

COLLECTIONS *twelve*



who we are

Steelite International is a world leading manufacturer and supplier of award winning tabletop and buffet products for the hospitality industry. Listening to our customers has allowed us to offer innovative solutions in china, metal, glass, wood and melamine. Servicing over 140 countries, we are committed to offering the best in functionality and design, while minimizing the effect on our environment.

a passion to inspire

Customer satisfaction requires dedication, commitment and a passion to achieve levels of excellence far exceeding expectation. The following pages contain a carefully and deliberately selected collection of ceramics, glassware, flatware, accessories and more presented by Steelite International in an effort to satisfy this objective.

Collections 12 offers a custom look for any tabletop. Discover your opportunities with Distinction and Performance and realize the endless possibilities with our numerous partners in excellence. We look forward to serving you!







showrooms

Steelite Showrooms provide the perfect opportunity to explore our vast portfolio, and our knowledgeable sales team will offer a solution for any tabletop concept. We are proud to have showrooms in these locations:

- Atlanta, Georgia
- Chicago, Illinois
- Cincinnati, Ohio
- London, England
- Los Angeles, California
- New Castle, Pennsylvania
- New York, New York
- Toronto, Ontario
- Washington, D.C.
- Youngstown, Ohio

a truly global enterprise

With a wide range of products, Steelite offers a unique solution for any venue. Dominating nearly every industry sector from commercial catering to leisure and hospitality markets, the opportunities are endless with our vast product portfolio. Our core dinnerware lines, Distinction and Performance, and proprietary brands, Creations, Folio and Varick, are complemented by collections from strategically chosen specialist partners.

our brands



our partners



testimonials

VIII-XXVII

STEELITE INTERNATIONAL <i>distinction</i>	1
STEELITE INTERNATIONAL <i>performance</i>	25

ceramic dinnerware

ROYAL CROWN DERBY <i>bone china</i>	53
PILLIVUYT <i>porcelain</i>	61
CRUCIAL DETAIL <i>porcelain</i>	75
RENE OZORIO <i>porcelain</i>	83
ROYAL PORCELAIN <i>bone china, maxadura, porcelain</i>	105
FOLIO <i>bone china, alpha-ceram, porcelain</i>	135
ROBERT GORDON <i>porcelain</i>	153
ANFORA <i>china</i>	157
VARICK <i>café porcelain</i>	175
PLATE COVER GUIDE	185

melamine dinnerware

CREATIONS	195
DELFIN	198
RENE OZORIO	206

slate & glass dinnerware

WELSH SLATE	207
CATHERINE HURAND <i>glass</i>	211
CREATIONS <i>glass</i>	217

glassware

RONA	223
MCC	239
BORMIOLI ROCCO	243
FOLIO	265

drinkware & accessories

DRINIQUE	271
MODERN MIXOLOGIST	275
CRUCIAL DETAIL	277
THRILL	278

flatware

LA TAVOLA	281
RENE OZORIO	289
WORTHY, NOBLE & KENT	263
WORTHY, NOBLE & KENT <i>chopsticks</i>	304
FOLIO	305
VARICK	311
JEAN DUBOST <i>steak knives</i>	321

hollowware & accessories

WORTHY, NOBLE & KENT	325
CREATIONS <i>metal</i>	329
WILLIAMSBURG METAL	333
CREATIONS <i>wood</i>	335
TRUDEAU	339

buffet

DELFIN <i>melamine</i>	343-344, 346
CREATIONS <i>melamine</i>	345
ROSELLI DESIGN	352
LA TAVOLA	353
CANYON CHAFERS	355
WORTHY, NOBLE & KENT	357
FOLIO	362



RECOMMENDATIONS *sharing the passion*

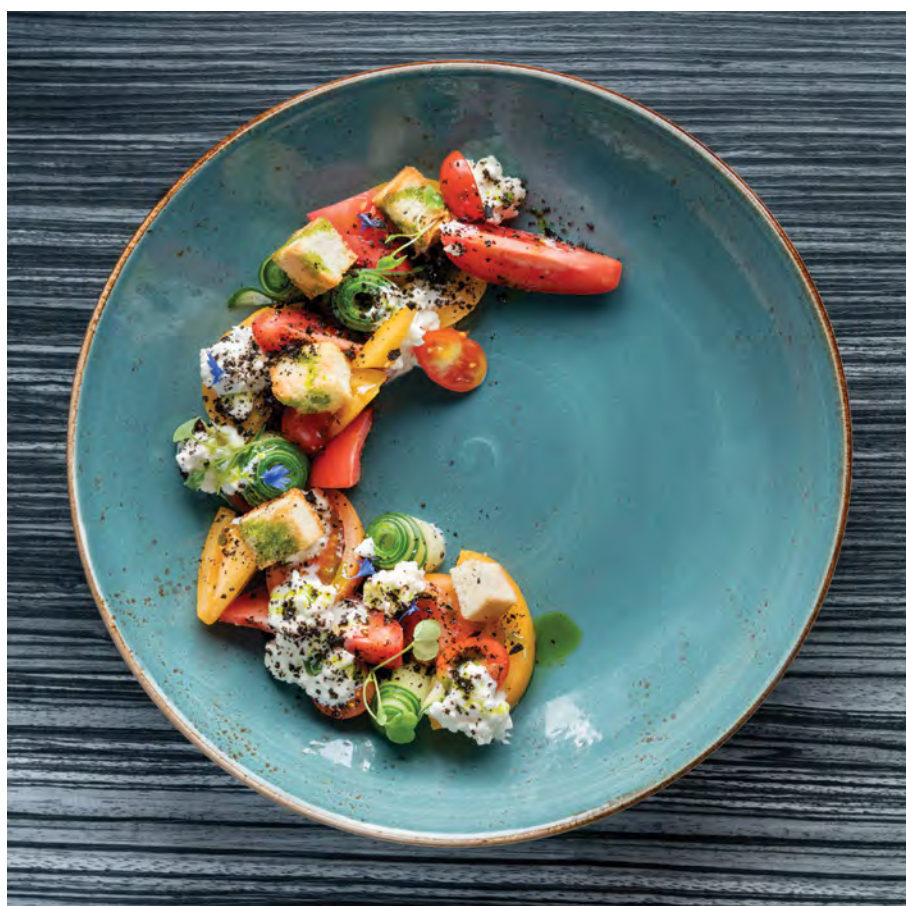

KIMBERLY LALLOUZ CHEF • *Restaurant Monsieur Montreal, Quebec*

Steelite is everywhere around me – it's in all of my restaurants, in most of my photoshoots, and even my #1 choice for international competition plates. From Birdbar's laid-back fried chicken and champagne comfort dishes to Restaurant du MAC & Monsieur Resto+Bar more delicate and soignée plates. I love the variety, durability and look of the brand; there's something for everyone from the various lines that are offered. Customer service and client support are bar none, so it's a true pleasure for me to work with the reps and products alike every season.



CHRISTOPHER PERERA EXECUTIVE CHEF • *InterContinental Toronto Yorkville Toronto, ON*

My partnership with Steelite has helped my team and me to create unique dishes for the award-winning Signatures Restaurant for the past 20 years. Each season, Steelite develops new patterns and designs in their dining ware that provide creative plating opportunities for our restaurant to display aesthetically pleasing dishes to our guests. Steelite's quality in their china, cutlery, and glassware is remarkable and allows us to showcase Signatures Restaurant and The InterContinental Brand.



KEITH PEARS EXECUTIVE CHEF • *SOCO, Delta Hotel Toronto, Ontario*

For me a new dish starts with the plate ware, it is an integral part of the food. It is the canvas to our art. They go hand in hand, and one cannot be without the other. Steelite understands the importance, and that is why we have been in partnership for a very long time. They not only offer durable beautifully designed products but they also share the same passion towards food and appreciation for their customers. Most of all, the glue to this partnership is their exceptional customer service.



MARCEL LARREA CHEF • *Tiradito Bar Montreal, Quebec*

I have to say that I am new to the Steelite family. For years I was a compulsive buyer of unique, inexpensive designs from little shops in Chinatown. One day Alex Gonzalez took me around to restaurants I had been going to for years in Chinatown, and I was surprised to see how many of them were using Steelite. He said something that stayed with me, "I believe, and my customers believe in this product because the quality is there." Not only have I found that Steelite makes economic sense, but I am exceedingly impressed by their design, durability, and customer service. It is truly a pleasure to work with their products, and I look forward to a long partnership with this innovative company.



DEREK DALE EXECUTIVE CHEF • *Calgary Stampede Alberta, Canada*

While looking out at the city skyline, surrounded by the energy of the city, guests at the Calgary Stampede enjoy dining on locally-sourced foods from our Grown Right. Here. Program. The Stampede is committed to connecting urban and rural lifestyles, which is why Steelite is the perfect partner for our organization. A spread from traditional western to the latest culinary delights plated on Steelite's chic, modern design presents a true farm-to-table experience.



JASON HALL EXECUTIVE CHEF • *Legasea Seafood Brasserie at Moxy Hotel, TAO Group New York, NY*

At RCP/Williamsburg Metal, Connie and her shop allow for detailed customization, mixing in old world charm with modern aesthetic. We chose Robert Gordon Pottery at Legasea because of its handmade feel and durability. Its Australian-designed pattern gives a unique feel to our restaurant.



MAX ENNAMANY DIVISIONAL VICE PRESIDENT, CORPORATE BEVERAGE, LANDRY'S INC.

Chart House, Landry's Inc. Weehawken, NJ

Beverage programming has never been more exciting than it is right now. Great innovation, exotic and fresh ingredients, and unique ice forms are all elements to help wow consumers. But, all can be lost if not presented in the right vessel. Steelite is a company who has kept up with those trends with their cutting-edge designs and forward thinking, fully aware of how important glassware is to the cocktail, beer, and wine industry.



RICH PENNY CHART HOUSE CONCEPT EXECUTIVE CHEF • *Peohe's Chart House, Landry's Inc. San Diego, CA*

We are very proud to partner with Steelite at Chart House Restaurants. Steelite products bring a unique quality to the presentation of our menu items with their beauty, sophistication and contemporary design. Steelite is the industry leader in strength and quality for plateware, and considering the high volume of our operations, we are very pleased with the performance of our Steelite products.



WADE WIESTLING VP OF CULINARY DEVELOPMENT • *The Oceanaire Seafood Room, Landry's Inc. Minneapolis, MN*

I have used and been a fan of Steelite for over 20 years. Their innovative and cutting edge patterns, shapes, designs and colors instantly elevate our food to the next level. The quality of the products, the durability, their customer service and the fine partnership we share with Steelite are second to none.



STEPHEN L. VICE EXECUTIVE CHEF • *Aquarium, Landry's Inc. Denver, CO*

With years of experience in high volume kitchens, I have enjoyed the consistent quality of Steelite. My culinary team loves the variety and new styles of dishes; we have used them to expand our repertoire of weekly specials. You can't beat the lifetime chip warranty, I give this product five stars!



MIKE FRIETSCH SIGNATURE GROUP EXECUTIVE CHEF • *Brenner's on the Bayou, Landry's Inc. Houston, TX*

I've been a fan of Steelite for years. The quality and durability are unmatched. Seldom do chefs look for inspiration outside of ingredients, but for me Steelite is the finishing touch that transforms every item to a new level. I choose each piece of Steelite as an artist would select a canvas for their masterpiece. In fact, after working with them for so long, I discover myself looking at the china as the first step in my creative process. And I always catch myself in other restaurants raising the plate to see if it's Steelite before taking my first bite.



JOHN BAKER CONCEPT EXECUTIVE CHEF • *McCormick & Schmick's, Landry's Inc. Houston, TX*

Our restaurants were recently remodeled to give guests a fresh and contemporary experience. Steelite helped us reach that goal and its durability has been exceptional.



BRADLEY KILGORE CHEF/CEO & **SORAYA KILGORE** PASTRY CHEF • *Alter/Brava Miami, FL*

Steelite's beautiful plate designs add another element to the dining experience. From a Chefs' point of view the plates are a form of inspiration. We use several different types and patterns throughout the restaurants. The vast selection Steelite offers ensures that you can always count on the right plate for the right dish.



MARK HEIMANN EXECUTIVE CHEF/FOOD & BEVERAGE DIRECTOR • *Renaissance Vinoy St. Petersburg, FL*

Managing and operating the culinary aspects of the banquet facilities, a private club as well as multiple restaurants and bars of a major Resort Hotel and Marina can present some unique challenges; keeping up on tabletop being one. Steelite continues to help us meet these challenges on a consistent and ongoing basis. Vision, value, variety, and service is what comes to mind when considering Steelite for our tabletop solutions.

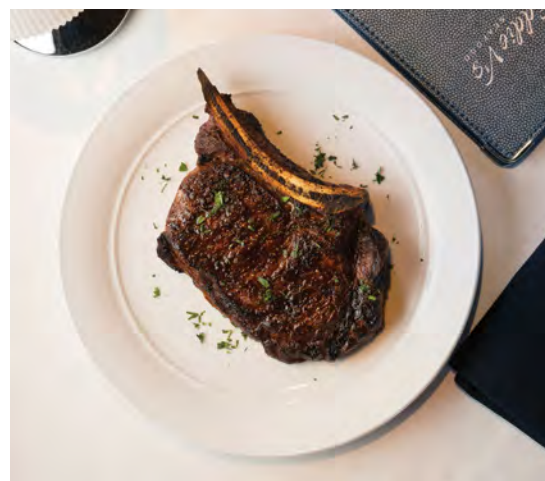

RAY COMISKEY VP CULINARY EXECUTIVE CHEF • *Eddie V's Prime Seafood Orlando, FL*

Steelite china offers a crisp, clean, modern look that perfectly complements our refined yet relaxed atmosphere. The Rene Ozorio collection adds an extra dimension to our food which is artfully prepared and presented and brings our classic fine-dining experience to life, with seafood or steak as center stage. The beautiful craftsmanship and subtle details enhance the aesthetic of each of our dishes, further strengthening our dedication to the culinary artistry that is part of our overall food philosophy.



SHANE SCHAUBLY CORPORATE CHEF & VICE PRESIDENT OF CULINARY STRATEGY

First Watch Restaurants, Inc University Park, FL

When tasked with the lofty goal of revamping the food and menu of a 30-year-old restaurant group, I knew that the plateware we chose was just as important as the menu items themselves. Four years later, we have fully integrated our new plateware into 250+ locations across the country and are so proud of the look and feel of the restaurants as a whole. Steelite's innovation, design, durability, and service are unmatched in the industry and make us and our customers even more excited for what's to come!



MICHAEL GULOTTA EXECUTIVE CHEF/PARTNER • **MOPHO & Maypop** New Orleans, LA

The week MOPHO opened it was crazy busy; I frantically grasped for a Koto bowl to fill up with glazed chicken wings, as we were badly in the weeds, but it slipped awkwardly out of my fingers. The whole kitchen held its breath as the bowl tumbled end over end through space as it would surely smash into a galaxy of pieces at its current velocity. After what seemed like an eternity trapped in a second, that bowl hit the concrete and I kid you not, it bounced! Not a chip on it! They are now referred to in the MOPHO kitchen as the incredible bouncing bowls and I've used nothing but Steelite ever since.



OLIVER RESCHREITER DIRECTOR OF OPERATIONS • *JW Marriott Desert Ridge Resort & Spa Phoenix, AZ*

Throughout the past 10 years Steelite has been an excellent partner by creating new innovative products that compliment the variety of food and beverage outlets our Resort offers to our guests.



GAYLE TALMA GROUP OPERATIONS DIRECTOR • *Elegant Hotels Group Barbados*

Elegant Hotels Group has worked with Steelite for over 20 years, and every year we are more impressed with their innovation, versatility and certainly the durability of their products. With eight boutique hotels and over 12 restaurants, Steelite allows us to craft a different culinary narrative that complements each restaurant's unique personality and character, without ever having to compromise on quality. Their sophisticated, elegant and eclectic designs have elevated our food presentation and provide the perfect canvas for our Chefs to express their creativity.

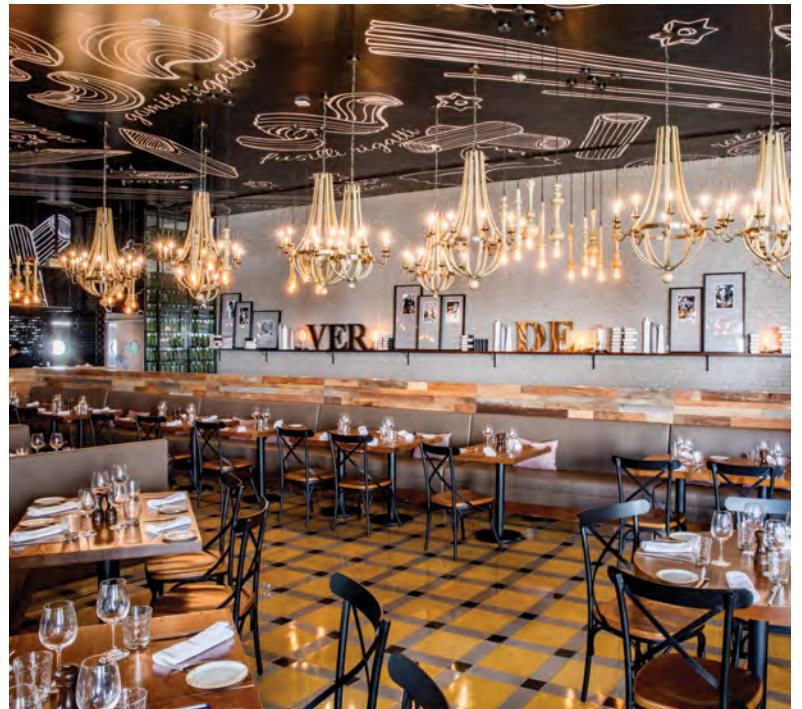

JEROEN J. HANLO VICE PRESIDENT OF F&B OPERATIONS • *Sensatori Karisma Hotels Punta Cana*

We call it the perfect match: Karisma Gourmet Inclusive & Steelite. In our wide selection of restaurants, presentation and harmony go hand in hand with a great partner. There's never a dull moment in the dining experience with Steelite's extensive variety of products. A perfect balance of what you do for the plate, and what the plate does for you, brings the resort gastronomy to the next level.

RECOMMENDATIONS *sharing the passion*



DREW GARBARINO CHEF/OWNER • *Twisted Frenchman Pittsburgh, PA*

Over the years Steelite has become a staple in my restaurant, truly a backyard gem for Western PA restaurants. When you work with the best like Steelite, it means you have become one of the best, and you can't have sexy food without sexy china!



JOHN CASTELLUCCI EXECUTIVE CHEF • *Bar Mercado Atlanta, GA*

Stelite provides a truly unique line of service ware and attention to detail. When working with their team, they take the time to ensure you're getting exactly what you need for your restaurant. The diversity within their line helps us pick the perfect pieces to plate our dishes and impress our guests.



MIKE ISABELLA OWNER MIKE ISABELLA CONCEPTS • *Requin Mosaic Fairfax, VA*

We use Steelite products at all nine of our restaurants because they are durable, functional and sleek. There is a great variety among the design options, so we will continue to use Steelite as we expand.



PATRICK O'CONNELL CHEF/PROPRIETOR • *The Inn at Little Washington Washington, VA*

I've always been intrigued by the dialogue between food and its presentation. The right plateware is an essential part of the narrative. Working with Steelite has been a delightful collaboration for us at The Inn at Little Washington. Their one of a kind designs allow us to match the perfect plate with every course.



RYAN SMITH EXECUTIVE CHEF & PARTNER • *Staplehouse Atlanta, GA*

From the beginning Steelite has been so great to work with. I love the creative diversity in their designs. Their level of integrity is unmatched and their product is just a pure joy to plate on.



KEVIN D. GILLESPIE PRESIDENT AND CHIEF IDEAS MAN • *Gunshow Atlanta, GA*

With a restaurant that serves so many different styles of food it can be difficult to find the right service-ware that is both reliable and affordable. Steelite has always done a great job developing new products, allowing us to constantly explore new presentations for our guests. With Steelite, we are confident that our service-ware will stand the test of time. For us it's Steelite all the time!



GREG BEST PARTNER • *Ticonderoga Club Atlanta, GA*

As operators in the fast paced world of hospitality, we consider innovation an absolutely critical survival skill. Few companies represent innovation as effectively as Steelite, which is why we value our partnership with them so highly. The limit of the imagination is the only restriction when it comes to defining our restaurant's narrative with the exceptional presentation pieces Steelite offers.



REX HALE CHEF • *Boundary St Louis, MO*

For many years and restaurants I have become a fan of Steelite products. I have enjoyed the exceptionally creative canvas for plating food. The durability and innovative patterns are unmatched. When opening Boundary, Basso, and 360 we chose a variety of patterns to present our cuisine, elevating the presentation to a rare appreciated joy.

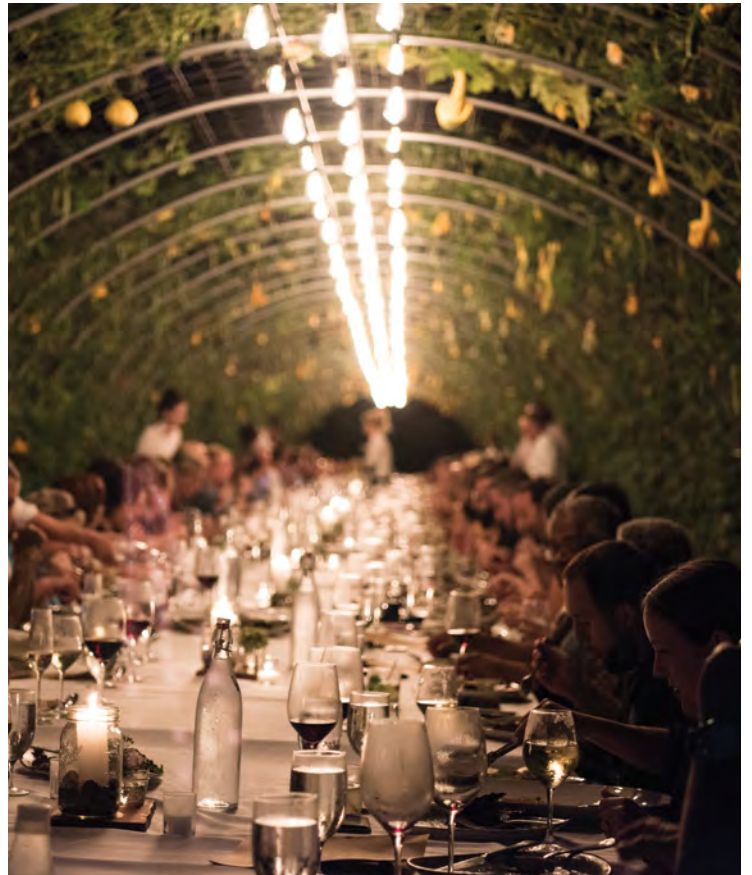

FARMER LEE JONES CO-OWNER • *The Chef's Garden & The Culinary Vegetable Institute*

Hundreds of chefs pass through our kitchen each year for menu development, the Roots Chef Conference and visits to our family farm, The Chef's Garden. Steelite's purposeful and beautiful range of products perfectly complements the diversity of chefs and events we host. From family-style meals under the stars to elegant plated dinners, there's always a design that's just right. Visiting chefs trust the Steelite brand, because it enhances the overall quality of the experience they're providing to guests at our Earth to Table Dinners and private events.





DISTINCTION

outward beauty, inner strength

The range of tableware within the Distinction collection offers both beauty and strength. Exuding elegance and class, each piece boasts superior strength for lasting durability, allowing you to create truly memorable dining experiences time after time.

a new standard in tableware

- high alumina vitrified china for long lasting performance and durability
- an extensive collection of shapes, patterns and colors
- both traditional and trendsetting designs
- rim on rim stacking
- fully glazed foot
- microwave, oven and freezer safe
- Lifetime Edge Chip Warranty*

We want you to be as confident in our product as we are, which is why we continue to stand by our worldwide Lifetime Edge Chip Warranty. Applicable to all items manufactured as part of our Distinction range, the warranty covers each item for life.*

STEELITE INTERNATIONAL

unparalleled design, unrivaled durability



*Steelite International warrants products in the Performance & Distinction ranges against edge chipping under normal usage conditions during the service life of the product. This warranty is available only to the original party purchasing this product from one of our authorized distributors. Registration is recommended. We reserve the right to determine if the chipping is from normal usage. Failure to register will require proof of purchase when submitting a claim. For additional information or questions, please call us at 800-367-3493.



Gourmet Rimmed Coupe Bowl **9117C1174** D 11 1/4" H 1 3/4" (10 oz) Stacking Cup **9117C1200** L 4 1/4" H 2 5/8" (7 1/2 oz) Saucer **9117C1192** Double Well D 6" (Fits C1200)

gracefully crafted interwoven design

Exuding beautiful style and grace, Willow is ideal for fine dining and banqueting. With strength and lasting durability, the new embossed pattern is suited to match the stability of its namesake: the wood of a natural willow. Its design brings together the combination of a traditional interwoven craft fused with the precision and crispness of technology, creating the perfect platform for an elevated dining experience.



Mid Rim Plate
9117C1180 D 11 3/4"
9117C1170 D 11 1/4" (7 1/2" Well)
 (Plate Cover 5379S784)
9117C1181 D 10 5/8"
9117C1182 D 10"
9117C1183 D 9"
9117C1184 D 8"
9117C1185 D 6 1/4"



Gourmet Plate
9117C1171 D 11 1/4" (6" Well)
 (Plate Cover 5379S784)



Gourmet Plate
9117C1172 D 11 1/4" (4 3/4" Well)
 (Plate Cover 5379S784)



Gourmet Accent Plate
9117C1177 D 7 1/4"

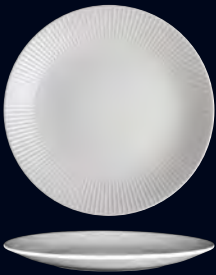

Gourmet Coupe Plate
9117C1173 D 11"



Oval Plate
9117C1190 L 13" W 10 1/4"

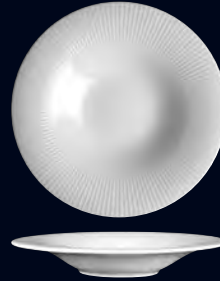

Gourmet Rim Coupe Bowl
9117C1174 D 11 1/4" H 1 3/4" (10 oz)
 (Plate Cover 5379S784)

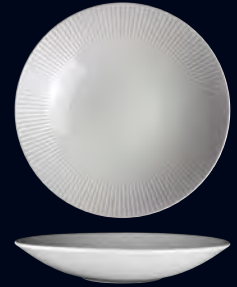

Gourmet Deep Coupe Bowl
9117C1175 D 11 1/4" H 2" (10 oz)
 (Plate Cover 5379S784)



Deep Rim Bowl
9117C1191 D 12 1/2" H 3 1/2" (12 oz)



Gourmet Deep Rim Bowl
9117C1176 D 11 1/4" H 1 3/4" (10 oz)
 (Plate Cover 5379S784)
 Rim Soup Bowl
9117C1214 D 9 1/2" (12 oz)



new
 Bowl
9117C1211 D 6" H 3" (27 oz)
9117C1212 D 5 1/4" H 2 1/2" (17 oz)
9117C1215 D 4 1/2" H 2 1/2" (10 oz)
9117C1213 D 4" H 2 1/4" (7 oz)
 Saucer
9117C1192 Double Well D 6"
 (Fits C1212, C1213)



Bowl
9117C1210
 D 6 1/2" H 2" (7 oz)



Unhandled Stack Soup Cup
9117C1202 D 4 1/4" H 2 1/4"
 (10 oz)
 Saucer
9117C1192 Double Well D 6"



new
 Stack Cup
9117C1200 L 4 1/4" H 2 5/8" (7 1/2 oz)
9117C1205 L 3 3/8" H 1 7/8" (3 oz)
 Saucer
9117C1192 Double Well D 6" (Fits C1200)
9117C1193 Double Well D 4 5/8" (Fits C1205)



Can Cup
9117C1201 L 4 1/2" H 2 5/8" (8 oz)
 Saucer
9117C1192 Double Well D 6"



Mug
9117C1203 L 4 3/4" H 3 1/2" (10 oz)
 Saucer
9117C1192 Double Well D 6"



Jug
9117C1204 L 5" H 4 3/8" (5 oz)



Vogue Plate 9001C358 D 10 5/8" 9001C362 D 6 1/2"

stylish, sophisticated and smooth

A range of stylish shapes with the inner strength of Steelite International's Distinction formula, Monaco Vogue provides remarkable versatility that will complement any dining occasion.



9019 Antoinette Vogue (stock)



Nouveau Bowl 9001C372 D 10 5/8" H 2" (12 oz)



Monaco Flat Rim Plate
 9001C300 D 12"
 9001C301 D 10 5/8" (Plate Cover 5379S795)
 9001C302 D 10" (Plate Cover 5379S806)
 9001C303 D 9" (Plate Cover 5379S790)
 9001C304 D 8"
 9001C305 D 6 1/4"



Monaco Wide Rim Plate
 9001C1060 D 12 1/2" (7 1/2" Well)
 9001C1061 D 11 1/2" (7" Well)
 9001C1062 D 10" (6" Well)
 9001C1063 D 6 1/4" (3 3/4" Well)



Vogue Plate
 9001C356 D 12 1/2"
 9001C357 D 11 3/4" (Plate Cover 5379S797)
 9001C955 D 11" (Plate Cover 5379S796)
 9001C358 D 10 5/8" (Plate Cover 5379S795)
 9001C359 D 10" (Plate Cover 5379S806)
 9001C360 D 9"
 9001C361 D 8"
 9001C362 D 6 1/2"



Presentation Plate
 9001C347 D 12"



Monaco Oval Platter
 9001C345 L 13" W 10 1/2"
 9001C341 L 11" W 8 1/2"
 9001C339 L 8" W 6 3/8"



Vogue Oval Platter
 9001C392 L 13" W 10 1/4"
 9001C393 L 11" W 8 3/4"
 9001C394 L 8" W 6 1/4"



Frame Plate
 9001C1133 L W 12"
 9001C1132 L W 10"
 9001C1131 L W 8"
 9001C1130 L W 6"



Frame Platter
 9001C1136 L 14" W 10"
 9001C1135 L 14" W 8"
 9001C1134 L 14" W 6"



Ultimate Bowl
9001C344
D 11 3/4" H 1 3/4" (57 oz)



Nouveau Bowl
9001C365 D 11 3/4" H 2 1/4" (17 oz)
9001C372 D 10 5/8" H 2" (12 oz)
9001C377 D 9" H 1 3/4" (9 1/2 oz)



Pasta Bowl
9001C350
D 11 3/4" H 1 3/8" (19 oz)



Vogue Soup/Pasta Plate
9001C363
D 9 1/2" H 1 3/4" (16 oz)



Soup Plate
9001C310
D 8 3/4" H 1 1/8" (12 oz)



Opera Wide Rim Bowl
9001C296 L 11 1/2" (32 oz)
9001C289 L 9" (15 oz)
9001C287 L 5" (2 1/2 oz)

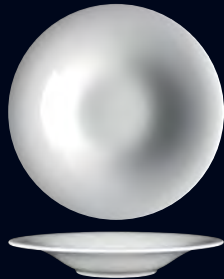

Gourmet Rim Coupe Bowl
9001C1153 D 11 1/4" (10 oz)
(Plate Cover 5379S784)



Oatmeal Bowl
9001C325 D 8" H 2 1/8" (34 oz)
9001C326 D 6 1/2" H 2" (16 oz)



Monaco Bowl
9001C396 D 6" H 3" (25 1/2 oz)
9001C251 D 5 1/4" H 2 1/2" (17 oz)
9001C254 D 3 7/8" H 2" (7 oz)



Rim Fruit
9001C330
D 6 1/2" H 1 3/4" (8 1/2 oz)
9001C329
D 5 1/4" H 1 1/4" (4 1/2 oz)



Axis Bowl
9001C487 D 8" H 4" (38 oz)
9001C488 D 6" H 3" (16 oz)
9001C489 D 3 1/2" H 2" (4 oz)



Mandarin Bowl
9001C247 D 6 1/4" H 3 1/4" (28 oz)
9001C242 D 5" H 2 3/4" (16 oz)
9001C248 D 4 1/2" H 2 1/4" (9 oz)
9001C249 D 4" H 2" (7 oz)



Mandarin Bowl
9001C240
D 3 3/4" H 1 3/4" (4 1/2 oz)



Dish
9001C245
D 4" H 3/4" (3 oz)



Dish
9001C246
D 2 3/4" (1 oz)



Crescent Salad Plate
9001C063
L 8" W 4 1/2"



Stack Soup Cup
9001C312 Unhandled L 4 1/4" H 2 1/4" (10 oz)
9001C311 Handled L 6" H 2 1/4" (10 oz)
Saucer Single Well
9001C318 D 6" (Fits C312, C311)



Sugar/Bouillon Cup
9001C335 D 4" H 2 1/4" (8 oz)
Saucer Single Well
9001C318 D 6"



Tall Cup Unhandled
9001C355
D 2 1/2" H 2 1/8" (3 oz)



Spoon
9001C244



Stack Cup
9001C331 L 4 1/8" H 2 1/2" (7 1/2 oz)
9001C332 L 3 7/8" H 2 3/8" (6 oz)
9001C333 L 3 1/4" H 1 3/4" (3 oz)
 Saucer Single Well
9001C318 D 6" (Fits C331, C332)
9001C317 D 4 5/8" (Fits C333)



Low Cup
9001C152 L 5 1/8" H 2 5/8" (12 oz)
9001C189 L 4 5/8" H 2 3/8" (8 oz)
9001C190 L 3 3/8" H 1 3/4" (3 oz)
 Saucer Single Well
9001C318 D 6" (Fits C152, C189)
9001C317 D 4 5/8" (Fits C190)



Fine Cup
9001C174 L 5 1/8" H 2 3/4" (12 oz)
9001C173 L 4 5/8" H 2 1/2" (8 oz)
9001C172 D 3 3/8" H 1 7/8" (3 oz)
 Fine Saucer
9001C168 D 6 1/2" (Fits C174, C173)
9001C167 D 4 5/8" (Fits C172)



Rococo Can Cup
9001C1114 L 4 3/8" H 2 3/8" (8 oz)
9001C1116 L 3 1/2" H 2 3/8" (4 oz)
 Rococo Can Saucer
9001C1115 D 6 1/2" (Fits C1114)
9001C1117 D 4 5/8" (Fits C1116)



Tall Cup
9001C338 L 4 1/4" H 2 7/8" (8 oz)
 Saucer Single Well
9001C318 D 6"



Stack Mug
9001C399
 L 4 1/8" H 3 3/4" (9 oz)



Vogue Mug
9001C688 L 4 3/8" H 4 5/8" (12 oz)
9001C687 L 4 3/8" H 4 3/4" (10 oz)
9001C686 L 4 1/8" H 4" (8 oz)



Mug
9001C334
 L 4 1/8" H 3 7/8" (8 1/2 oz)



Atlantic Mug
9001C183
 L 4 5/8" H 3 5/8" (12 oz)



Rococo Coffee Pot
9001C1103 L 9 1/4" H 8 3/8" (30 oz)
9001C1105 (21 oz)
 Lid
9001C1104 (Fits C1103, C1107)
9001C1106 (Fits C1105, C1108)



Rococo Teapot
9001C1107 (21 oz)
9001C1108 L 7 3/8" H 6 1/8" (12 oz)
 Lid
9001C1104 (Fits C1103, C1107)
9001C1106 (Fits C1105, C1108)



Rococo Jug
9001C1109 L 5 1/2" H 3 7/8" (10 oz)
9001C1110 L 4 1/2" H 3 1/2" (5 oz)
9001C1111 Unhandled L 2 5/8" H 2 5/8" (2 1/2 oz)



Rococo Covered Sugar W/Lid
9001C1112
 Lid for Sugar
9001C1113



Vogue Coffee Pot
9001C662 L 8 7/8" H 8 1/4" (30 oz)
9001C663 L 8" H 7" (21 oz)
9001C664 L 6 7/8" H 5 7/8" (11 oz)
 Lid
9001C665 (Fits C662)
9001C667 (Fits C663)
9001C668 (Fits C664)



Vogue Teapot
9001C660 L 10 7/8" H 6 1/4" (30 oz)
9001C661 (15 oz)
 Lid
9001C665 (Fits C660)
9001C666 (Fits C661)



Vogue Jug
9001C669
 L 5 1/2" W 2 3/8" H 4 1/2" (10 oz)
9001C670 (5 oz)
9001C678 Unhandled (2 1/2 oz)

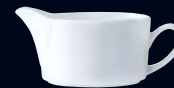

Sauce Boat
9001C672 L 7 1/4" H 3 1/2" (12 oz)
 Mint Boat
9001C671 L 6 1/4" H 2 3/8" (5 oz)



Sugar Packet Container
9001C389
 L 4 1/8" W 2 3/4" H 2"



Vogue Sugar Pot W/Lid
9001C673 D 3 1/4" H 3 7/8"
 Lid for Covered Sugar
9001C674



Cream Tot
9001C099
 (1 oz)



Footless Egg Cup
9001C040
 D 1 7/8" H 1 3/4"



Stack Tray
9001C044 D 4" (4 oz)
9001C046 D 3" (2 1/2 oz)



Stack Ashtray
9001C045
 D 4" 3 Notches



Mustard Dipper Pot Base
9001C071 D 2 1/4" H 1 3/8"
 Lid for Mustard Pot
9001C072



Salt
9001C675 L 2" W 1 1/2" H 2 1/2"
Pepper
9001C676 L 2" W 1 1/2" H 2 1/2"
Bud Vase
9001C677 L 2" W 1 1/2" H 4 3/8"



smooth, modern lines provide a dramatic tabletop statement

Offering a modern departure from the traditional table setting, Sheer takes geometric design to new levels. Cool and contemporary in style, Metro looks equally stunning with its softly rounded corners and curved edges. An ideal complement to the modern ranges of Sheer and Metro, Neo offers a smooth, refreshing take on traditional shape and design. Likewise, Contour offers a truly individual presentation, with seamless lines and a modern twist on round platerware.

STEELITE DISTINCTION *sheer, metro, neo & contour*

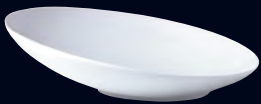

Sheer Coupe
9001C623 D 12"



Sheer Bowl
9001C626 D 10" (41 oz)
9001C620 D 8 1/2" (26 oz)
9001C621 D 7" (14 oz)
9001C625 D 5 1/2" (7 oz)
9001C622 D 4" (2 oz)



Cone Cup
9001C639 L 5 3/4" H 3 1/2" (12 oz)
9001C638 L 4 1/2" H 3 3/8" (8 oz)
9001C637 L 3 3/8" H 2 1/8" (3 oz)
Sheer Saucer
9001C636 D 6" (Fits C639, C638)
9001C635 D 4 5/8" (Fits C637)



Sheer Salt 9001C619
Sheer Pepper 9001C618
Sheer Bud Vase 9001C617



Metro Plate
9001C082 L W 11"
9001C084 L W 9"
9001C083 L W 7"
9001C078 L W 5 1/2"



Neo Tray
9001C087 L 14" W 8"
9001C086 L 14" W 6"
9001C085 L 14" W 4"



Contour Plate
9001C090 D 11 3/4"
(Plate Cover 5379S805)
9001C1141 D 11"
(Plate Cover 5379S801)
9001C091 D 10"
(Plate Cover 5379S806)
9001C1139 D 9 1/2"
9001C092 D 8"
9001C093 D 6"



Contour Bowl
9001C094 D 11 3/4" (59 oz)
(Plate Cover 5379S805)
9001C1142 D 11" (47 oz)
(Plate Cover 5379S792)
9001C095 D 10" (34 1/2 oz)
(Plate Cover 5379S806)
9001C096 D 8" (20 oz)
9001C097 D 6" (8 3/4 oz)



Alex Stupak Executive Chef & Owner • Empellón Cocina New York, NY

float

suspends belief

Appearing to hover just above the tabletop, the unconventional Float creates a new perception of food service, literally suspending belief. A stunning contemporary shape, Float is designed to draw the eye to the dish nestling within its center. With the gentle curve of the rim gradually dipping away, the focus is always on the food.



Float
9001C600 D 12" (Well 7 1/2") (19 oz)



Float
9001C601 D 12" (Well 6") (13 oz)



Float
9001C602 D 12" (Well 4 1/2") (9 1/2 oz)



Glass Float
6506G244 D 11" (Well 5") (8 oz)





9109 Assorted Koto Items



David Kinch

a daring pattern for a dramatic presentation

Koto, one of Steelite International's most unique ranges, was designed in collaboration with world renowned chef, David Kinch. The inspiration was drawn from ancient Japanese Tenmoku Glazes. These beautiful glazes vary subtly in texture and tone from piece to piece, embodying the craft of the traditional potter. The pieces are hand finished with a rich iron red glaze, which interacts in the kiln to produce a warm, organic, lustrous effect. The deep black textured surface allows food to be perfectly framed, adding drama and contrast to your presentation.

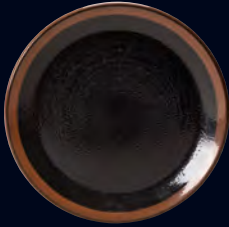

Coupe Plate
 91090565* D 11 3/4"
 91090566* D 10"
 91090567* D 8"
 91090568* D 6"



Coupe Bowl
 91090569* D 10" (38 oz)
 91090570* D 8 1/2" (27 oz)
 91090571* D 5" (4 oz)



Square Plate
 91090553* L W 10 5/8"



Rectangle Tray
 91090551* L 13 1/2" W 10 5/8"



Rectangle Tray
 91090556* L 12 1/2" W 7 1/2"



Rectangle Tray
 91090552* L 14 1/2" W 6 1/2"

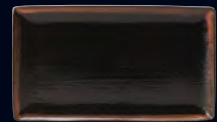

Rectangle Tray
 91090550* L 10 5/8" W 6 1/2"



Axis Bowl
 9109C487 D 8" H 4" (38 oz)
 9109C488 D 6" H 3" (16 oz)
 9109C489 D 3 1/2" H 2" (4 oz)



Mandarin Bowl
 9109C247 D 6 1/4" (28 oz)
 9109C248 D 4 1/2" (9 oz)
 9109C249 D 4" (7 oz)



Mandarin Bowl
 9109C242 D 5" H 2 3/4" (16 oz)



Mandarin Bowl
 9109C240 D 3 3/4" (4 1/2 oz)



Unhandled Tall Cup
 9109C355 D 2 1/2" H 2 1/8" (3 oz)



Sauce Dish
 9109C246 D 2 3/4" (1 oz)

*Denotes Performance Body.

D=Diameter L=Length W=Width H=Height • All Products are Measured at Max Capacity (oz) For further details contact your customer service rep.



Wide Rim Plate **9118C1046** D 12 1/2" (7 1/2" Well) Wide Rim Plate Monaco **9001C1062** D 10" (6" Well)

delicate desirable detail

A simply stunning range that offers innovation within a classic environment, Optik uses contours to interact with light across the surface of each piece. Perfect for banqueting or fine dining, each item carries its own unique, but sympathetic version of the embossment, adding an air of individuality, sophistication, and surprise. The curves and lines move across the piece, creating highlights and shadows, accentuating the form and inviting the user to explore its tactile surface.



Square **9118C1044** L W 10"



Salt **9118C1042** Pepper **9118C1043** Jug **9118C1039** (2 1/2 oz)



Flat Rim Plate
9118C1001 D 12 1/2"
9118C1002 D 12"
9118C1003 D 10 5/8"
 (Plate Cover 5379S795)
9118C1004 D 10"
 (Plate Cover 5379S806)
9118C1005 D 9"
 (Plate Cover 5379S790)
9118C1006 D 8"
9118C1007 D 6 1/4"



Wide Rim Plate
9118C1046 D 12 1/2" (7 1/2" Well)
9118C1047 D 11 1/2" (7" Well)
9118C1048 D 10" (6" Well)
9118C1049 D 6 1/4" (3 3/4" Well)



Oval Platter
9118C1011 L 13 1/2"



Square Plate
9118C1044 L W 10"
9118C1045 L W 6 1/2"



Nouveau Bowl
9118C1008 D 11 3/4" (17 oz)
9118C1009 D 10 5/8" (12 oz)
9118C1010 D 9" (9 1/2 oz)



Bowl
9118C1023 D 6" (25 1/4 oz)
9118C1024 D 5 1/4" (16 1/4 oz)
9118C1025 D 4" (6 1/2 oz)
 Saucer
9118C1018 D 6 1/2" (Fits C1025)



Stack Soup
9118C1027 Handled (10 oz)
 Saucer
9118C1018 D 6 1/2"



Stack Soup
9118C1028 U/H (10 oz)
 Saucer
9118C1018 D 6 1/2"



Stack Cup
9118C1020 L 4 1/8" H 2 1/2" (7 1/2 oz)
9118C1021 (6 oz)
9118C1022 (3 oz)
 Saucer
9118C1018 D 6 1/2" (Fits C1020, C1021)
9118C1019 D 4 1/2" (Fits C1022)



Low Cup
9118C1014 (12 oz)
9118C1015 (8 oz)
9118C1016 (6 oz)
 Saucer
9118C1018 D 6 1/2"



Low Cup
9118C1017 (3 oz)
 Saucer
9118C1019 D 4 1/2"



Mug
9118C1040 (10 oz)



Beverage Pot
9118C1033 (21 oz)
9118C1035 (12 oz)
 Beverage Pot Lid
9118C1034 (Fits C1033, C1035)



Jug
9118C1037 (10 oz)
9118C1038 (5 oz)
9118C1039 (2 1/2 oz)



Sugar Bowl
9118C1029 (7 1/2 oz)
 Sugar Lid
9118C1030



Sauce Boat
9118C1032 (4 3/4 oz)



Salt **9118C1042**
 Pepper **9118C1043**



Plate 9032C978 D 10" Unhandled Jug 9032C734 L 3 1/8" H 2 7/8" (2 1/2 oz)

contemporary, captivating and creative

Spyro is a truly spectacular range that combines contemporary form and traditional finish. Each piece is individually styled with a delicate swirling embossment that catches the light to create captivating highlights and shadows. Spyro is perfectly at home in any environment, from banqueting to fine dining.



Plate
9032C979 D 12 1/2" **9032C978** D 10"
9032C980 D 11 3/4" (Plate Cover 5379S806)
 (Plate Cover 5379S797) **9032C982** D 9"
9032C981 D 11" **9032C983** D 8"
 (Plate Cover 5379S796) **9032C984** D 6 1/2"



Oval Platter
9032C996 L 13" W 10 1/4"
9032C997 L 11" W 8 3/4"
9032C998 L 8" W 6 1/4"



Metro Plate
9032C743 L W 11"
9032C747 L W 9"
 Spice Plate
9032C975 L 6" W 5 1/8"



Nouveau Bowl
9032C977 D 11 3/4" H 2 1/4" (17 oz)
9032C976 D 10 5/8" H 2" (12 oz)
 Soup/Pasta Plate
9032C989 D 9 1/2" H 1 3/4" (12 oz)



Bowl
9032C744
 D 8" H 1 1/2" (24 oz)



Bowl
9032C745
 D 6" H 1 1/2" (11 oz)



Bowl
9032C746
 D 4" H 1 1/2" (4 oz)



Oatmeal Bowl
9032C736
 D 6 1/2" H 2" (16 oz)



Rim Fruit
9032C737
 D 6 1/2" H 1 3/4" (8 1/2 oz)
9032C738
 D 5 1/4" H 1 1/4" (4 1/2 oz)



Stack Soup Cup
9032C735 Handled L 6" H 2 1/4" (10 oz)
9032C990 Unhandled D 4 1/4" H 2 1/4" (10 oz)
 Saucer
9032C985 D 6 1/2"



Bouillon
9032C988
 D 3 1/2" H 2 1/2" (8 oz)
 Saucer
9032C985 D 6 1/2"



Stack Cup
9032C986 L 4 1/8" H 2 1/2" (7 1/2 oz)
9032C992 L 3 7/8" H 2 3/8" (6 oz)
9032C993 L 3 1/4" H 1 3/4" (3 oz)
 Saucer
9032C985 D 6 1/2" (Fits C986, C992)
9032C991 D 4 5/8" (Fits C993)



Low Cup
9032C994 L 5 1/8" H 2 3/4" (12 oz)
9032C987 L 4 5/8" H 2 3/8" (8 oz)
9032C999 L 4 3/8" H 2 3/8" (6 oz)
9032C995 L 3 3/8" H 1 3/4" (3 oz)
 Saucer
9032C985 D 6 1/2"
 (Fits C994, C987, C999)
9032C991 D 4 5/8" (Fits C995)



Mug
9032C721
 L 4 3/8" H 4 5/8"
 (12 oz)



Coffee Pot
9032C728 (21 oz) **9032C729** Lid
9032C730 (12 oz) **9032C731** Lid



Teapot
9032C724 (21 oz) **9032C725** Lid
9032C726 (12 oz) **9032C727** Lid



Jug
9032C732 L 5 3/4" H 4 1/8" (10 oz)
9032C733 L 5 1/8" H 3" (5 oz)
9032C734 Unhandled
 L 3 1/8" H 2 7/8" (2 1/2 oz)



Sauce Boat
9032C967 (12 oz)



Salt **9032C740**
 Pepper **9032C741**
 Bud Vase **9032C742**



Plate 9300C502 D 10" Plate 9300C505 D 6 1/2" Low Cup 9300C514 (8 oz) Saucer 9300C518 D 6"

skillfully delivered curves

Outstanding food presentation is assured with the Alvo range. Flowing curves and a subtle embossment blend beautifully with the delicate whiteness, providing a perfect canvas for any food masterpiece.



Plate
9300C507 D 12 1/2"
9300C500 D 11 3/4"
 (Plate Cover 5379S797)
9300C501 D 10 5/8"
 (Plate Cover 5379S795) **9300C502** D 10"
 (Plate Cover 5379S806)
9300C503 D 9"
9300C504 D 8"
9300C505 D 6 1/2"



Oval Platter
9300C545 L 13"
9300C541 L 11"
9300C539 L 8"



Specialty Plate
9300C509 D 10"



Pasta Bowl
9300C508 D 11 3/4" (19 oz)



Ultimate Bowl
9001C344* D 11 3/4" (57 oz)



Soup/Pasta Plate
9300C510 D 9 1/2" (12 oz)



Crescent Salad Plate
9001C063* L 8"



Oatmeal Bowl
9300C526 D 6 1/2" (16 oz)



Rim Fruit
9300C530 D 6 1/2" (8 1/2 oz)
9300C529 D 5 1/4" (4 1/2 oz)



Soup Cup
9300C512 U/H (10 oz)
9300C511 Handled (10 oz)
 Saucer
9300C518 D 6"



Sugar/Bouillon Cup
9300C535 (8 oz)
 Saucer
9300C518 D 6"



Stack Cup
9300C531 (7 1/2 oz)
9300C532 (6 oz)
9300C533 (3 oz)
 Saucer
9300C518 D 6" (Fits C531, C532)
9300C517 D 4 5/8" (Fits C533)



Low Cup
9300C514 L 5 1/8" H 2 3/8" (8 oz)
9300C515 (3 oz)
 Saucer
9300C518 D 6" (Fits C514)
9300C517 D 4 5/8" (Fits C515)



Coffee Pot
9300C555 (30 oz) **9300C569** Lid
9300C556 (21 oz) **9300C570** Lid
9300C557 (12 oz) **9300C571** Lid



Teapot
9300C552 (30 oz) **9300C569** Lid
9300C553 (21 oz) **9300C570** Lid
9300C554 (12 oz) **9300C571** Lid



Jug
9300C562 (10 oz)
9300C563 (5 oz)
9300C564 (2 1/2 oz)



Covered Sugar Pot
9300C536 (8 oz)
 Lid for Covered Sugar
9300C568



Sugar Packet Container
9001C389*
 L 4 1/8" W 2 3/4" H 2"



Egg Cup Footless
9001C040*
 W 1 7/8" H 1 3/4"



Stack Tray
9001C044* D 4" (4 oz)
9001C046* D 3" (2 1/2 oz)



Stack Ashtray
9001C045* D 4" 3 Notches



Mustard/Dipper Pot Base
9001C071*
 Lid for Mustard Pot
9001C072*



Sauce Boat
9300C550 (12 oz)
 Mint Boat
9300C551 (5 oz)



Salt **9300C565**
 Pepper **9300C566**
 Bud Vase **9300C567**

*Carries no embossment.

D=Diameter L=Length W=Width H=Height • All Products are Measured at Max Capacity (oz) For further details contact your customer service rep.



Plate **9102C400** D 12" Plate **9102C401** D 10 5/8" Oatmeal Bowl **9102C426** D 6 1/2" (16 oz) Tall Cup **9102C438** (8 oz) Saucer Single Well **9102C418** D 6"

art deco inspiration

The Art Deco-inspired design of Bianco will appeal to even the most discerning guest. The ultra-refined, flared motif embossment that defines this range creates a classically elegant table setting.



Presentation Plate
9001C347* D 12"



Plate
9102C400 D 12" 9102C403 D 9"
9102C401 D 10 5/8" 9102C404 D 8"
(Plate Cover 5379S795) 9102C405 D 6 1/4"
9102C402 D 10"
(Plate Cover 5379S806)



Oval Platter
9102C445 D 13"
9102C441 D 11"
9102C439 D 8"



Soup Plate
9102C410 D 8 3/4" (12 oz)



Crescent Salad Plate
9001C063* L 8"



Oatmeal Bowl
9102C426 D 6 1/2" (16 oz)



Rim Fruit
9102C430 D 6 1/2" (8 1/2 oz)
9102C429 D 5 1/4" (4 1/2 oz)



Stack Soup Cup
9102C412 Unhandled (10 oz)
9102C411 Handled (10 oz)
Saucer
9102C418 D 6"



Sugar/Bouillon Cup
9102C435 (8 oz)
Saucer
9102C418 D 6"



Stack Cup
9102C431 (7 1/2 oz)
9102C432 (6 oz)
9102C433 (3 oz)
Saucer
9102C418 D 6" (Fits C431, C432)
9102C417 D 4 5/8" (Fits C433)



Tall Cup
9102C438 (8 oz)
Saucer
9102C418 D 6"



Unhandled Tall Cup
9001C355*
D 2 1/2" H 2 1/8" (3 oz)



Mug
9001C334*
L 4 1/8" H 3 7/8"
(8 1/2 oz)



Coffee Pot
9102C455 (30 oz) 9102C459 Lid
9102C456 (21 oz) 9102C460 Lid
9102C457 (11 oz) 9102C461 Lid



Teapot
9102C452 (30 oz) 9102C458 Lid
9102C453 (21 oz) 9102C459 Lid
9102C454 (12 oz) 9102C460 Lid



Jug
9102C462 (10 oz)
9102C463 (5 oz)
9102C464 (2 1/2 oz)



Covered Sugar Pot
9102C436
Lid for Sugar Pot
9102C437



Sugar Packet Container
9001C389*
L 4 1/8" W 2 3/4" H 2"



Egg Cup Footless
9001C040*
W 1 7/8" H 1 3/4"



Tray Stack
9001C044* D 4" (4 oz)
9001C046* D 3" (2 1/2 oz)



Stack Ashtray
9001C045* D 4" 3 Notches



Mustard/Dipper Pot Base
9001C071*
Lid for Mustard Pot
9001C072*



Sauce Boat
9102C450 (12 oz)
Mint Boat
9102C451 (5 oz)



Salt 9102C465
Pepper 9102C466
Bud Vase
9102C467 D 1 7/8" H 5 1/2"

*Carries no embossment.

D=Diameter L=Length W=Width H=Height • All Products are Measured at Max Capacity (oz) For further details contact your customer service rep.



Platter 9002C641 L 14 1/2" Christopher Perera Executive Chef • InterContinental Toronto Yorkville Toronto, Ontario

inspired by nature

The stunning Organics collection truly embodies both beauty and style. The striking embossment and versatile range of shapes allows for a signature presentation of almost any cuisine. With a seemingly freeform shape, the signature "cut-outs" on each low bowl & platter ensure a stunning presentation in both casual and upscale venues.



Plate
9002C645 D 12"



Plate
9002C646 D 10"



Plate
9002C647 D 8"



Plate
9002C658 D 6"

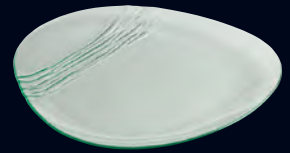

Glass Plate Clear
6527B710 L 14"



Platter
9002C640 L 20 1/4"



Platter
9002C641 L 14 1/2"



Tall Bowl
9002C648 L 7" (16 oz)
9002C659 L 6" (8 oz)
9002C649 L 5" (6 1/2 oz)

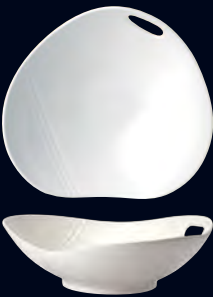

Bowl
9002C642 D 11" (24 oz)



Bowl
9002C643 D 9" (12 oz)



Bowl
9002C644 D 7" (7 oz)



Bouillon
9002C681 (10 oz)
Saucer
9002C651 D 6"



Cup
9002C652 (10 oz)
Saucer
9002C651 D 6"



Organics Mug
9002C682 (12 oz)



Espresso Cup
9002C653 (3 oz)



Jug
9002C654 (5 oz)



Salt 9002C655
Pepper 9002C656
Bud Vase 9002C657



Soup Plate Rim 9007C035 D 9 1/2" (12 oz)

classical fluted finesse

An exquisite combination of both classic and modern design, Monique offers a unique flexibility for foodservice use. Appropriately labeled as traditional, "shabby chic," or retro in design, Monique brings cost effective finesse to banquet and buffet service, as well as individual menu presentation.

new

STEELITE DISTINCTION *monique*



ALUMINA VITRIFIED CHINA



Plate
9007C015 11 3/4"
9007C014 D 10 5/8"
9007C013 D 10"
9007C012 D 9"
9007C011 D 8"
9007C010 D 6 1/2"



Oval Platter
9007C026 L 13" W 10 1/2"



Rim Soup Plate
9007C035 D 9 1/2" (12 oz)



Oatmeal Bowl
9007C021 D 6 1/2" (16 oz)



Tulip Cup
9007C029
L 4 5/8" W 3 7/8" H 2 5/8" (8 oz)
Saucer
9007C017 D 6"



Stack Cup
9007C027
L 4 3/8" W 3 3/8" H 2 3/8" (7 1/2 oz)
Saucer
9007C017 D 6"

D=Diameter L=Length W=Width H=Height • All Products are Measured at Max Capacity (oz) For further details contact your customer service rep.







PERFORMANCE

strength and value never looked better

The range of tableware within the Performance collection has been developed to meet the most demanding standards of practicality and presentation. Offering an unrivaled combination of exceptional durability and aesthetic appeal, Performance will showcase your food to perfection, creating an impactful first impression.

performance has it all

- high alumina vitrified china for long lasting performance
- stunning design with outstanding durability
- exceptional resistance to mechanical and thermal shock
- an extensive selection of shapes, patterns and colors complemented by a stylish selection of oven-to-tableware
- freezer, microwave and dishwasher safe
- Lifetime Edge Chip Warranty*

We want you to be as confident in our product as we are, which is why we continue to stand by our worldwide Lifetime Edge Chip Warranty. Applicable to all items manufactured as part of our Distinction range, the warranty covers each item for life.*

STEELITE INTERNATIONAL

bringing both strength and design to a whole new level



*Steelite International warrants products in the Performance & Distinction ranges against edge chipping under normal usage conditions during the service life of the product. This warranty is available only to the original party purchasing this product from one of our authorized distributors. Registration is recommended. We reserve the right to determine if the chipping is from normal usage. Failure to register will require proof of purchase when submitting a claim. For additional information or questions, please call us at 800-367-3493.



Assorted Craft Porcini Items **1129**



Coupe Bowl **12090569** D 10" (38 oz) **12090570** D 8 1/2" (27 oz)

the original craft

With two striking new colors – Licorice and Porcini, Craft tableware creates a memorable experience for diners. The new Licorice adds drama and sophistication to the entire range and is in sync with the current trend for black tableware. Visually appealing, Porcini works well with the existing Craft colors, amplifying the rustic effect and reinvigorating an already iconic and market-trusted range. The range embodies the beauty of rich, lustrous glazes applied by hand, and celebrates chance effects and reactions which occur in the kiln.



1129 Porcini

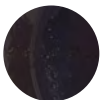

1209 Licorice

new

STEELITE PERFORMANCE *craft*



ALUMINA VITRIFIED CHINA



Coupe Bowl 12090569 D 10" (38 oz) 12090570 D 8 1/2" (27 oz) Coupe Plate 120905688 D 6"



Coupe Plate 0565 D 11 3/4" 0566 D 10" 0567 D 8" 0568 D 6"



FreeStyle Plate 0521 L 10" W 8 1/8"



Rectangle Tray 0550 L 10 5/8" W 6 1/2"



Coupe Bowl 0569 D 10" (38 oz) 0570 D 8 1/2" (27 oz)



FreeStyle Bowl 0524 L 7" W 5 1/2" (14 1/2 oz) 0525 L 5" W 3 3/4" (4 oz)



Low Cup 0189 L 4 3/4" H 2 3/8" (8 oz) 0190 L 3 1/2" H 1 3/4" (3 oz) Saucer Double Well Slimline 0158 D 5 3/4" (Fits 0189) 0165 D 4 5/8" (Fits 0190)



Quench Mug 0592 L 4 1/4" H 4 3/8" (10 oz)



Taster Dip 0575 D 2 1/2" H 1 1/4" (1 3/4 oz)





Assorted Craft Items



Nouveau Bowl 11550372 D 10 5/8" (12 oz)

natural inspired warmth

Craft is inspired by hand-crafted, simple country wares made by generations of potters over hundreds of years. The range embodies the beauty of rich, lustrous glazes applied by hand, and celebrates chance effects and reactions which occur naturally in the kiln. The gem-like glazes married to simple forms and shapes produce a unique and individual appearance, giving Craft a rustic "joie de vivre."

- 
1130 Blue
- 
1131 Green
- 
1155 White
- 
1132 Brown
- 
1133 Terracotta
- 
1154 Grey



FreeStyle Plate
0501 L 14 5/8" W 9 5/8"



FreeStyle Plate
0520 L 12" W 10 7/8"
0521 L 10" W 8 1/8"
0522 L 6" W 5 1/4"



Coupe Plate
0565 D 11 3/4" 0543 D 9"
0544 D 11" 0567 D 8"
0566 D 10" 0568 D 6"



Square Tray
0553 L W 10 1/2"



Rectangle Tray
0551 L 13 1/2" W 10 5/8"



Rectangle Tray
0556 L 12 1/2" W 7 1/2"

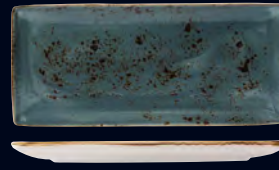

Rectangle Tray
0552 L 14 1/2" W 6 1/2"



Rectangle Tray
0550 L 10 5/8" W 6 1/2"

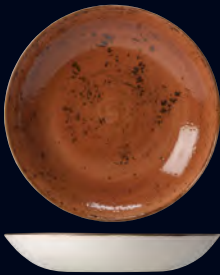

Coupe Bowl
0545 D 11 1/2" (67 1/2 oz)
0569 D 10" (38 oz)
0570 D 8 1/2" (27 oz)
0571 D 5" (4 oz)



FreeStyle Bowl
0523 L 11" W 9 1/2" (32 oz)



Nouveau Bowl
0372 D 10 5/8" (12 oz)



FreeStyle Bowl
0524 L 7" W 5 1/2" (14 1/2 oz)
0525 L 5" W 3 3/4" (4 oz)



Mandarin Bowl
0242 D 5" (16 oz)



Club Sugar/Bouillon Cup
0379 D 3 7/8" H 2 3/4" (8 oz)
Saucer Double Well Slimline
0158 D 5 3/4"



Low Cup
0150 L 5 7/8" H 3 1/4" (16 oz)
0152 L 5 1/4" H 2 3/4" (12 oz)
0189 L 4 3/4" H 2 3/8" (8 oz)
0190 L 3 1/2" H 1 3/4" (3 oz)
Slimline Double Well Saucer
0225 D 6 1/2" (Fits 0150)
0158 D 5 3/4" (Fits 0152, 0189)
0165 D 4 5/8" (Fits 0190)



Stack Cup
0188 L 5" H 2 1/2" (10 oz)
0217 L 4 3/8" H 2 1/2" (7 oz)
0234 L 3 1/2" H 2" (3 1/2 oz)
Saucer Double Well
0158 D 5 3/4" (Fits 0188, 0217)
0165 D 4 5/8" (Fits 0234)



Quench Mug
0591 L 4 1/2" H 4 3/4" (12 oz)
0592 L 4 1/4" H 4 3/8" (10 oz)



Soup Bowl Base
B828²
D 4 7/8" L 6 1/4" H 2 1/4" (15 oz)
Lid
0829²



Decanter
0283¹
L 5 7/8" H 9" (16 oz)



Club Teapot W/Lid
0367 (15 oz)
Lid
0494



Club Jug
0387
W 4" H 3 1/4"
(5 oz)



Pourer
0557
L 3" H 2 7/8"
(3 oz)



Taster Dip
0575
D 2 1/2" H 1 1/4"
(1 3/4 oz)



Salt Shaker
0841¹ D 2 1/4" H 3"
Pepper Shaker
0842¹ D 2 1/4" H 3"
Bud Vase
0840¹ D 4" H 3 1/4"

¹Denotes items only available in 1155 White ²Denotes items only available in 1131 Green and 1155 White
All Product Shapes are not available in all colors. Please contact your customer service rep for details.

D=Diameter L=Length W=Width H=Height • All Products are Measured at Max Capacity (oz) For further details contact your customer service rep.



Assorted Craft Oval and Round Eared Dishes

simmer stew serve

The Craft Cookware range offers a variety of presentation opportunities to demonstrate the delights of oven to table cooking. This collection offers a range of items inspired by hand-crafted, simple country wares.



1130 Blue

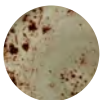

1131 Green



1155 White



1132 Brown



1133 Terracotta



1154 Grey



Assorted Craft Roasters and Bakers



Presentation Pan 11310866 D 10" (33 1/2 oz) Round Eared Dish 11330317 D 8 1/2" (27 oz)



Oblong Roaster
0331 L 14" W 12" (125 oz)
0342 L 12" W 10" (80 oz)



Casserole
0337³ (104 oz)
Lid 0338³



Square Roaster
0329 L W 10" (65 oz)



Oval Sole Dish
0326 L 11" W 7 1/2" (52 oz)
0327 L 8 1/2" W 5 1/2" (19 oz)



Oval Eared Dish
0321 L 13 1/2" W 7 1/2" (36 1/2 oz)
0320 L 12" W 6 1/2" (27 1/2 oz)
0319 L 9 1/2" W 5 1/2" (12 1/2 oz)
0318 L 8" W 4 1/2" (6 1/2 oz)

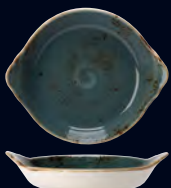

Round Eared Dish
0317 D 8 1/2" (27 oz)
0316 D 7 1/2" (19 oz)
0191 D 5 3/4" (6 1/2 oz)



Presentation Pan
0866 D 10" (33 1/2 oz)



Soup Bowl Base
B828² D 4 7/8" L 6 1/4" H 2 1/4" (15 oz)
Lid 0829²



Oval Baker
0400 D 6 1/4" (13 oz)
0328 Lipped D 6 1/4" (13 oz)

²Denotes items only available in 1132 Brown 1154 Grey and 1155 White ³Denotes items only available in 1131 Green and 1155 White

All Product Shapes are not available in all colors. Please contact your customer service rep for details.

D=Diameter L=Length W=Width H=Height • All Products are Measured at Max Capacity (oz) For further details contact your customer service rep.





Coupe Plate X0065 D 11 1/4" Coupe Bowl X0078 D 10"

natural, subtle textures

Inspired by the living elements of a natural landscape, Scape portrays subtle textures and colors that are organically created in nature. Available in high alumina vitrified china, melamine and glass, its free flowing design and multi-material approach provide the ability to transition through dining styles from casual to formal and breakfast buffets to outdoor dining. Offering exceptional style, durability and grace, Scape delivers a truly innovative dining experience.



1401 Scape



1402 Scape Grey



new



Plate
X0060 L 14 5/8" W 9 7/8"



Coupe Plate
X0065 D 11 1/4"
X0068 D 8"



Plate
X0061 L 12" W 11"

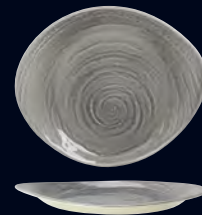

Plate
X0062 L 10" W 8 1/8"



Plate
X0063
L 6" W 5 1/4"

new



Coupe Bowl
X0078 D 10"



Bowl
X0070 L 11" W 9 1/2"
(32 oz)



Bowl
X0072 L 9 1/2" W 8 1/2"
(12 1/2 oz)



Bowl
X0071 L 10" W 8"
(26 oz)



Bowl
X0073
L 7" W 5 1/2" (14 1/4 oz)
X0074
L 5" W 3 3/4" (4 oz)



Mug
X0080 (12 oz)



1710
Blue Dapple



1714
Brown Dapple

retro rustic revival

Simple yet exciting, Blue Dapple and Brown Dapple's soft white body and bold rim add both a rustic and contemporary feel for your food service presentation. This enamelware-inspired collection looks amazing on its own, or mix and match with other patterns to create the perfect look for your tabletop.

1710 Blue Dapple
1714 Brown Dapple

STEELITE PERFORMANCE *blue dapple & brown dapple*



Service/Chop Plate
17100226* D 11 3/4"



Coupe Plate
0565 D 11 3/4" 0543 D 9"
0544 D 11" 0567 D 8"
0566 D 10" 0568 D 6"



Slimline Plate
0209 D 10 5/8"
0211 D 9"
0212 D 8"
0214 D 6 1/4"



Pasta Bowl
17100350*
D 11 3/4" H 1 3/8" (19 oz)



Slimline Soup Plate
17100215*
D 8 1/2" H 1 1/4" (12 3/4 oz)



Oval Coupe Platter
17100145* L 13 1/2" W 10 1/2"



Square Plate
0553 L W 10 1/2"



Rectangle Tray
0556 L 12 1/2" W 7 1/2"
0550 L 10 5/8" W 6 1/2"
0618 L 8" W 4"



Coupe Bowl
0569 D 10" H 1 1/2" (38 oz)
0570 D 8 1/2" H 1 1/2" (27 oz)



Oatmeal Bowl
17100126*
D 6 1/2" H 2" (16 oz)



Fruit Dish
17100131*
D 5 1/4" H 1 1/4" (4 1/2 oz)



Soup Cup Unhandled
17100121*
D 4 1/4" H 2" (10 oz)



Soup Bowl Base
B828
L 6 1/4" W 4 7/8" H 2 1/4" (15 oz)



Club Sugar/Bouillon Cup
0379
D 3 7/8" H 2 1/8" (8 oz)



Quench Mug
0592
W 4 1/4" H 4 3/8" (10 oz)



Club Mug
17100349*
L 4 1/2" H 3 3/4" (10 oz)



Unhandled Jug
X0031
L 2 1/2" H 2 3/8" (3 oz)

*Available in Blue Dapple Only

D=Diameter L=Length W=Width H=Height • All Products are Measured at Max Capacity (oz) For further details contact your customer service rep.





fun fantastic and freeform

Easygoing, with a playful character, Freestyle combines sculptural, curvy forms with multifunctional items to create the ultimate casual dining range. Designed to present menus in an exciting and contemporary way, Freestyle offers ample area for plating, excellent heat retention and convenience for table service. Freestyle mixes well with Taste and Simplicity.



Plate
11280501 L 14 5/8" W 9 5/8"



Plate
11280520 L 12" W 10 7/8"



Plate
11280521 L 10" W 8 1/8"



Plate
11280522 L 6" W 5 1/4"



Bowl
11280523 L 11" W 9 1/2" (32 oz)
11280526 L 9 3/4" W 8 1/2" (12 1/2 oz)



Bowl
11280518
L 10" W 8" (26 oz)



Bowl
11280524
L 7" W 5 1/2" (14 1/2 oz)



Bowl
11280519
L 6" W 4 3/4" (9 oz)



Bowl
11280525
L 5" W 3 3/4" (4 oz)



excite entertain elevate

Taste allows for a relaxed, easy style of restaurant presentation. Explore the breadth of possibilities from the casual square bowls and stack trays to the zest platters & coupe plates. Offering the ultimate in style, durability & shape selection, Taste is sure to contain the perfect piece for any menu item.



Coupe Plate
 11070565 D 11 3/4"
 11070544 D 11"
 11070566 D 10"
 11070543 D 9"
 11070567 D 8"
 11070568 D 6"



Spice Plate
 11070579 L 12" W 10 1/4"
 11070580 L 10" W 9"
 11070581 L 8" W 7"
 11070582 L 6" W 5 1/8"



Zest Platter
 11070585 L 12" W 10 1/4" H 2 1/8"
 11070586 L 10" W 9 1/2" H 2"
 11070587 L 8" W 7 3/4" H 1 3/4"



Oval Platter
 11070605 L 14 1/4" W 10 1/4"



Oval Relish Platter
 11070572 L 12"
 11070573 L 9"



Square Plate
 11010407 L W 11 1/4"
 11010408 L W 9"
 11010409 L W 7"



Square Plate
 11070553 L W 10 1/2"
 11070619 L W 7 1/2"
 11070620 L W 6 1/2"
 11070621 L W 4"



Rectangle Tray
 11070551 L 13 1/2" W 10 5/8"



Rectangle Tray
 11070552 L 14 1/2" W 6 1/2"
 11070556 L 12 1/2" W 7 1/2"
 11070549 L 11 3/8" W 5 1/2"
 11070550 L 10 5/8" W 6 1/2"
 11070618 L 8" W 4"



Serving Stand
 5379S799
 L 10 1/2" W 7" H 14 1/2"
 (For 11070550)



Coupe Bowl
 11070545 D 11 1/2" (65 oz)
 11070569 D 10" (38 oz)
 11070570 D 8 1/2" (27 oz)
 11070571 D 5" (4 oz)



Square Bowl
 11010414 L W 10 1/4" (10 oz)
 11010415 L W 9" (8 1/4 oz)
 11010416 L W 7 3/4" (7 1/2 oz)



Taster Tray
 11070577 L 10" W 5"



Stack Tray
 11070559 D 8" (44 oz)
 11070560 D 6 1/2" (21 oz)
 11070561 D 5 1/2" (10 1/2 oz)
 11010470 D 4" (4 oz)
 11010471 D 3" (2 oz)



Tulip Bowl
 11070542 D 8 3/4" H 4 1/4" (67 oz)
 11070541 D 7" H 3 1/4" (36 1/2 oz)
 11070540 D 5 1/2" H 2 3/4" (18 3/4 oz)
 11070539 D 4" H 2" (6 3/4 oz)
 11070538 D 2 3/4" H 1 1/4" (2 1/4 oz)



Casual Square Bowl
 11070601 L 10" (68 oz)
 11070602 L 8" (32 oz)
 11070603 L 6" (12 oz)
 11070604 L 4" (4 oz)



Essence Bowl
 11070596 D 8" (30 oz)
 11070597 D 6 1/2" (19 1/4 oz)
 11070598 D 5 1/2" (11 1/2 oz)
 11070595 D 4 1/2" (5 oz)



Angled Bowl
11070562 D 8" (24 oz)
11070563 D 6" (10 oz)
11070564 D 4" (2 1/2 oz)

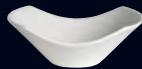

Scoop Bowl
11070574 L 6 1/2" (9 oz)
11070583 L 4 1/2" (2 1/2 oz)
11070584 L 3 1/2" (1 oz)



Large Soup Bowl
11070558 D 4 1/2" H 3 1/2" (21 oz)
Saucer Double Well
11010225 D 6 1/2"



Tilt Pot
11070599
 D 3 1/2" H 3"
 (8 oz)



Taster Bowl
11070576 D 5"
 (10 1/4 oz)



Taster Dip
11070575
 D 2 1/2"
 (1 3/4 oz)



Sauce Pot
11070608
 D 2 1/2" H 3"
 (6 oz)



Pourer
11070557
 W 3" H 2 7/8"
 (3 oz)



Quench Mug
11010590 L 5" H 5 1/8" (16 oz)
11010591 L 4 1/2" H 4 3/4" (12 oz)
11010592 L 4 1/4" H 4 3/8" (10 oz)
11010593 L 4 1/8" H 4 1/8" (8 oz)
11010594 L 3 1/8" H 2 7/8" (3 oz)

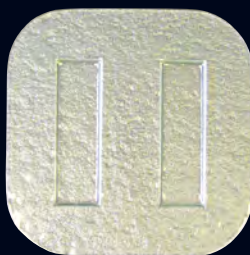

Wooden Charger Plate
6515T345 Light L W 11 7/8" (Inner Wells L 7 1/2" W 2")
6515T346 Dark L W 11 7/8" (Inner Wells L 7 1/2" W 2")
Creations Glass Charger Plate
6506G231 L W 12" (Inner Wells L 7 1/2" W 2")



edgy fun streetwise

Liv is edgy, fun, casual and creative. It encourages a streetwise approach to food presentation, while being super-easy to use in space constrained and busy environments.



Stack Bowl
1340X0008 D 5 1/2" (25 oz)
 Saucer Double Well
1340X0040 D 6 1/2"



Stack Bowl
1340X0009 D 4 1/2" (15 oz)
 Saucer Double Well
1340X0040 D 6 1/2"



Stack Bowl
1340X0010 D 3 1/2" (8 oz)
 Saucer
1340X0043 D 5"



Stack Mug
1340X0013 L 5 1/8" H 5" (16 oz)
1340X0014 L 4 1/2" H 4 5/8" (12 oz)
1340X0015 L 4 1/4" H 4 3/8" (10 oz)
1340X0016 L 4 1/4" H 4" (8 oz)
1340X0017 L 3" H 2 7/8" (3 oz)

Saucer
1340X0040 Double Well D 6 1/2" (Fits 0013)
1340X0041 Single Well D 6 1/2" (Fits 0014, 015)
1340X0042 D 6" (Fits 0016)
1340X0043 D 5" (Fits 0017)



Cup
1340X0018 L 5 3/4" W 3 5/8" (16 oz)
1340X0019 L 5 1/4" W 3 1/4" (12 oz)
1340X0020 L 5" W 3 1/8" (10 oz)
1340X0021 L 4 5/8" W 2 7/8" (8 oz)
1340X0022 L 4 3/8" W 2 1/2" (6 oz)
1340X0023 L 3 1/2" W 2 1/8" (3 oz)

Saucer
1340X0042 D 6" (Fits 0018, 0019, 0020, 0021, 0022)
1340X0043 D 5" (Fits 0023)



Beverage Pot W/Lid
1340X0025 L 6 1/8" W 5" H 5 5/8" (21 oz)
1340X0027 L 5 7/8" W 4 5/8" H 4 3/4" (12 oz)
1340X0026 Lid



Jug
1340X0029 L 4 1/2" H 3 1/2" (10 oz)
1340X0030 L 3 5/8" H 2 5/8" (5 oz)
1340X0031 Unhandled L 2 1/2" H 2 3/8" (3 oz)



Covered Sugar W/Lid
1340X0032 (7 oz)
1340X0033 Lid



clean crisp color

Responding to a revival in authentic cuisine and traditional menus, Steelite presents the Terramesa collection. Combining warm, rustic style with practicality, each piece is decorated with a selection of craft-inspired shades; Mocha, Mustard, Wheat or Olive. All edges are hand-finished and carry a textured reactive glaze.



1120 Wheat



1121 Mustard



1122 Olive



1123 Mocha



Spice Plate
0579 L 12" W 10 1/4"
0580 L 10" W 9"
0581 L 8" W 7"
0582 L 6" W 5 1/8"



Zest Platter
0585 L 12" W 10 1/4" H 2 1/8"
0586 L 10" W 9 1/2" H 2"
0587 L 8" W 7 3/4" H 1 3/4"



Rim Platter
0399 L 12 1/2" W 8 7/8"
0398 L 10 1/2" W 7 1/2"



Square Plate
0553 L W 10 1/2"
0619 L W 7 1/2"
0620 L W 6 1/2"
0621 L W 4"



Rectangle Tray
0551 L 13 1/2" W 10 5/8"

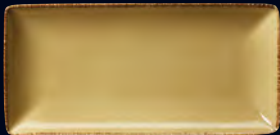

Rectangle Tray
0552 L 14 1/2" W 6 1/2"
0556 L 12 1/2" W 7 1/2"
0549 L 11 1/2" W 5 1/2"
0550 L 10 5/8" W 6 1/2"
0618 L 8" W 4"



Taster Tray
0577 L 10" W 5"



Spice Plate
0582³ D 6"

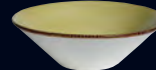

Essence Bowl
0596 D 8" (30 oz)
0597 D 6 1/2" (19 1/4 oz)
0598 D 5 1/2" (11 1/2 oz)



Scoop Bowl
0574 L 6 1/2" W 5 1/4" H 2 1/2" (9 oz)
0583 L 4 1/2" W 3 1/2" H 1 3/4" (2 1/2 oz)
0584 L 3 1/2" W 2 3/4" H 1 1/2" (1 oz)



Club Sugar/Bouillon Cup
0379 (8 oz)
 Saucer Double Well
0158¹ D 5 3/4"



Taster Bowl
0576 D 5" (10 1/2 oz)

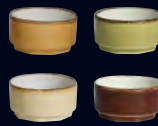

Taster Dip
0575 D 2 1/2" (1 3/4 oz)



Tilt Pot
0599 D 3 1/2" H 3" (8 oz)



Soup Bowl Base
B828²
 D 4 7/8" L 6 1/4" H 2 1/4" (15 oz)
 Lid
0829²



Low Cup
0152 L 5 1/4" H 2 3/4" (12 oz)
0189 L 4 3/4" H 2 3/8" (8 oz)
0190 L 3 1/2" H 1 3/4" (3 oz)
 Saucer Double Well
0225¹ D 6 1/2" (Fits 0152)
0158¹ D 5 3/4" (Fits 0189)
0165¹ D 4 5/8" (Fits 0190)



Slimline Stack Cup
0217 L 4 3/8" H 2 1/2" (7 oz)
 Saucer Double Well
0225¹ D 6 1/2"
0158¹ D 5 3/4"



Quench Mug
0592
 L 4 1/4" H 4 3/8"
 (10 oz)



Club Teapot
0367² (15 oz)
 Lid
0494²



Club Jug
0387¹
 W 4" H 3 1/4"
 (5 oz)



Salt Shaker
0841² D 2 1/4" H 3"
 Pepper Shaker
0842² D 2 1/4" H 3"
 Bud Vase
0840¹ D 4" H 3 1/4"

¹ Denotes items only available in 1121 Mustard ² Denotes items only available in 1123 Mocha ³ Denotes items only available in 1124 Wheat/Spiral

D=Diameter L=Length W=Width H=Height • All Products are Measured at Max Capacity (oz) For further details contact your customer service rep.





Rim Platter **11010398** L 10 1/2" W 7 1/2" Liv Stack Mug **1340X0013** L 5 1/8" H 5" (16 oz)



Plate Madison **11010813** D 10"



Rim Platter **11010399** L 12 1/2" W 8 7/8"
Rim Platter **11010398** L 10 1/2" W 7 1/2"



Nouveau Bowl **11010365** D 11 3/4" H 2 1/4" (17 oz)

simple casual versatile

Providing an extraordinary breadth of options with a wealth of varying shapes, Simplicity is perfectly suited to enhance any foodservice presentation. Offering a complete collection for your tabletop, Simplicity White is clean and chic, but also provides the perfect canvas for endless opportunities of custom decoration.



Service/Chop Plate
11010343 D 13"
11010226 D 11 3/4"
11010336 D 10 5/8"



Presentation Plate
11010347 D 12"



Pizza Plate
11010614 D 12 1/2"
11010710 D 11"



Slimline Plate
11010209 D 10 5/8"
11010210 D 10"
11010211 D 9"
11010212 D 8"
11010213 D 7"
11010214 D 6 1/4"
11010227 D 5 1/2"



Madison Plate
11010810 D 12 1/2"
11010811 D 11 3/4"
11010812 D 10 5/8"
(Plate Cover 5379S807)
11010813 D 10"
11010814 D 9"
11010815 D 8"
11010816 D 6 1/2"



Cresta Plate
11010700 D 10"
11010703 D 8"
11010705 D 6 1/2"



Pellet System Plate
11010255 D 9"



Oval Coupe Platter
11010146 L 15 1/2" W 12"
11010145 L 13 1/2" W 10 1/2"
11010142 L 12" W 9 3/8"
11010141 L 11" W 8 1/2"
11010140 L 10" W 8"
11010139 L 8" W 6 3/8"



Rim Platter
11010399 L 12 1/2" W 8 7/8"
11010398 L 10 1/2" W 7 1/2"



Tri-Plate
11010615 L 10 3/4"



Crescent Salad Plate
11010207 L 8" W 4 1/2"



Ultimate Bowl
11010344 D 11 3/4" (57 oz)
11010356 D 10 5/8" (41 1/2 oz)



Nouveau Bowl
11010365 D 11 3/4" H 2 1/4" (17 oz)
11010372 D 10 5/8" H 2" (12 oz)



Pasta Bowl
11010350 D 11 3/4" H 1 3/8" (19 oz)
11010314 D 10 5/8" (14 1/2 oz)



Vogue Soup/Pasta Plate
11010363 D 9 1/2" (16 oz)



Atlanta Rim Soup Plate
11010114
D 9" H 1 1/4" (15 1/4 oz)



Slimline Soup Plate
11010215
D 8 1/2" H 1 1/4" (12 3/4 oz)



Salad Bowl
11010461
D 9" (41 oz)



Oatmeal Bowl
11010126
D 6 1/2" H 2" (16 oz)
11010429
D 5 1/2" H 1 3/4" (9 oz)



Fruit Stone Rim
11010130
D 6 1/4" H 1 3/4" (9 oz)
11010131
D 5 1/4" H 1 1/4" (4 1/2 oz)



Slimline Stack Cup **11010188** L 5" H 2 1/2" (10 oz) Slimline Saucer **11010218** S/W D 6"



Low Cup **11010189** L 4 3/4" H 2 3/8" (8 oz) Slimline Saucer **11010218** S/W D 6"
 Madison Teapot **11010833** (30 oz) **11010845** Lid Madison Jug **11010837** L 4" H 3 1/4" (10 oz)
 Cream Tot **11010205** L 1 1/2" H 1 3/4" (1 oz)



Coupe Soup
11010116 D 9" H 1 3/8" (18 oz)



Stack Bowl
11010308 D 8 1/4" H 3" (68 oz)
11010309 D 6 5/8" H 2 3/8" (31 oz)
11010310 D 5" H 1 7/8" (13 oz)



Combi-Tray
11010360 L 10"
 Unhandled Combi-Cup
11010182 D 4 1/2" H 3 1/4" (16 oz)



Large Soup Bowl
11070558 D 4 1/2" H 3 1/2" (21 oz)
 Saucer Double Well
11010225 D 6 1/2"



Stack Soup Cup
11010121 U/H D 4 1/4" H 2" (10 oz)
 Slimline Saucer Double Well
11010225 D 6 1/2"



Lugged Stack Soup Cup
11010115 L 5 5/8" H 2" (10 oz)
 Slimline Saucer Double Well
11010225 D 6 1/2"



Handled Stack Soup Cup
11010119 L 6 3/8" H 2" (10 oz)
 Slimline Saucer Double Well
11010225 D 6 1/2"



Club Soup Bowl
11010219 W 4 1/2" H 2 1/2" (11 oz)
 Club Sugar/Bouillon Cup
11010379 D 3 7/8" H 2 1/8" (8 oz)
 Saucer Double Well
11010158 D 5 3/4"



Slimline Tall Cup
11010216 L 4 1/4" H 3" (7 oz)
 Saucer
11010218 Slimline Single Well D 6"
11010158 Double Well D 5 3/4"



Slimline Stack Cup
11010188 L 5" H 2 1/2" (10 oz)
11010217 L 4 3/8" H 2 1/2" (7 oz)
11010234 L 3 1/2" H 2" (3 1/2 oz)
 Saucer
11010218 Slimline Single Well D 6"
 (Fits 0188, 0217, 0230)
11010158 Double Well D 5 3/4" (Fits 0188, 0217)
11010165 Double Well Small D 4 5/8" (Fits 0234)



Low Cup
11010150 L 5 7/8" H 3 1/4" (16 oz)
11010152 L 5 1/4" H 2 3/4" (12 oz)
11010189 L 4 3/4" H 2 3/8" (8 oz)
11010184 (6 oz)
11010190 L 3 1/2" H 1 3/4" (3 oz)
 Saucer
11010225 D/W Slimline D 6 1/2" (Fits 0150)
11010218 S/W Slimline D 6" (Fits 0150, 0152, 0189)
11010158 D/W Large D 5 3/4" (Fits 0184)
11010165 D/W Small D 4 5/8" (Fits 0190)



Atlanta Stack Cup
11010154 L 4 1/4" H 2 5/8" (7 1/2 oz)
11010157 L 4" H 2 1/2" (6 oz)
 Saucer
11010218 S/W Slimline D 6"
11010158 D/W Large D 5 3/4"



Quench Mug
11010590 L 5" H 5 1/8" (16 oz)
11010591 L 4 1/2" H 4 3/4" (12 oz)
11010592 L 4 1/4" H 4 3/8" (10 oz)
11010593 L 4 1/8" H 4 1/8" (8 oz)
11010594 L 3 1/8" H 2 7/8" (3 oz)



Atlantic Mug
11010183 L 4 5/8" H 3 5/8" (12 oz)



Club Mug
11010349 L 4 1/2" H 3 3/4" (10 oz)
11010346 L 4 3/8" H 3 5/8" (8 1/2 oz)



Stack Mug
11010403 L 4" H 3 3/4" (9 oz)



Madison Coffee Pot
11010830 (30 oz) **11010846** Lid
11010831 (21 oz) **11010847** Lid
11010832 (11 oz) **11010848** Lid



Madison Teapot
11010833 (30 oz) **11010845** Lid
11010834 (21 oz) **11010846** Lid
11010835 (11 oz) **11010847** Lid



Madison Jug
11010837 L 4" H 3 1/4" (10 oz)
11010838 (5 oz)
11010839 Unhandled
 L 3" H 2 5/8" (2 1/2 oz)



Madison Covered Sugar Pot
11010836 (7 1/2 oz)
 Madison Sugar Pot Lid
11010849



Decanter
11010282
 L 7 1/2" H 19 3/8" (32 oz)
11010283
 L 5 7/8" H 9" (16 oz)



Madison Sauce Boat
11010843 L 6 7/8" H 3 3/16" (13 oz)
 Madison Mint Boat
11010844 L 2 3/8" H 2" (4 1/2 oz)



Sugar Packet Container
11010389
 L 4 1/8" W 2 3/4" H 2"



Butter Pad
11010147 D 4"



Butter Block
11010332
 H 1/2" (1 oz)



Ramekin
11010324 D 3 1/4" H 1 7/8" (5 oz)
11010323 D 3" H 1 3/4" (3 oz)
11010322 D 2 1/2" (2 1/2 oz)



Stack Tray
11010470 D 4" (4 oz)
11010471 D 3" (2 oz)



Stack Ashtray
11010479 D 4"
 3 Notches



Footless Egg Cup
11010206
 D 1 7/8" H 1 3/4"
 (1 3/4 oz)



Oil/Vinegar Complete
11010235 (16 oz)
 Stopper
11010237



Mustard/Dipper Pot Base
11010498 (1 1/2 oz)
 Mustard Pot Lid
11010499



Cream Tot
11010205
 L 1 1/2" H 1 3/4"
 (1 oz)



Salt Shaker
11010841 D 2 1/4" H 3"
 Pepper Shaker
11010842 D 2 1/4" H 3"
 Bud Vase
11010840 D 4" H 3 1/4"



1135 Black Line (non-stock)



colorful casual dining

Bring the intoxicating aromas, sights and sounds of your menu to the guest as you captivate their senses with the Simplicity range of cookware. Create an unforgettable tabletop presentation with Simplicity White.

STEELITE PERFORMANCE *simplicity cookware*



Casserole
11010337 (104 oz)
11010334 (75 oz)
 Casserole Lid
11010338 (Fits 0337)
11010335 (Fits 0334)



Oblong Roaster
11010331 L 14" W 12" (125 oz)
11010342 L 12" W 10" (80 oz)



Square Roaster
11010329 L W 10" (65 oz)



Oval Eared Dish
11010321 L 13 1/2" W 7 1/2" (36 1/2 oz)
11010320 L 12" W 6 1/2" (27 1/2 oz)
11010319 L 9 1/2" W 5 1/2" (12 1/2 oz)
11010318 L 8" W 4 1/2" (6 1/2 oz)



Presentation Pan
11010866 D 10" (33 1/2 oz)



Round Eared Dish
11010317 L 8 1/2" (27 1/2 oz)
11010316 L 7 1/2" (19 oz)
11010191 L 5 3/4" (6 1/2 oz)



Oval Sole Dish
11010326 L 11" W 7 1/2" (52 oz)
11010327 L 8 1/2" W 5 1/2" (19 oz)
11010315 L 6 1/4" W 4 1/2" (10 1/2)



Soup Bowl Covered Complete
11010828 D 4 7/8" L 6 1/4" H 3" (15 oz)
11010829 Cover for Soup Bowl
 Soup Bowl Base
1101B828 D 4 7/8" L 6 1/4" H 2 1/4" (15 oz)



Oval Baker
11010400 L 6 1/4" H 2" (13 oz)



Lipped Oval Baker
11010328 L 6 1/4" (13 oz)



Rectangular Tray
11010366 L 6 1/2" W 4 3/4" (17 1/2 oz)



Stack Bowl
11010308 D 8 1/4" H 3" (68 oz)
11010309 D 6 5/8" H 2 3/8" (31 oz)
11010310 D 5" H 1 7/8" (13 oz)



Decanter
11010282 L 7 1/2" H 19 3/8" (32 oz)
11010283 L 5 7/8" H 9" (16 oz)



Butter Block
11010332 H 1/2" (1 oz)



Ramekin
11010324 D 3 1/4" H 1 7/8" (5 oz)
11010323 D 3" H 1 3/4" (3 oz)
11010322 D 2 1/2" (2 1/2 oz)





cozy calm comfortable

Create a warm, inviting ambiance with the rich, earthy tones of Naturals. Enjoy the rustic, brushstroke effect of Peppercorn, Paprika, Fennel or Honey as you mix and match this inspiring collection.



1540 Paprika



1541 Fennel



1542 Peppercorn



1543 Honey

1540A209 Paprika Slimline Plate **Derek Dale Executive Chef • Calgary Stampede Alberta Canada**



Service/Chop Plate
A226 D 11 3/4"
Slimline Plate
D 10 5/8"
A211 D 9"
A212 D 8"
A214 D 6 1/4"



Oval Coupe Platter
A142 L 12" W 9 3/8"
A141 L 11" W 8 1/2"
A139 L 8" W 6 3/8"



Ultimate Bowl
A344 D 11 3/4" (57 oz)
A356 D 10 5/8" (41 1/2 oz)



Pasta Bowl
A350 D 11 3/4" (19 oz)



Slimline Soup Plate
A215 D 8 1/2" (12 3/4 oz)



Stack Soup Cup
A121 U/H D 4 1/4" H 2" (10 oz)
Saucer Double Well
A225 D 6 1/2"



Oatmeal Bowl
A126 D 6 1/2" (14 oz)



Atlanta Fruit
A131 D 5 1/4" (4 1/2 oz)



Sugar/Bouillon
A379
D 3 7/8" H 2 1/8" (8 oz)



Slimline Stack Cup
A217 L 4 3/8" H 2 1/2" (7 oz)
A230 (6 oz)
Saucer Double Well
A158 D 5 3/4"



Low Cup
A152 L 5 1/4" H 2 3/4" (12 oz)
A189 L 4 3/4" H 2 3/8" (8 oz)
A184 (6 oz)
A190 L 3 1/2" H 1 3/4" (3 oz)
Saucer Double Well
A158 D 5 3/4" (Fits A152, A189, A184)
A165 D 4 5/8" (Fits A190)



Club Mug
A346
L 4 3/8" H 3 5/8"
(8 1/2 oz)



Classic Jug
A605 (10 oz)
A606 (5 oz)



Footless Egg Cup
A206 D 1 7/8" H 1 3/4"



Stack Ashtray
A479 D 4" 3 Notches



Butter Pad
A147 D 4"



Pepper Empire A277
Salt Empire A276
Bud Vase A278



inspiring innovative independent

The Freedom range has been specially designed to assist individuals in maintaining their independence through innovative solutions in eating and drinking. The ability to dine un-aided is welcomed by those with restricted mobility and Steelite believes strongly in protecting this seemingly simple, yet meaningful task. Intended to avoid spillage and provide extra stability, this Performance line is available in the standard color of Freedom Red.



Slimline Plate
11140210 D 10"
11140211 D 9"
11140214 D 6 1/4"



Freedom Plate
11140122 D 10"
11140123 D 8 3/8"



Slimline Soup Plate
11140215 D 8 1/2" H 1 1/4" (12 3/4 oz)



Fruit Stone Rim
11140130 D 6 1/4" H 1 3/4" (9 oz)
11140131 D 5 1/4" H 1 1/4" (4 1/2 oz)



Unhandled Stack Soup Cup
11140121 D 4 1/4" H 2" (10 oz)
Slimline Saucer Double Well
11140225 D 6 1/2"



Double Handled Mug
11140149 W 5 7/8" H 3 1/4" (10 oz)
Slimline Saucer Double Well
11140225 D 6 1/2"



Club Mug
11140349 L 4 1/2" H 3 3/4" (10 oz)
Slimline Saucer Double Well
11140225 D 6 1/2"





ROYAL
CROWN
DERBY

elegance meets contemporary

Royal Crown Derby is a range of delicate shapes in fine bone china, made in the heart of England. All of the tableware has elegance combined with practical appeal, making it the perfect choice for fine dining. Morning tea has never tasted so delightful in a Royal Crown Derby tea pot, specially designed in collaboration with Tealeaves. From pure white bone china to artisan aesthetic reactive glazes, Royal Crown Derby delivers a refreshing high end presentation and provides chefs with a beautiful canvas for their foodservice presentation.

- high end appeal
- modern look & feel
- reactive artisan glazes
- unique textures and finishes
- hand applied decoration

ROYAL CROWN DERBY
tactile and sensuous



ROYAL CROWN DERBY
MADE IN ENGLAND



TEALEAVES

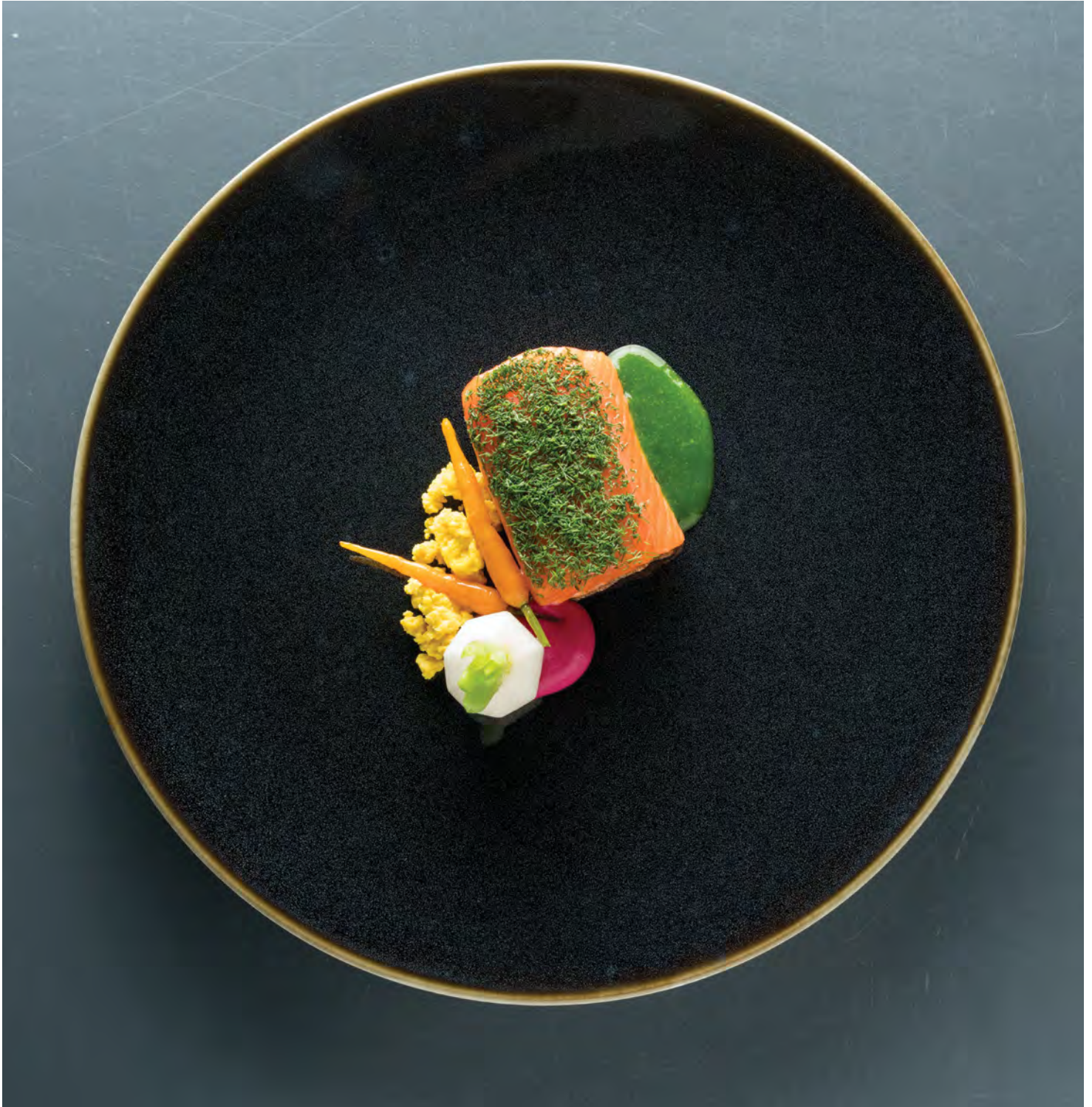

Sky Coupe Plate 8503BC808 D 10 5/8" Kevin D. Gillespie President and Chief Ideas Man • Gunshow Atlanta, GA

hand-crafted, artisan aesthetic bone china

The Art Glaze range from Royal Crown Derby combines the hand-crafted, artisan aesthetic with the purity and whiteness of fine bone china. With the individual application of the reactive glaze, each piece obtains exceptional beauty through random and chance effects during kiln firing and glaze chemistry. The four colored glazes in smoke, sky, caramel and mulberry, have been developed to be stunning on their own, or in combination with one another. Delivering a refreshing, high-end presentation, this bone china provides the perfect presentation piece for any chef-driven menu.



Sky Coupe Plate **8503BC808** D 8 7/8" H 1 1/2" (25 oz) Plating by Brad Kilgore

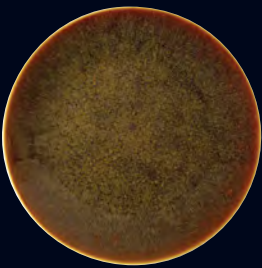

Coupe Plate
BC806 D 13 1/2" **BC809** D 10"
BC807 D 11 3/4" **BC810** D 8 1/4"
BC808 D 10 5/8" **BC811** D 6 1/2"



Coupe Bowl
BC814 D 12" H 2" (64 oz)
BC813 D 8 7/8" H 1 1/2" (25 1/2 oz)
BC820 D 6 5/8" H 1 3/4" (17 oz)

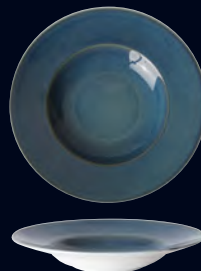

Nouveau Bowl
BC174 D 10 3/4" (14 oz)



Deep Coupe Bowl
BC812 D 5 7/8" H 2 3/4" (21 1/3 oz)
(Art Glaze on inside of bowl)



Sauce Dish
BC121 D 4 1/4" (1 2/3 oz)



8501 Caramel



8502 Smoke



8503 Sky



8504 Mulberry



Midnight Nouveau Bowl 8511BC174 D 10 3/4" (14 oz) Plating by Jamie Simpson

beautiful, sensuous, unique

Encompassed within the Royal Crown Derby collection is Studio Glaze, a fine bone china that embodies the beauty of reactive glazes and sensational textures. Each piece is unique due to the hand-applied glaze, resulting in a rich, deep color with a silky shine on its surface. The effect is textile and sensuous, showcasing food in a contemporary and individual way. Artisan-inspired and relaxed in nature, the Studio Glaze range offers chefs the perfect canvas for creative food presentation.



Ocean Coupe Plate **8512BC807** D 11 3/4" **8512BC810** D 8 1/4"



Coupe Plate
BC806 D 13 1/2" **BC809** D 10"
BC807 D 11 3/4" **BC810** D 8 1/4"
BC808 D 10 5/8" **BC811** D 6 1/2"

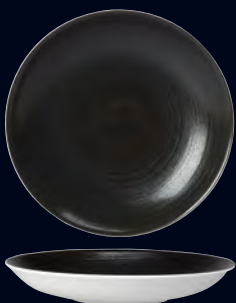

Coupe Bowl
BC814 D 12" H 2" (64 oz)
BC813 D 8 7/8" H 1 1/2" (25 1/2 oz)
BC820 D 6 5/8" H 1 3/4" (17 oz)

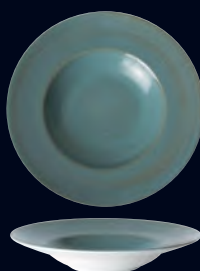

Nouveau Bowl
BC174 D 10 3/4" (14 oz)



Deep Coupe Bowl
BC812 D 5 7/8" H 2 3/4" (21 1/3 oz)
(Studio Glaze on outside of bowl)



Sauce Dish
BC121 D 4 1/4" (1 2/3 oz)



8510 Vanilla



8511 Midnight

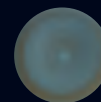

8512 Ocean



TEALEAVES

TEALEAVES *the ultimate teapot*



the ultimate teapot

This newly-designed teapot is elegant, yet functional and perfect for pouring an exceptional cup of tea every time. Its carefully crafted design allows for great heat retention, a comfortable and easy grip, and a defining spout that showcases each pour. Paying homage to tradition, the teapot is playful, entertaining, timeless, highly functional, and most importantly, a joy to use.

- the stable, rounded shape helps retain heat in the liquid in the most efficient manner
- an open aperture lid provides a cleaner look and an easy grip, while avoiding damage or breakage similar to that of a traditional knob
- the semi-circle handle is simple and sturdy, designed to ensure close aesthetic affinity with the lid
- the spout is a fine balance of thickness, shape, and length, while highlighting a unique crevice in the top of the spout that has been cut back to provide a clear vision of the tea as it emerges from the pot



TEALEAVES *the ultimate teapot*

TEALEAVES

BONE CHINA • PORCELAIN



royal crown derby ★ ★ ★ ★ ★

8183BC727 Ultimate Teapot w/Lid (20 oz)
8183BC729 Lid For Ultimate Teapot (20 oz)
5771SL002 Tea Infuser



patra bone china ★ ★ ★ ★

6343PB155 Teapot w/Lid (20 oz)
6343PB156 Lid For Teapot (20 oz)
5771SL002 Tea Infuser



patra porcelain ★ ★ ★

6347P650 Teapot w/Lid (20 oz)
6347P651 Lid For Teapot (20 oz)
5771SL002 Tea Infuser





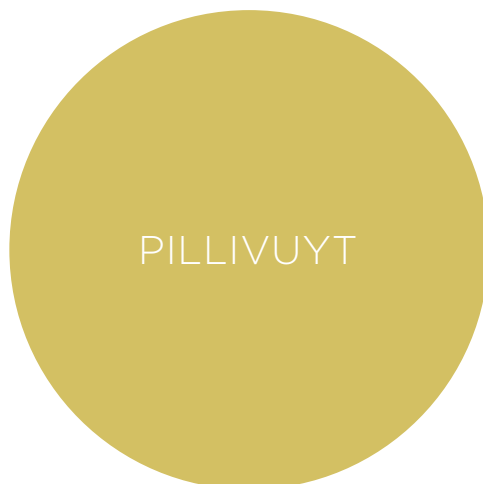

tradition and innovation in european porcelain since 1818

Steelite International is proud to present our unique and strategically chosen collection of Pillivuyt pieces. Founded in the heart of France, Pillivuyt has been preserving the incomparable know-how of its master porcelain makers for 200 years. Produced to the highest standards of quality, Pillivuyt is one of the oldest and most prestigious brands of French porcelain.

Equipped with state of the art production facilities, Pillivuyt cleverly blends century-old traditional craftsmanship with modern techniques to create perfect individual pieces to complement any table. Along with chef designed tableware, ovenware & presentation pieces found within the following pages, we invite you to indulge in the complete Pillivuyt collection to satisfy your every presentation need.

- chef-driven & designed to impress
- vast product portfolio
- fired at 2500°F to increase mechanical/thermal shock resistance
- all pieces oven, microwave, freezer and dishwasher safe
- produced in France under the highest standards of quality
- one year edge chip warranty*

PILLIVUYT

backed by 200 years of quality and excellence



*Steelite International warrants china in the Pillivuyt line against edge chipping under normal usage conditions for one year from the date of delivery. This warranty covers all round and oval plates & platters, round bowls and round saucers produced in the Pillivuyt body. We reserve the right to determine if the chipping is from normal usage. Registration is recommended, failure to register will require proof of purchase when submitting a claim. This warranty is available only to the original party purchasing this product from one of our authorized distributors. For additional information or questions, please call us at 800-367-3493.



Large Rim Plate 6677V183 D 11 1/2"

one of a kind presentation

An audacious collection, the Canopée range uses the Pillivuyt iconic pleats to provide a unique perspective on foodservice presentation and to offer products with a shape that is both soft and dynamic. The perfect accompaniment to other porcelain patterns, each piece is carefully formed to create a backdrop for your food and add personality to your tabletop.

new

PILLIVUYT *canopée*

PILLIVUYT
FRANCE
La Porcelaine depuis 1818

PORCELAIN



Folded Presentation Plate 6677V180 L 11 7/8" W 7 3/8" H 5 1/4" Keith Pears Executive Chef • Delta Toronto Toronto, ON

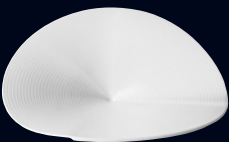

Folded Presentation Plate
6677V180 L 11 7/8" W 7 3/8" H 5 1/4"



Large Rim Plate
6677V183 D 11 1/2"
6677V182 D 9 7/8"



Deep Plate
6677V186 D 10" H 2 1/8"
(40 oz)



Bread & Butter Plate
6677V181 D 6"

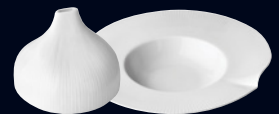

Degustation Soup Plate
6677V184 D 10 1/2" H 1 1/2" (10 1/2 oz)
Lid
6677V185 L 5 3/4" H 4 3/4"



Oval Dish
6677V192 L 9 3/4" W 4"
Lid
6677V193 L 10" W 4"



Bowl
6677V187 D 4 3/4" H 2 1/4"
(12 oz)



Round Sauce Dish
6677V190 D 3 1/8" H 1" (2 oz)
Lid
6677V191 H 5"



Mini Carafe
6677V188 L 1 1/2" H 6"
(2 1/2 oz)



Espresso Cup
6677V194 L 3 3/8" W 2 3/8" H 2 3/4"
(3 oz)





Assorted Sento Items 6661

unique design for a memorable experience

With a bronzed, two-tone glaze, Sento captures familiar and classic shapes and transforms them into one-of-a-kind show pieces that are sure to add excitement to any table. The reactive glaze that blends brilliant and matte finishes ensures each piece has its own exclusive character. Used alone or paired with complementary whiteware, these contemporary pieces will help ensure that each dining experience is unique and memorable.

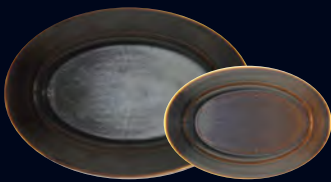

Oval Platter
6661V373 L 13" W 9 1/4"
6661V371 L 11" W 7 1/2"
6661V370 L 10" W 6 3/4"
6661V369 L 8 3/4" W 6"

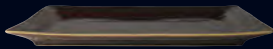

Rectangular Plate
6661V456 L 13 1/2" W 9"



Square Plate
6661V437 L W 8 1/4"



Rectangular Degustation Plate
6661V447 L 12 1/2" W 6 1/4"



Platter
6661V547 L 8 3/4" W 3 1/2"



Plate
6661V550 L 6 1/2" W 5 3/4"



Salad Bowl Ordinaire
6661V607 D 7 3/4" H 3 1/4" (1 qt)
6661V606 D 6 1/2" H 2 3/4" (24 oz)



Rice Bowl
6661V615
D 4 1/2" H 2 1/4" (12 oz)

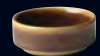

Sauce Dish
6661V274
D 3" H 1 1/4" (3 oz)



Assorted Grain Coupe Plates

a rustic take on a classic body

With colors developed to meet the specific needs of the US market, Grain capitalizes on the farm-to-table movement by bringing a sense of nature and movement to your presentation. The coupe plates capture the essence of wood grain, rippling water and stone, while the brilliant colors pair well with Pillivuyt's bright white porcelain body. The addition of embossed coupe bowls and mugs creates a complete collection that is sure to make any table come alive.



Coupe Plate
V945 D 10 1/2"
V944 D 8 1/4"
V943 D 6 1/4"



Coupe Bowl
V948 D 10 1/8" H 1 7/8" (40 oz)



Salad Bowl
V947 D 5 3/4" H 2 3/8" (20 oz)



Mug
V946 L 4 3/4" H 3 7/8" (11 1/4 oz)



6665 Grey



6666 White



6667 Bronze



6668 Honey



Plate 6640V922 D 9"

timeless grace and refinement

Introducing the Queen Ann collection. Pillivuyt's bright white porcelain body accented with a gently scalloped rim creates an elegant profile that is both classic and delightfully old-fashioned. With revitalized interest in eclectic tabletop décor, this vintage collection capitalizes on current trends by lending nostalgia and sophistication to any presentation.



Plate
6640V923 D 11 1/2"
6640V922 D 9"
6640V921 D 6 3/4"



Deep Plate
6640V920 D 9 1/2"



Salad Bowl
6640V918 D 6 1/2" (22 oz)



Breakfast Cup
6640V916 L 4 5/8" H 3 1/2" (8 oz)
Breakfast Saucer
6640V917 D 6 3/4"

classic appeal, endless opportunity

Boasting a flat rim profile associated with the classic “bistrot” shape, Sancerre by Pillivuyt provides chefs with the perfect canvas for inspired food service presentation. Explore the possibilities of Sancerre through a full selection of plates, bowls and hot beverage service.



Plate
 6631V486 D 12 1/2" 6631V482 D 8 3/4"
 6631V485 D 11" 6631V481 D 7 3/4"
 6631V484 D 10 1/4" 6631V480 D 6 3/4"
 6631V483 D 9 1/2" 6631V479 D 6"



Oval Platter
 6631V502 L 14 1/4" W 9 3/4"



Deep Dish 6631V500 D 12 1/2"
 6631V499 D 11"
 Mini Dish 6631V534 D 3 3/4"



Salad Bowl
 6631V476 D 9 3/4" (2 3/4 qt)
 6631V475 D 6" (24 oz)
 6631V474 D 5" (16 oz)



Chocolate Cup
 6631V527 W 4 5/8" H 2 1/2" (10 oz)
 Saucer
 6631V472 D 6 1/2"



Teapot w/Lid
 6631V520
 L 7" H 4 5/8" (17 oz)



Milk Jug
 6631V524 (14 oz)
 6631V523 (6 oz)



Sugar Bowl w/Lid
 6631V532
 H 3 1/2" (8 oz)



Ramekin
 6631V508
 D 3 3/4" (6 oz)

the perfect imperfection

A surprisingly “old” yet contemporary design taken from an 1800’s mold, Quartet was stylishly modeled after a popular dish towel design of that time. Boasting the rustic look of hand-thrown china, Quartet still offers the stacking capabilities required of modern restaurants. Impressive in single piece use or when nested or presented in combination, Quartet’s charmingly designed collection is sure to delight any guest.



Square Plate
 6628V439 L W 11 1/2"
 6628V438* L W 9 3/4"
 6628V436* L W 7"
 6628V435 L W 4 1/4"



Square Plate
 6628V457 L W 9 3/4"
 4 Compartments



Degustation Plate
 6628V454 L W 9 3/4"



Deep Plate
 6628V431* L W 7 3/4"



Rectangular Platter
 6628V453 L 15 1/4" W 5 3/4"
 3 Compartments



Rectangular Platter
 6628V443 L 10 1/4" W 5 1/2"



Salad/Serving Bowl
 6628V428 L W 9 3/4" (2 1/2 qt)
 6628V427* L W 8 1/2" (1 3/4 qt)



Bowl
 6628V459* L W 4 1/4"
 (6 oz)



Deep Ramekin
 6628V461 L W 2 3/4"
 (5 oz)

*Non-Stock

D=Diameter L=Length W=Width H=Height • All Products are Measured at Max Capacity (oz) For further details contact your customer service rep.



a contemporary pillenium collection

The cool, angular designs of Vendôme create a contemporary presence in both a full collection and as an accent piece. The revolutionary Pillenium body provides superb resistance to thermal and mechanical shock, while still allowing for a thinner body than traditional porcelain pieces.



Plate
6632V556 L 11 1/2" W 11"
6632V554 L 10 1/4" W 9 3/4"
6632V550 L 6 1/2" W 5 3/4"
6632V551 L 8 1/4" W 7 3/4"



Rectangular Plate
6632V549 L 13 1/2" W 6 1/4"
6632V555 L 11 W 7"
6632V552 L 8 1/2" W 6 1/4"



Platter
6632V547 L 8 3/4" W 3 1/2"



Gourmand Platter
6632V548 L 8 3/4" W 3 1/2"
Small Tumbler
6632V539 D 2 5/8" H 2 1/4" (3 oz)

louna



Coupe Plate
6625V321 D 12 1/4"
6625V319 D 10 1/2"
6625V318 D 8 1/4"
6625V317 D 7 3/4"
6625V316 D 6 1/4"



Degustation Plate
6625V348 D 11" (12 1/2 oz) (5 1/2" Well)
6625V347 D 10 1/2" (7 oz) (4 3/4" Well)
6625V346 D 8" (5 oz) (4 1/4" Well)
6625V345 D 5" (1 1/4 oz) (2 3/4" Well)



Salad Bowl Tall Cécil
6625V308
D 7 3/4" (52 oz)



Oval Sauce Dish
6625V324 L 4" W 3"
(1 oz)



Breakfast Cup
6625V334 L 5" H 2 5/8" (9 oz)
Saucer
6625V340 D 6 3/8"

odyssée

extremely stable, non-slip foot

Odysée is an innovative collection using modern shapes, distinguished by its sturdy construction and made extremely stable (virtually non-slip) by a silicone "foot" on the bottom of the dishes. The patented process of the PilliBLOC® technology is characterized by a double groove carved into the base of the products and filled with a silicone film. This allows Pillivuyt to create non-slip products that will cling on all surfaces even at an angle of 30°.



Non-Slip Dinner Plate
6658V954* D 9"



Non-Slip Gourmande Bowl
6658V953 D 7" (27 oz)



Non-Slip Petite Servings Round Dish
6658V957 D 5 1/4" H 1 1/4" (6 oz)
6658V956 D 4" H 1 1/4" (4 oz)



Non-Slip Tumbler
6658V952 D 3 7/8" H 2 5/8" (10 oz)



Non-Slip Tumbler
6658V951 D 2 5/8" H 2" (3 oz)



Non-Slip Tumbler
6658V950 D 1 7/8" H 2 5/8" (1 oz)



Non-Slip Petite Servings Square Dish
6658V955 W 2 1/4" H 1 7/8" (2 oz)



Non-Slip Ramekin
6658V958 D 2 3/4" H 1 1/4" (2 oz)



unexpected glamour & beauty

Stylish and modern in design, the Grand Chef collection by Pillivuyt add a special flair to any signature presentation. Free-form indentations create an unexpected, eye-catching twist in this “must have” collection.



Plate Snail Well
6636V887 D 12 1/8"

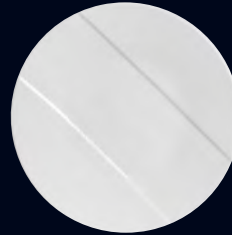

Plate Linear Well
6636V886 D 12 1/8"



Plate Round Well
6636V883 D 12 1/8" (Well 6")

Drew Garbarino Chef/Owner • Twisted Frenchman Pittsburgh, PA

miniatures & accessories

small in size but large in impact

Pillivuyt Miniatures & Accessories offer the ultimate in small bite, dessert and appetizer presentation. Specifically designed for oven to table presentation, the service possibilities are as vast as your imagination.



Miniatures
Sauce Dish
6633V581 D 2 3/4" (3 oz)



Miniatures
Custard Pot
6633V579 D 2 1/2" (3 oz)



Miniatures
Grooved Butter Block
6633V561 D 2 1/2" (1 oz)



General Collection
Deep Ramekin
6634V738 D 3" (6 oz)



General Collection
Ramekin Plissé
6634V735 D 3" (4 oz)



General Collection
Mini Ramekin
6627V405 D 2" (1 oz)



Miniatures
Egg Cup
6633V570 D 2" (2 oz)



Miniatures
Egg Cup
6622V262 L 1 3/4" W 1 3/4" (2 oz)



Miniatures
Mini Round Eared Dish
6633V560 D 3" (1 1/2 oz)



General Collection
Mini Salt Cellar
6627V406 D 2 1/2" (1 oz)



Miniatures
Mini Lion's Head Soup Tureen
6633V580 D 2 1/2" (4 oz)



Miniatures
Milk Jug Mehun
6633V578 D 2 1/4" (2 oz)



General Collection
Guacamole Dish
6634V603 L 6 1/4" W 1 3/4" (10 oz)



Miniatures
Jam Pot
6633V571 D 2 1/2" (4 oz)



Miniatures
Sauceboat Ordinaire
6634V751 L 4 3/4" W 3" (4 oz)



Salad Bowl Ordinaire **6634V611** D 13" (4 1/4 qt)



Cake Platter
6634V847 D 13"
6634V846 D 11 3/4"



Plate
6626V366 D 12 1/4"
6626V365 D 10 1/2"
6626V358 D 6"



Oval Steak Plate
6634V633 L 11 1/2" W 10"
6634V632 L 9" W 8"

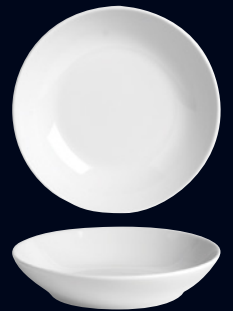

Deep Plate
6634V631 D 10 1/4"
6634V630 D 9"



Oval Fish Platter
6634V687 L 23" W 7 3/4"
6634V686 L 17 1/2" W 6 3/4"



Oblong Platter
6634V660 L 20 3/4" W 8 1/4"



Oblong Cake Platter
6634V861* L 14 3/4" W 5 3/4"



Oval Platter
6626V376 L 17 3/4" W 12 1/4"
6626V372 L 11 3/4" W 8"
6626V369 L 8 3/4" W 6"
6626V367 L 6 3/4" W 4 1/2"



6634V869 Cake Stand 3-Tiered
D 9 1/2" H 12 3/4"



Catering Platter
6634V872 L 19 1/2" W 8"



Catering Platter
6634V938
L 9 3/8" W 7 1/2" H 1 3/4"



Rectangular Stackable Dish
6634V716 L 5 3/4" W 3 1/2" (8 oz)



Salad Bowl Ordinaire
6634V611 D 13" (4 1/4 qt)
6634V610 D 10 1/2" (3 qt)
6634V609 D 9 3/4" (2 qt)
6634V608 D 8 3/4" (2 qt)
6634V607 D 7 3/4" (1 qt)
6634V606 D 6 1/2" (24 oz)
6634V605 D 5" (10 oz)



Coffee Bowl
6634V612
D 5 1/2" (16 oz)



Standard Bowl
6634V617
D 5 1/4" (18 oz)



Lion's Head Soup Tureen
6634V815 D 5 1/2" (32 oz)
6634V812 D 4 1/4" (16 oz)
6634V809 D 3 1/2" (12 oz)
6633V580 Mini D 2 1/2" (4 oz)
Lid for Soup Tureen
6634V811 D 4 1/4" (Fits V815, V812)



Onion Soup Bowl
6634V613 D 5" (18 oz)



Crème Catalan Dish
6634V681 D 5 1/2" (7 3/4 oz)



Guacamole Dish
6634V603
L 6 1/4" H 1 3/4" (10 oz)



Mocca Cup
6637V895 L 2 3/4" H 2 1/2" (3 oz)
Mocca Saucer
637V896 D 5 1/4"



Breakfast Cup
6637V899 L 4 1/2" H 2 3/4" (12 oz)
Tea/Breakfast Saucer
6637V898 D 6 1/2"



Cup
6626V352 Tea L 2 1/4" (8 oz)
6626V351 Mocca L 2" (4 oz)
Saucer
6626V355 Tea L 5 1/2" (Fits V352)
6626V354 Mocca D 5" (Fits V351)



Breakfast Cup
6625V334 L 5" H 2 5/8" (9 oz)
Saucer
6625V340 D 6 3/8" (Fits V334)



Milk Jug Mehun
6634V794 H 4 1/4" (11 oz)
6634V793 H 4" (7 oz)
6634V791 H 3 3/4" (5 1/2 oz)
6634V789 H 3" (3 oz)
6633V578 H 2 1/4" (2 oz)



Large Cocotte 6659V971 D 9 7/8" (4 qt) Lid 6659V973 D 9 7/8"

ultimate mechanical and thermal shock resistance

The Ulysses Collection allows you to cook directly on all types of appliances including direct flame, oven, microwave, electric burners, ceramic, and induction cooktops. The hardness of the proprietary satin-matte glaze makes Ulysses virtually non-stick and very easy to clean. Extremely thermal shock resistant, the products can go from freezer to oven to tabletop. Multi-functional lids can be used during cooking then placed on the table as a trivet for serving.



Large Cocotte
6659V971 D 9 7/8" (4 qt) Lid
6659V973 D 9 7/8"



Deep Cocotte
6659V968 D 7 7/8" (2.3 qt)
6659V965 D 6" (30 oz) Lid
6659V970 D 7 7/8" (Fits V968)
6659V967 D 6" (Fits V965)



Shallow Cocotte
6659V969 D 7 7/8" (1 qt)
6659V966 D 6" (16 oz) Lid
6659V970 D 7 7/8" (Fits V969)
6659V967 D 6" (Fits V966)



Shallow Cocotte 6660V969 D 7 7/8" (1 qt) Induction

ulysses induction



Deep Cocotte
6660V968 D 7 7/8" (2.3 qt) Induction
6660V965 D 6" (30 oz) Induction
Lid
6659V970 D 7 7/8" (Fits V968)
6659V967 D 6" (Fits V965)



Shallow Cocotte
6660V969 D 7 7/8" (1 qt) Induction
6660V966 D 6" (16 oz) Induction
Lid
6659V970 D 7 7/8" (Fits V969)
6659V967 D 6" (Fits V966)

ovenware with the 'wow' factor

Experience the "crème de la crème" of ovenware with Pillivuyt's top of the line collection. Designed to withstand intense heat, Pillivuyt Ovenware is fired at 2500° F, ultimately allowing food to retain natural juices and crusts to become perfectly browned. Internationally known for versatility, even heat conduction, durable body strength and a seamless flow from oven to table, Pillivuyt is the obvious choice for premier ovenware.



General Collection
Oval Baker
6634V714 L 14 1/2" W 10 1/2" (3 1/2 qt)
6634V713 L 12 1/4" W 8 3/4" (2 qt)
6634V712 L 10 1/2" W 7 1/2" (1 1/2 qt)



General Collection
Rectangular Roaster
6634V638 L 14" W 10 1/4" (3 qt)
6634V637* L 11 3/4" W 8" (2 qt)



General Collection
Oblong Roasting Dish
6634V644 L 10 1/2" W 5 1/2" (24 oz)



General Collection
Rectangular Lasagna Dish
6634V723 L 13 1/4" W 10" (4 qt)



General Collection
Square Lasagna Dish
6634V721 L W 9 1/2" (2 qt)



General Collection
Round Flan Dish
6634V767 D 8 3/4"
6634V763 D 5 1/4"



General Collection
Oval Eared Dish
6634V699 L 11 1/4" W 6 1/4" (24 oz)
6634V690 L 6 3/4" W 4" (5 oz)



General Collection
Round Eared Dish
6634V675 D 7 3/4" (19 1/2 oz)
6634V671 D 5 1/2" (7 oz)
6633V560 D 3" (1 1/2 oz)



General Collection
Crème Catalan Dish
6634V681 D 5 1/2" (7 3/4 oz)



Sancerre
Ramekin
6631V508 D 3 3/4" (6 oz)



General Collection
Deep Ramekin
6634V738 D 3" (6 oz)



Quartet
Deep Ramekin
6628V461 D 2 3/4" (5 oz)



General Collection
Ramekin Plissé
6634V735 D 3" (4 oz)



Miniatures
Custard Pot
6633V579 D 2 1/2" (3 oz)

eden

modern porcelain, classic elegance

The Pillivuyt Eden collection offers a slightly modern twist to a selection of deep, signature salad bowls and coffee/tea service pieces. The Eden collection will easily adapt to both casual and formal settings.



Salad Bowl
6623V285 D 9 1/2" (4 3/4 qt)
6623V284 D 7 3/4" (2 1/2 qt)
6623V283 D 6 1/4" (1 1/4 qt)



Mug
6623V300
W 5" H 4 5/8" (18 oz)



Breakfast Cup
6623V279 W 4 1/8" H 3 7/8" (11 oz)
Mug
6623V298 W 4 3/8" H 4" (12 oz)



Espresso Cup
6623V276 W 3" H 2 3/4" (3 oz)
Espresso Saucer
6623V281 D 4 3/4"

*Non-Stock

D=Diameter L=Length W=Width H=Height • All Products are Measured at Max Capacity (oz) For further details contact your customer service rep.





CRUCIAL DETAIL

ultimate style and design

Martin Kastner's diverse career began in an unconventional way, at a 16th century castle restoring historical metalworks in Western Bohemia. From blacksmithing to design to conceptual art projects, a common sense of function and aesthetics ties Kastner's work together. His unique chef driven pieces revolutionize the way we think about food.

The journey for Crucial Detail began in 2003 when Chef Grant Achatz contacted Kastner and a culinary collaboration was born. Their first project, a collapsible tripod for frozen hibiscus tea, profoundly resonated with guests and planted the seed to countless designs for the famed Alinea restaurant. Kastner also designed the showpieces for Team USA in 2015 & 2017 at the famed Bocuse d'Or Competition in Lyon, France. Additional collaborations with notable chefs including Laurent Gras, Wolfgang Puck and Alex Stupak have captivated the industry by creating entirely new and beautiful ways of presenting food.



Martin Kastner

for a distinctively graceful presentation

- cool blue-white porcelain
- uniquely designed
- chef driven pieces with forward style

CRUCIAL DETAIL

elegance has never looked so fascinating

crucial detail



Flat Plate Angled 6331P1231 D 10 1/2"

inspired by forces of nature

Shift, the newest collection by Crucial Detail, is a play on seismic activity. The lines radiating towards the edge of the dish emulate the ripples caused by shifting tectonic plates. This groundbreaking collection will bring new energy to your foodservice presentation.



Flat Angled Plate
 6331P1232 D 12 5/8"
 6331P1231 D 10 1/2"



Deep Angled Plate
 6331P1230 D 11" H 2 3/8"
 6331P1229 D 8" H 1 7/8"



Plateau Plate 6315P1213 D 11" (1 7/8" Rim) Ryan Smith Executive Chef & Partner • Staplehouse Atlanta, GA

subtle design, elevated presentations

The timeless subtle design of the Plateau collection seamlessly marries form and function, reimagining the concept of a chef's blank canvas. A subtle relief in the center allows chefs to compose against a backdrop of gentle light and shadow. Elegant in its simplicity, this collection elevates the flat plate above the table's surface for ease of transport without compromising presentation.



Plateau Plate
6315P1209 D 12"
(2 3/8" Rim)



Plateau Plate
6315P1210 D 12"
(1 7/8" Rim)



Plateau Plate
6315P1213 D 11"
(1 7/8" Rim)



Plateau Plate
6315P1214 D 9"
(1 5/8" Rim)



Plateau Plate
6315P1211 D 6 5/8"
(1 1/2" Rim)



Plateau Deep Plate
6315P1212 D 6 5/8"
(1 1/2" Rim)





6321 Assorted Parentheses Items

(emphasize) food presentations

Bringing the chef's presentation to sharp focus is what first inspired the Parentheses collection by Crucial Detail. Smooth, clean lines of each piece bring the emphasis to the center of the plate. Just as parentheses surround an amplified word within a sentence, this collection draws attention to where it should be – your food.



Flat Plate 6321P1301* D 11"

Square Plate 6321P1306* L W 11" 6321P1307 L W 8"



Flat Plate
6321P1300 D 12 1/4"
6321P1301* D 11"
6321P1302 D 10"
6321P1303 D 6 1/2"



Deep Plate
6321P1304 D 11"
6321P1305 D 8"



Square Plate
6321P1306* L W 11"
6321P1307 L W 8"
6321P1308* L W 6 1/2"



Platter
6321P1309* L 14" W 7 1/4"
6321P1310 L 12 1/2" W 6 1/2"
6321P1311 L 10" W 5"



Jug
6321P1319 (11 oz)
6321P1318 (7 1/4 oz)
6321P1317 (4 1/2 oz)
6321P1316 (2 oz)



Cappuccino Cup
6321P1312 W 3 7/8" H 3" (8 3/4 oz)
Saucer
6321P1313 D 6 1/2"



Espresso Cup
6321P1314 W 2 1/4" H 2 3/4" (2 3/4 oz)
Saucer
6321P1315 D 4 5/8"

*Non-Stock

D=Diameter L=Length W=Width H=Height • All Products are Measured at Max Capacity (oz) For further details contact your customer service rep.





Landscape Plate Dune 6315P1207 L W 7 3/4" Landscape Plate Drift 6315P1206 L W 5 1/2"

innovative sensuous curves

The Landscape series reinterprets formations found in nature. A true standout of the collection, this series draws on organic shapes forming peaks and valleys to playfully separate liquids and solids. This collection will transform the way you think about composition.



Antiplate **6315P1205** D 4" (2" Empty Well)



Sectional **6315P1204** L W 1 3/4" H 2"



Landscape Plate Dune
6315P1202 L W 10 1/2"



Landscape Plate Mounds
6315P1201 L 11 1/2" W 8 1/8"



Landscape Plate Craters
6315P1200 L 16 1/4" W 5 1/8"



Landscape Plate Craters
6315P1208 L 12 5/8" W 4 3/8"



Landscape Plate Dune
6315P1207 L W 7 3/4"



Landscape Plate Drift
6315P1206 L W 5 1/2"



Antiplate
6315P1205 D 4"
(2" Empty Well)

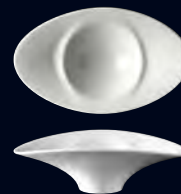

Miska Oval Porcelain Bowl
6315P1203
L 7 3/8" W 4 3/8" H 1 5/8" (2 oz)



Sectional
6315P1204
L W 1 3/4" H 2"





RENE OZORIO

tablescapes in chic porcelain

“Tableware should be tactile, functional and possess elements of surprise and delight.” This is the philosophy that has led Rene Ozorio to become a world renowned designer of restaurant concepts and tableware for over 15 years.

Designing cutting edge, yet functional shapes in porcelain, bone china and cutlery, Rene Ozorio is not only familiar with, but has been responsible for shaping good service trends. An inspiration in his own right, Rene Ozorio believes the creation of each item should provide the guest with a subliminal poetry of sensation and experience of daily life. Words truly lived up to by the eloquent magnitude of the Rene Ozorio Collection.



Rene Ozorio

for inspired presentations offering a myriad of opportunities

- cool blue-white porcelain
- unique artisan glazes
- delicate embossments
- captivating shape and form
- functional design
- integrated ranges
- three year edge chip warranty for Aura, Concerto, Sonata & Virtuoso*

RENE OZORIO
designed to delight

RENE OZORIO

*Steelite International warrants Aura, Concerto, Sonata & Virtuoso in the Rene Ozorio line against edge chipping under normal usage conditions for three years from the date of delivery. This warranty covers all round and oval plates & platters, round bowls and round saucers in Aura, Concerto, Sonata & Virtuoso produced in the Rene Ozorio body. We reserve the right to determine if the chipping is from normal usage. Registration is recommended, failure to register will require proof of purchase when submitting a claim. This warranty is available only to the original party purchasing this product from one of our authorized distributors. For additional information or questions, please call us at 800-367-3493.



Coupe Bowl **6413MY022** D 11 1/4" (50 1/2 oz) Deep Coupe Plate Embossed **MY025** D 6 1/4"

the art of imperfection

Introducing the Wabi Sabi collection, the latest design by Rene Ozorio. Combining his simplistic porcelain shapes with reactive ceramic glazes, Rene Ozorio has developed a pattern of unparalleled raw beauty. Embodying an imperfect style and a natural semi matte finish, no two pieces of these double-fired, hand-glazed items are alike, providing chefs with the ability to plate on organically inspired pieces.

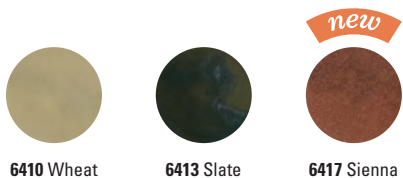

6410 Wheat

6413 Slate

6417 Sienna

RENE OZORIO
WABI SABI

ARTISAN PORCELAIN
MIYAMA JAPAN



Coupe Plate **6417MY009** D 11 1/4" Coupe Bowl **6417MY011** D 8 1/4" (24 1/2 oz)



Coffee Cup **6413MY028** L 4 3/8" W 3 1/2" H 2 5/8" (8 oz) Coupe Saucer **6413MY029** D 6"
Espresso Cup **6415MY026** L 3 1/4" W 2 1/2" H 1 7/8" (3 oz) Coupe Saucer **6415MY027** D 4 1/2"

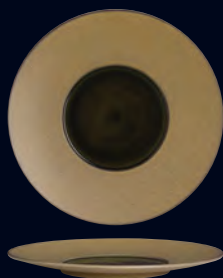

Glossy Well Rimmed Plate
MY003 D 11 1/4" (5 1/4" Well)



Rimmed Plate
MY002 D 9 1/2" (4 1/2" Well)
MY001 D 6" (3" Well)

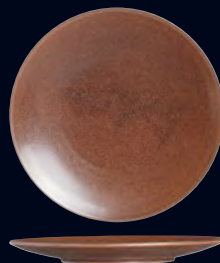

Coupe Plate
MY009 D 11 1/4"
MY008 D 9 1/2"
MY007 D 6"

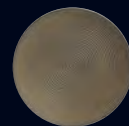

Deep Coupe Plate
Embossed
MY025 D 6 1/4"

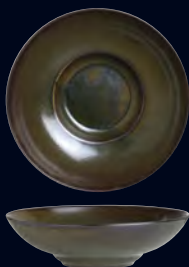

Coupe Rim Bowl
MY015 D 9 5/8" H 2 5/8"
(3 3/4 oz Well) (54 oz Full)
MY014 D 8" H 2 3/8"
(1 1/2 oz Well) (31 1/4 oz Full)
MY013 D 6 1/2" H 2"
(1 1/4 oz Well) (15 1/2 oz Full)



Coupe Bowl
MY022 D 11 1/4" (50 1/2 oz)
MY012 D 10 1/4" H 1 5/8" (38 oz)
MY011 D 8 1/4" (24 1/2 oz)



Bowl
MY032 D 5 3/4" H 3" (22 oz)
MY031 D 4 3/4" H 2 3/8" (14 oz)
MY030 D 4 1/8" H 1 7/8" (9 oz)

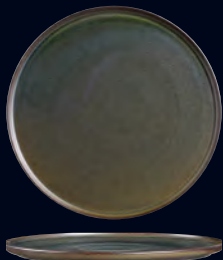

Round Tray
6413MY020* D 11 1/4"
6413MY021* D 6"



Square Tray
6413MY016* L W 11 1/4"
6413MY017* L W 6 1/4"

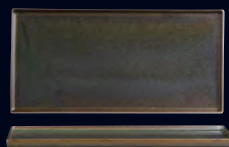

Rectangle Tray
6413MY018* L 11 1/4" W 5 1/2"
6413MY019* L 6 1/4" W 3"



Cup
6413MY028* Coffee L 4 3/8" W 3 1/2" H 2 5/8" (8 oz)
6413MY026* Espresso L 3 1/4" W 2 1/2" H 1 7/8" (3 oz)
Coupe Saucer
6413MY029* D 6" (Fits MY028)
6413MY027* D 4 1/2" (Fits MY026)

*Available in Slate Only

D=Diameter L=Length W=Width H=Height • All Products are Measured at Max Capacity (oz) For further details contact your customer service rep.



Assorted Bowls

a natural simplicity

Encompassed within the Wabi Sabi collection is a selection of gloss glaze finished items. Available in a range of colors and shapes, each piece provides a unique declaration of Rene's vision. Derived from Asian influence, Wabi Sabi is based on the philosophy of accepting and celebrating imperfections. Evoking simplistic feelings and an understated elegance, Rene Ozorio has provided an authentically raw and ecological canvas for food presentation.

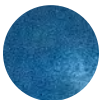

6414 Indigo



6415 Lichen



6416 Galet



Coupe Plate 6416MY007 D 6"



Rectangle Tray 6415MY018 L 11 1/4" W 5 1/2"
Square Tray 6413MY016 L W 11 1/4"



Espresso Cup 6414MY026 L 3 1/4" W 2 1/2" H 1 7/8" (3 oz)
Coupe Saucer 6414MY027 D 4 1/2"

RENE OZORIO
WABI SABI

ARTISAN PORCELAIN
MIYAMA JAPAN



Round Tray **6415MY020** D 11 1/4" **6413MY021** D 6"

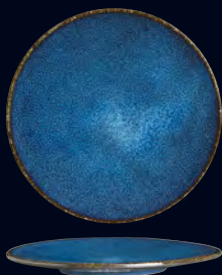

Coupe Plate
MY009 D 11 1/4"
MY008 D 9 1/2"
MY007 D 6"



Deep Coupe Plate
Embossed
MY025 D 6 1/4"
H 1 1/4"

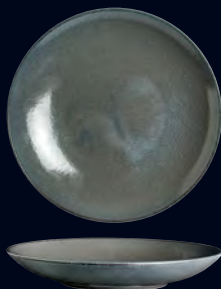

Coupe Bowl
MY022 D 11 1/4" H 1 3/4" (50 1/2 oz)
MY012 D 10 1/4" H 1 5/8" (38 oz)
MY011 D 8 1/4" H 1 5/8" (24 1/2 oz)



Rimmed Coupe Bowl
MY015 D 9 5/8" H 2 5/8" (3 3/4 oz Well) (54 oz Full)
MY014 D 8" H 2 3/8" (1 1/2 oz Well) (31 1/4 oz Full)
MY013 D 6 1/2" H 2" (1 1/4 oz Well) (15 1/2 oz Full)



Bowl
MY032 D 5 3/4" H 3" (22 oz)
MY031 D 4 3/4" H 2 3/8" (14 oz)
MY030 D 4 1/8" H 1 7/8" (9 oz)



Round Tray
6415MY020* D 11 1/4"
6415MY021* D 6"



Square Tray
6415MY016* L W 11 1/4"
6415MY017* L W 6 1/4"



Rectangle Tray
6415MY018* L 11 1/4" W 5 1/2"
6415MY019* L 6 1/4" W 3"



Cup
MY028** Coffee L 4 3/8" W 3 1/2" H 2 5/8" (8 oz)
MY026** Espresso L 3 1/4" W 2 1/2" H 1 7/8" (3 oz)
Coupe Saucer
MY029** D 6" (Fits MY028)
MY027** D 4 1/2" (Fits MY026)

*Available in Lichen Only **Available in Indigo and Lichen Only

D=Diameter L=Length W=Width H=Height • All Products are Measured at Max Capacity (oz) For further details contact your customer service rep.



Paul Liebrandt

subtle relief with a modern design

Gaining inspiration from the idea of a Zen Garden, the Paul Liebrandt collection by Rene Ozorio portrays a delicate, modern texture for any small presentation. These unique pieces contain a more subtle relief to provide a contemporary and minimalist backdrop for food presentation.



PAUL LIEBRANDT
BY RENE OZORIO



Round Platter
6327P852 D 11 1/4"
(4 3/4" Well)



Round Platter
6327P853 D 11 1/4"
(5 1/2" Well)



Round Platter
6327P854 D 11 1/4"
(6 1/4" Well)



Round Platter
6327P855 D 6 1/4"
(Lid for Stack Bowl)



Stack Bowl
6327P856
D 6 1/4" H 1 3/4" (22 oz)



Square Platter
6327P461 L W 11 7/8"



Square Platter
6327P462 L W 9 1/2"



Rectangle Platter
6327P463 L 14" W 6"



Square Platter
6327P442 L W 7 7/8"



Square Platter
6327P443 L W 7"



Pedestal Stand (Tall)
6327P459
D 2 3/4" H 3 1/4"



Pedestal Stand (Tall)
6327P458
D 2 3/8" H 2 3/4"



Pedestal Stand (Tall)
6327P452
D 1 3/8" H 1 5/8"



Pedestal Stand (Short)
6327P460
D 3 1/8" H 1 1/2"



Pedestal Stand (Short)
6327P453
D 1 1/2" H 7/8"



Round Stand
6327P456
D 3 1/8" H 5/8"



Round Stand
6327P455
D 2 3/4" H 3/4"



Condiment Pot W/Lid
6327P447
D 3" H 3 7/8" (6 5/8 oz)



Chappei Cup W/Lid
6327P450
D 4" H 2 1/4" (6 1/4 oz)



Coupe Plate **6314P1020** D 12"



Banquet Plate **6314P1012** D 10 5/8"

thoughtfully composed, creatively ozorio

Classic, yet contemporary porcelain, the Sonata collection's embossment is a delicate note which complements the strong direction of the shapes. A welcome departure from the formal "nouvelle" and "fusion" cuisine of the past, Sonata's sophisticated embossment of radiant lines centers the visual focus on the well of each plate and bowl, placing emphasis on the cuisine being served.



Signature Plate
6314P1000 D 12" (4 3/4" Well)
6314P1001 D 12" (6 1/4" Well)
6314P1002 D 12" (7" Well)



Signature Gourmet Plate
6314P1005
 D 10 5/8" (5" Well)
 (Plate Cover 5379S786)



Banquet Plate
6314P1010 D 12" (8 1/2" Well)
 (Plate Cover 5379S789)
6314P1011 D 11 1/4"
 (Plate Cover 5379S784)
6314P1012 D 10 5/8"
 (Plate Cover 5379S786)
6314P1013 D 9 1/2"
6314P1014 D 8 5/8"
6314P1015 D 6 3/4"

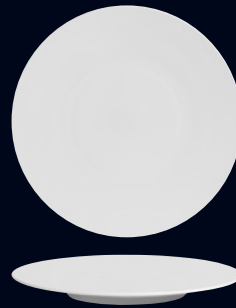

Coupe Plate
6314P1020 D 12"
6314P1021 D 10"
6314P1024 D 6 3/4"

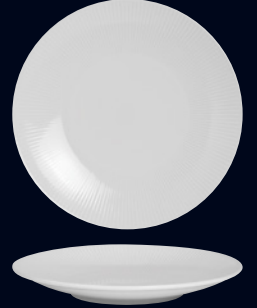

Deep Coupe Plate
6314P1025 D 12" H 1 1/4"
6314P1026 D 10 5/8" H 1 1/4"
 (Plate Cover 5379S786)
6314P1027 D 9"
6314P1028 D 7 1/2" H 1"

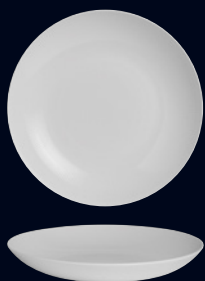

Coupe Bowl
6314P1053 D 10 1/4" H 1 3/4" (34 oz)
6314P1054 D 8 1/4" H 1 5/8" (19 oz)
6314P1055 D 6" H 1 1/2" (10 oz)

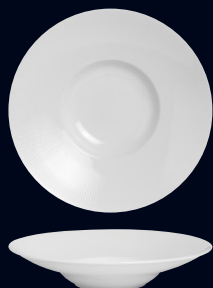

Signature Gourmet Bowl
6314P1003 D 10 5/8" H 2 1/8" (5 1/2 oz)
 (Plate Cover 5379S786)
6314P1004 D 9 1/4" H 2" (2 3/4 oz)
6314P1009 D 4" H 3/4" (2 3/8" Well) (1/2 oz)



Rimmed Soup/Pasta Bowl
6314P1016 D 10 5/8" H 1 5/8" (13 oz)
 (Plate Cover 5379S786)
6314P1017 D 9" H 1 1/8" (8 oz)



Signature Gourmet Bowl
6314P1006 D 6 1/4" H 1 1/2"
 (2 3/8" Well) (1 1/2 oz)
6314P1007 D 6 1/4" H 1 1/8"
 (2 3/4" Well) (1 1/2 oz)



Rimmed Cereal Bowl
6314P1029
 D 8 1/4" H 2 7/8" (15 1/4 oz)
 Rimmed Fruit Bowl
6314P1030
 D 7" H 2 3/4" (10 oz)



Signature Gourmet Bowl Tall
6314P1008
 D 3 7/8" H 2 5/8" (2 1/2 oz)



Cappuccino Cup
6314P1032
 L 5 1/2" H 2 3/4" (12 1/2 oz)
 Saucer
6314P1033 D 7"



Cup
6314P1034 Coffee L 4 5/8" H 2 7/8" (9 oz)
6314P1035 Tea L 5" H 2 1/8" (8 oz)
6314P1037 Espresso L 3 1/2" H 2 3/8" (3 1/2 oz)
 Saucer
6314P1036 D 6 1/2" (Fits P1034, P1035)
6314P1038 D 5 1/4" (Fits P1037)



Stack Cup
6314P1044 Coffee L 4 1/2" H 2 3/4" (9 oz)
6314P1047 Espresso L 3 1/2" H 2 3/8" (4 oz)
 Saucer
6314P1036 D 6 1/2" (Fits P1044)
6314P1038 D 5 1/4" (Fits P1047)



Stack Bouillon Cup
6314P1040* Handled L 6 1/4" H 2 3/8" (12 3/4 oz)
6314P1062 Unhandled D 4 3/8" H 2 3/8" (12 3/4 oz)
 Saucer
6314P1033 D 7"



Handled Bouillon Cup
6314P1031* L 6 5/8" H 2 3/4" (12 oz)
 Saucer
6314P1033 D 7"



Cereal Bowl Unembossed
6306P765 D 4 7/8" H 2 1/8" (14 1/2 oz)
 Saucer
6314P1033 D 7"



Bouillon Cup Unembossed
6306P763 D 4" H 2 1/2" (11 1/4 oz)
 Saucer
6314P1033 D 7"



Stack Mug
6314P1052
 L 4 3/8" H 4" (10 1/4 oz)



Teapot W/Lid
6314P1056 L 7 1/2" H 4 1/2" (18 1/2 oz)
 Lid
6314P1058



Sugar Bowl W/Lid
6314P1063 L 5 3/4" H 3 3/8" (9 oz)
 Lid
6314P1064



Creamer Handled
6314P1060 L 5" H 3 1/2" (8 oz)
6314P1061 L 4 1/4" H 2 7/8" (6 oz)

*Non-Stock

D=Diameter L=Length W=Width H=Height • All Products are Measured at Max Capacity (oz) For further details contact your customer service rep.





modern functional design

The Rene Ozorio Aura Collection is uniquely designed to bring a sensational added dimension to the dining experience, creating a complete sensory occasion. The delicate, modern banded embossments around the rim were specifically designed to meet the demands of foodservice presentation, while providing a functional design and high-end appeal. Furthermore, the innovative addition of like-sized banquet plates and universal plate cover offers a creative solution to make banqueting easy and efficient. With a vast selection of formal, casual and banqueting shapes, Aura provides a simple yet exciting solution to any food presentation.



Rim Plate
6300P001 D 12" (6 1/4" Well)
(Plate Cover 5379S789)



Rim Coupe Plate
6300P007 D 12" (6 3/4" Well)



Rim Plate
6300P005 D 12" (4 3/4" Well)



Broad Rim Plate
6300P015 D 11" (5 1/4" Well)
6300P016 D 9 1/2" (4 3/4" Well)
6300P017 D 7 7/8" (4 1/8" Well)
6300P004 D 6 1/4" (4 1/4" Well)



Mid Rim Plate
6300P010 D 10 1/2" (7 1/2" Well)
6300P011 D 9 1/2" (6 1/4" Well)
6300P012 D 8" (5 1/4" Well)
6300P013 D 6 3/4" (4" Well)



Banquet Rim Plate
6300P006 D 12"
 (Plate Cover 5379S789, 5379S797)
6300P307 D 11 1/4"
 (Plate Cover 5379S784)
6300P302 D 10 3/4"
 (Plate Cover 5379S798)



Presentation Plate
6300P590 D 11 1/4" (4 3/4" Well)
 (Plate Cover 5379S784)



Presentation Plate
6300P592 D 11 1/4" (7" Well)
 (Plate Cover 5379S784)



Coupe Plate
6300P593 D 11 1/4" (6 1/2" Well)
 (Plate Cover 5379S784)



Coupe Plate
6300P373 D 11 3/4"
6300P374 D 9 7/8"
6300P375 D 6 1/2"



Pasta Plate
6300P008 D 12" H 1 5/8" (5 1/2" Well)
 (Plate Cover 5379S789)



Pasta Plate
6300P594 D 11 1/4" (5 1/2" Well)
 (Plate Cover 5379S784)



Rim Pasta Plate
6300P595 D 11 1/4" (6 1/2" Well) (17 oz)
 (Plate Cover 5379S784)



6300P054 Soup Plate
 D 11 5/8" H 2" (12 oz) (fits Cloche P066)
6300P066 Cloche (Fits P054)



Race Track Oval Platter
6300P310* L 17 3/4" W 13 1/2"
6300P311 L 14 3/4" W 11 1/4"
6300P312 L 12 1/2" W 9 1/2"
6300P313 L 10" W 7 3/4"
6300P314 L 8 1/4" W 6 1/4"
6300P315 L 6 1/4" W 4 5/8"



Oval Platter
6300P112 L 14" W 9 7/8"
6300P380 L 11" W 7 5/8"



Flare Bowl
6300P096 D 11" H 2 3/4" (55 oz)
6300P095 D 9 3/8" H 2 3/8" (35 oz)
6300P094 D 6 7/8" H 2" (16 oz)



Noodle Bowl
6300P385 D 9" H 4 1/2" (60 3/4 oz)
6300P386 D 7 1/4" H 3 3/8" (32 oz)
6300P387 D 5 3/4" H 2 5/8" (13 1/2 oz)



Flared Bowl
6300P062 D 11 3/4" H 2 7/8" (24 oz)
6300P063 D 10 1/2" H 2 5/8" (19 oz)



Deep Coupe Bowl
6300P070 D 12" H 2" (74 oz)
6300P071 D 11 1/4" H 2" (54 oz)
 (Plate Cover 5379S784)
6300P072 D 9" H 1 3/4" (32 oz)



Laksa Bowl
6300P050
 D 9 3/4" H 3 1/2" (16 oz)
6300P051
 D 8" H 3" (7 oz)

*Non-Stock

D=Diameter L=Length W=Width H=Height • All Products are Measured at Max Capacity (oz) For further details contact your customer service rep.



Banquet Rim Plate 6300P307 D 11 1/4"



Pasta Plate 6300P594 D 11 1/4" (5 1/2" Well)



Noodle Bowl
6300P049 D 9" H 3 3/8" (32 oz)



Bowl
6300P044* D 7 7/8" H 3 3/8" (33 oz) (fits Cloche P045)
6300P043 D 6 5/8" H 2 3/4" (19 oz) (fits Cloche P042)
6300P040 D 5 1/2" H 2 3/8" (10 oz) (fits Cloche P041)
Soup Bowl Underliner
6300P239 (Fits 6300P044)
6300P184* (Fits 6300P040)
6300P239 (Fits 6300P043)



Rim Soup
6300P065 D 9 1/2" H 1 5/8" (18 oz)



Soup/Cereal Bowl
6300P055 D 7" H 2 1/8" (10 oz)



Rice Bowl
6300P350 D 4 1/2" H 2 1/4" (10 oz)
6300P351 D 4 1/8" H 2 1/8" (8 1/2 oz)
Coupe Saucer
6300P352 D 6 1/2" (Fits P350, P351)



Footed Bowl
6300P067
D 5 1/8" H 2 1/8" (12 oz)



Cream Soup
6300P064* Handled L 6 1/4" H 2 1/2" (10 oz)
6300P069 Unhandled L 4 5/8" H 2 1/2" (10 oz)
Saucer
6300P457 Aura Universal Saucer D 6 1/2"
(Fits P064, P069, P171, 174)
6300P182 D 7" (Fits P064, P069, P151)



Sugar Bowl
6300P151 D 4 1/4" H 2" (8 oz)
Sugar Bowl Saucer
6300P182 D 7"
(Fits P151, P064, P069)



Stack Bouillon
6300P075 D 3 1/4" H 2 5/8" (8 oz)
Saucer
6300P180 D 6 1/4"



Slant Bowl
6300P248
D 3 1/2" H 2" (2 oz)
(fits Rect. Tray P249)



Sauce Dish
6300P162
D 4 1/4" H 7/8" (2 3/4 oz)



Coupe Sauce Dish
6300P353
Large D 4 3/8" H 1 1/8" (3 1/2 oz)
6300P354
Small D 3 1/2" H 1" (1 oz)



Sauce Bowl
6300P255
D 3" H 7/8" (1/2 oz)



Sauce Dish
6300P256
D 3" H 3/4" (1/2 oz)



Spoon
6302P247 L 5 1/8"
Spoon Rest
6300P357
(Fits 6302P247)



Teacup Unhandled
6300P144
D 3 1/4" H 2 3/8" (5 1/2 oz)



Small Sauce Pot
6300P257
D 1 3/4" H 1 7/8" (2 oz)



Soy Sauce/Vinegar Pot w/Lid
6300P370
L 3 5/8" H 4 3/8" (4 1/2 oz)
Lid
6300P389



6300P366*
Chili Bowl w/lid
D 3" H 2 1/8" (3 1/2 oz)
Lid
6300P367*



Small Spice Spoon
6300P368
L 4 1/2"



Chop Stick Rest
6300P359
L 2 3/4" W 1/2"



Olive Oil Dish
6300P113
L 4 1/4" W 2 7/8"

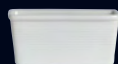

Sugar Packet Holder
6300P114
L 4 1/8" W 2 7/8" H 2 1/8" (6 oz)

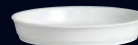

Round Tray
6300P068*
D 5 3/4" H 1"



Salt (1 hole) 6300P160
Pepper (5 hole) 6300P161
Stopper Replacement
6300P163



Unhandled Creamer
6300P149 L 3 1/4" H 2 7/8" (5 oz)
6300P150 L 2 1/2" H 2 3/8" (2 oz)
6300P147* L 1 1/2" H 1 5/8" (1/2 oz)



Coffee Pot w/lid
6300P154* L 8 3/4" H 7 1/8" (22 oz)
6300P152* L 7 7/8" H 5 3/4" (12 oz)
Lid
6300P159* (Fits 6300P154)
6300P157* (Fits 6300P152)



Tea Pot w/lid
6300P155 L 9 1/8" H 5 7/8" (20 oz)
6300P153 L 8 1/4" H 5 1/4" (15 oz)
Lid
6300P199 (Fits 6300P155)
6300P197 (Fits 6300P153)



Handled Creamer
6300P148
L 5" H 3 3/8" (8 1/2 oz)



Can Cup
6300P190
L 4" H 3" (8 oz)



Stacking Mug
6300P194
L 4 5/8" H 4 1/2" (15 1/4 oz)
6300P193
L 4 1/2" H 3 7/8" (10 1/4 oz)



Tall Cup
6300P189* L 4 5/8" H 2 3/8" (5 oz)
Saucer
6300P183 D 6 1/2" (Fits P186, P189, P192)
6300P180 D 6 1/4"



Stacking Cup
6300P186 L 4 1/8" H 2 5/8" (8 oz)
Saucer
6300P183 D 6 1/2" (Fits P186, P189, P192)
6300P180 D 6 1/4"



Tea Cup
6300P192 L 4 1/2" H 3" (6 3/4 oz)
Saucer
6300P183 D 6 1/2" (Fits P186, P189, P192)



AD Cup
6300P187 L 3 5/8" H 2 1/8" (2 1/2 oz)
AD Saucer
6300P181 D 4 5/8"



Mug
6300P191 L 4 7/8" H 3 3/4" (8 oz)
Coupe Saucer
6300P363 D 6 1/2"



Low Cup
6300P171 Breakfast L 5 5/8" H 2 5/8" (13 1/2 oz)
6300P174 Coffee L 4 5/8" H 3" (8 1/2 oz)
Saucer
6300P457 Aura Universal Saucer D 6 1/2" (Fits P171, 174, P064, P069)
6300P172* D 7 1/8" Fits P171)
6300P175 D 6 1/4" (Fits P174)



Low Cup AD
6300P176 (4 oz)
Saucer
6300P177 D 5 3/4"

*Non-Stock

D=Diameter L=Length W=Width H=Height • All Products are Measured at Max Capacity (oz) For further details contact your customer service rep.





geometric shapes with soft corners

Aura Squares & Rectangles add an exciting dimension to the traditional geometric platter. With varying heights and proportions, the collection stands well alone or when used as a complement to the traditional round table service. A sensuous curve softens the vertical lines of each plate and bowl.



Square Tray
6300P103 L W 11 1/2"
6300P108 L W 10 1/4"
6300P089 L W 8 5/8"
6300P090 L W 6 1/4"
6300P102 L W 5 1/8"



Square Tray Unembossed
6300P111 L W 12 1/2"

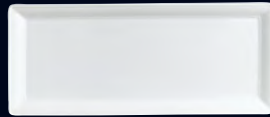

Rectangle Tray
6300P101 L 14" W 6 1/4"
6300P433 L 12" W 6"
6300P105 L 10 5/8" W 5 1/2"
6300P107 L 9 1/2" W 4 3/4"



Rectangle Tray W/Well
6300P104* L 9 1/2" W 4 3/4"
 (Fits P150, P187)



Rectangle Unembossed Tray
 W/2 Wells
6300P249* L 10 3/4" W 5 1/4"
 (Fits P248)



Square Tray
6300P100 L W 6" H 2"



Square Tray
6300P109 L W 5 3/4" H 1"



Square Tray
6300P110 L W 5 1/2" H 3/4"



Square
6300P080* Pasta L W 9 1/2" H 1 5/8" (30 oz)
6300P081* Soup L W 7" H 1 1/2" (11 oz)
6300P082 Condiment L W 5" (6 oz)
6300P083 Amuse Bouche L W 4" H 1" (2 oz)



Square Bowl
6300P084* Salad L W 9 1/2" H 4" (76 oz)
6300P085* Salad L W 9 1/2" H 3" (53 oz)
6300P086* Soup L W 7" H 2 3/8" (19 oz)
6300P087 Cereal L W 6 1/4" H 2 3/4" (17 oz)
6300P088 Fruit L W 5" H 2 1/4" (9 oz)



Sushi Dish
6300P251 L 12 1/2" W 6 1/4"



Sushi Dish
6300P253* L 8 1/4" W 5 7/8"



Square Sushi Dish
6300P254* L W 6"



Sushi Dish
6300P252 L 8 1/4" W 4 3/4"



perfect sized gourmet bowls

Aura Gourmet offers a collection of bowls and casseroles with lids perfectly sized for tasting.



Gourmet Tumbler
6300P025
D 2 1/4" H 2 3/4" (4 1/4 oz)



Gourmet Bowl
6300P026
D 3 1/2" H 2" (5 oz)



Gourmet Sauce Dish
6300P027
D 4" H 1 3/8" (4 1/4 oz)



Gourmet Bowl
6300P028
D 2 3/4" H 1 1/4" (2 1/2 oz)



Low Bowl w/lid
6300P033* L 5 3/8" W 4 5/8" H 3 1/8" (6 1/4 oz)
6300P032 L 4 5/8" W 3 7/8" H 2 3/4" (3 1/4 oz)
6300P031* L 4 1/4" W 3 1/2" H 2" (2 1/2 oz)
Low Bowl
6300P123 L 5 3/8" W 4 5/8" H 1 3/4" (6 1/4 oz)
6300P122* L 4 5/8" W 3 7/8" H 1 1/2" (3 1/4 oz)
6300P121* L 4 1/4" W 3 1/2" H 1 1/4" (2 1/2 oz)
Lid
6300P133* (Fits P123)
6300P132* (Fits P122)
6300P131* (Fits P121)



High Bowl w/lid
6300P039* L 5" W 4 1/8" H 3 3/4" (6 1/4 oz)
6300P038* L 4 3/8" W 3 1/2" H 3 1/2" (4 1/2 oz)
6300P037* L 3 3/4" W 3 1/8" H 3" (3 oz)
High Bowl
6300P129* L 5" W 4 1/8" H 2 1/4" (6 1/4 oz)
6300P128* L 4 3/8" W 3 1/2" H 2" (4 1/2 oz)
6300P127* L 3 3/4" W 3 1/8" H 1 3/4" (3 oz)
Lid
6300P139* (Fits P129)
6300P138* (Fits P128)
6300P137* (Fits P127)



Oval Bowl w/lid
6300P036 L 6 7/8" W 3 5/8" H 3 1/2" (7 1/2 oz)
6300P035* L 5 3/4" W 3" H 2 3/4" (4 1/4 oz)
6300P034 L 4 5/8" W 2 1/2" H 2 1/2" (2 1/2 oz)
Oval Bowl
6300P126 L 6 7/8" W 3 5/8" H 1 3/4" (7 1/2 oz)
6300P125* L 5 3/4" W 3" H 1 3/8" (4 1/4 oz)
6300P124 L 4 5/8" W 2 1/2" H 1 1/4" (2 1/2 oz)
Lid
6300P136* (Fits P126)
6300P135* (Fits P125)
6300P134* (Fits P124)



Coupe Saucer
6300P363 D 6 1/2"
(Fits P123)



Coupe Saucer
6300P352 D 6 1/2"
(Fits P122, P128 & P129)



Gourmet Saucer
6300P181 D 4 5/8"
(Fits P121, P127 & P025)



Oval Underliner
6300P170 L 7" W 4 3/8"
(Fits P125 & P126)

*Non-Stock

D=Diameter L=Length W=Width H=Height • All Products are Measured at Max Capacity (oz) For further details contact your customer service rep.



Gourmet Tumbler **6301P340** H 2 3/8" (2 1/2 oz) Rectangle Embossed Tray **6300P107** L 9 1/2" W 4 3/4"

inspired designs in shape and form

Steelite International and Rene Ozorio present a collection of elegance and versatility. Duo offers a delicate frame that beautifully portrays its grace. From rectangles and squares to individual bowls and casseroles, the components of the Duo collection can be used individually or in combination to create the perfect tablescape.



Plate
6301P210 D 12"
6301P211 D 10 1/2"
6301P212* D 9 7/8"
6301P213 D 9"
6301P214 D 8 1/4"
6301P215 D 6 5/8"



Square Plate
6301P324* L W 11 7/8"
6301P323 L W 10 5/8"
6301P322 L W 9 1/2"
6301P321* L W 8 1/4"
6301P320* L W 6 3/4"

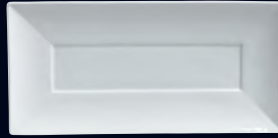

Rectangle Plate
6301P328* L 14 1/8" W 7"
6301P327 L 11 7/8" W 9 1/2"
6301P326 L 9 1/2" W 6 1/2"
6301P325* L 8 1/4" W 6 7/8"



Square Salad Bowl w/Lid Complete
6301P332* L W 6 3/4" H 3 1/4" (23 1/2 oz)
6301P338 L W 3 5/8" H 2 5/8" (5 1/4 oz)
6301P335 L W 3 1/4" H 2 3/8" (3 3/4 oz)
 Square Salad Bowl
6301P330* L W 6 3/4" (23 1/2 oz)
6301P336 L W 3 5/8" H 1 1/2" (5 1/4 oz)
6301P333 L W 3 1/4" H 1 5/8" (3 3/4 oz)
 Lid
6301P331* (Fits P330)
6301P337 (Fits P336)
6301P334 (Fits P333)



Square Bowl
6301P339
 L W 3 1/2" H 1 7/8"
 (3 oz)



Presentation Bowl w/Lid
6301P219 D 9" H 3 1/2" (15 1/4 oz)
 Presentation Bowl
6301P217 D 9" H 2 1/4" (15 1/4 oz)



Pasta Bowl
6301P221
 D 10 1/2" H 1 7/8" (14 oz)



Rim Soup
6301P220
 D 9" H 2" (14 oz)



Soup Plate
6301P216*
 D 8 5/8" H 1 5/8" (7 oz)



Cereal Bowl
6301P208 D 6 1/4" H 2 3/8" (13 1/2 oz)
6301P222 D 6 1/8" H 2 1/8" (10 oz)



Oval Bowl
6301P346 L 6 3/8" W 3 5/8" H 1 3/4" (6 1/2 oz)
6301P344 L 5 5/8" W 3 1/4" H 1 5/8" (4 1/4 oz)
6301P343* L 4 3/4" W 2 7/8" H 1 3/8" (3 1/4 oz)
 Saucer
6301P347 D 7" (Fits P346)
6301P345* D 6 1/2" (Fits P343, P344)



Gourmet Bowl
6301P341
 D 3 1/8" H 1 1/2"
 (2 1/2 oz)



Gourmet Bowl
6301P342
 D 3 1/2" H 1"
 (2 oz)



Gourmet Tumbler
6301P340
 D 2 3/8" H 2 3/4"
 (2 1/2 oz)



Bowl
6301P207
 D 4 1/8" H 2 1/4"
 (7 3/4 oz)



Bowl
6301P205*
 D 2 3/4" H 1 3/4"
 (3 3/4 oz)



Cappuccino Cup
6301P230*
 L 5" H 2 3/8" (8 oz)
 Saucer
6301P240 D 6 1/4"



Tea Cup
6301P232
 L 4 3/8" H 2 1/4" (7 1/2 oz)
 Saucer
6301P240 D 6 1/4"



Coffee Cup
6301P244
 L 4 1/2" H 2 1/2" (7 3/4 oz)
 Saucer
6301P241 D 5 7/8"



Coffee Cup
6301P231*
 L 4 3/8" H 2 1/2" (7 oz)
 Saucer
6301P241 D 5 7/8"



Demitasse Cup
6301P233
 L 3 5/8" H 1 5/8" (3 1/2 oz)
 Saucer
6301P243 D 5"



Mug
6301P234*
 L 4 3/8" H 3 7/8"
 (10 1/4 oz)



Mug
6301P236
 L 4 1/2" H 4 3/4"
 (12 oz)

*Non-Stock

D=Diameter L=Length W=Width H=Height • All Products are Measured at Max Capacity (oz) For further details contact your customer service rep.



Coupe Presentation Plate 6305P696 D 11 3/4"

soft embossment frames food presentations

Virtuoso's modern style and multi-size round and square plates make this range of contemporary dinnerware a favorite among top chefs. Surprisingly affordable, the collection offers a breadth of shapes specifically designed to address modern banqueting and room service needs.



Presentation Plate
6305P600 D 11 7/8"



Coupe Presentation Plate
6305P696 D 11 3/4"



Presentation Plate Wide Rim
6305P699* D 11 3/4" (6 1/4" Well)



Plate
6305P601 D 11 1/4"
(Plate Cover 5379S792)
6305P602 D 10 5/8"
(Plate Cover 5379S802)
6305P603 D 9 1/2"
6305P604 D 8 1/4"
6305P605 D 6 1/4"



Square Plate
6305P690 L W 11 7/8"
6305P691 L W 10 5/8"
6305P692 L W 9 1/2"
6305P693* L W 8 1/4"
6305P694* L W 6 3/4"
6305P695* L W 6"



Rim Pasta Plate
6305P698
D 11 3/4" H 2 1/8" (13 3/4 oz)
(Plate Cover 5379S805)



Pasta Plate
6305P668
D 10 1/4" H 1 3/4" (16 oz)



Rim Soup Plate
6305P697
D 9 1/2" H 2 1/8" (7 1/2 oz)



Soup Plate
6305P667
D 9" H 1 5/8" (11 3/4 oz)



Stack Bowl
6305P664* D 5 3/4" H 2 3/8" (21 1/4 oz)
6305P665 D 4 7/8" H 2 1/8" (14 1/2 oz)
Underliner
6305P666* D 8 1/4"



Stack Bouillon Cup
6305P663 D 4" H 2 1/2" (11 1/4 oz)
Cream Soup Bowl Handled
6305P662* L 6" H 3 7/8" (11 1/4 oz)
Saucer
6305P673 D 7 1/8"



Coffee Cup
6305P670 L 4 1/8" H 2 3/4" (6 3/4 oz)
Coffee Saucer
6305P671 D 6 1/8"



Breakfast Cup
6305P672 L 5" H 2 1/2" (11 1/4 oz)
Breakfast Cup Saucer
6305P673 D 7 1/8"



AD Stack Cup
6305P674 L 3 3/8" H 2 1/2" (3 oz)
AD Saucer
6305P675 D 5"



Stack Mug
6305P676
L 4 3/8" H 3 7/8"
(10 3/4 oz)



Creamer
6305P680 L 5 1/8" H 3 1/8" (8 1/2 oz)
6305P681 L 4 1/2" H 2 3/4" (5 oz)
6305P682 L 3 3/4" H 2 1/4" (3 oz)

*Non-Stock

D=Diameter L=Length W=Width H=Height • All Products are Measured at Max Capacity (oz) For further details contact your customer service rep.



Gourmet Plates 6306P842 D 10 5/8" 6306P841 D 8 5/8" 6306P840 D 6"

modern sophistication, classic clean lines

Designed specifically for high-volume operators, Concerto reveals a modern sophistication through classic, clean lines and a unique handle on cups and creamers. Competitively priced, Concerto provides exceptional tableware perfectly suited for customization.



Gourmet Plate
6306P843 D 11 1/4"
6306P842 D 10 5/8"
(Plate Cover 5379S802)
6306P841 D 8 5/8"
6306P840 D 6"



Presentation Plate
6306P700 D 11 7/8"



Plate
6306P701 D 11 1/4"
(Plate Cover 5379S792)
6306P702 D 10 5/8"
(Plate Cover 5379S802)
6306P703 D 9 1/2"
6306P704 D 8 1/4"
6306P705 D 6 1/4"



Pasta Plate
6306P768
D 10 1/4" H 1 3/4" (16 oz)



Soup Plate
6306P767
D 9" H 1 5/8" (11 3/4 oz)



Gourmet Bowl
6306P847 D 10 1/4" H 2 1/2" (40 oz)
6306P846 D 8 3/4" H 1 7/8" (23 oz)
6306P845 D 6" H 2" (12 oz)
6306P844 D 4 3/4" H 2" (8 oz)



Stack Bowl
6306P764 D 5 3/4" H 2 3/8" (21 1/4 oz)
6306P765 D 4 7/8" H 2 1/8" (14 1/2 oz)
Underliner
6306P766 D 8 1/4"



Grapefruit Bowl
6306P796
D 6 1/4" H 1 7/8"
(7 1/2 oz)

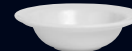

Fruit Dish
6306P794
D 5 1/8" H 1 1/2"
(4 oz)



Stack Bouillon
6306P797
D 3 1/4" H 2 3/4"
(7 oz)



Stack Bouillon Cup
6306P763 D 4" H 2 1/2" (11 1/4 oz)
Saucer
6306P773 D 7 1/8"



Cream Soup Bowl Handled
6306P762* L 6" H 3 7/8" (11 1/4 oz)
Breakfast Cup
6306P772 L 5" H 2 1/2" (11 1/4 oz)
Saucer
6306P773 D 7 1/8"



Coffee Cup
6306P770 L 4 1/8" H 2 5/8" (6 3/4 oz)
Coffee Saucer
6306P771 D 6 1/8"



AD Stack Cup
6306P774 L 3 3/8" H 2 1/2" (3 oz)
AD Saucer
6306P775 D 5"



Stack Mug
6306P795
L 4 1/2" H 3 5/8"
(10 oz)



Stack Mug
6306P776
L 4 3/8" H 3 7/8"
(10 3/4 oz)



Creamer
6306P780* L 5 1/8" H 3 1/8" (8 1/2 oz)
6306P781 L 4 1/2" H 2 3/4" (5 oz)
6306P782 L 3 3/4" H 2 1/4" (3 oz)



Tea Pot w/Lid
6306P787
L 6 1/8" H 4 3/8" (16 oz)
Lid For Teapot
6306P788



Sauce Boat
6306P769
L 6 5/8" W 3 1/8" H 2 3/8"
(11 1/2 oz)



Salt Shaker
6306P789 H 2 3/4" (1 Hole)
Pepper Shaker
6306P790 H 2 3/4" (4 Hole)

*Non-Stock

D=Diameter L=Length W=Width H=Height • All Products are Measured at Max Capacity (oz) For further details contact your customer service rep.





ROYAL PORCELAIN

innovative design, endless opportunities

Stelite International is pleased to introduce the newest collection to our portfolio, Royal Porcelain. This extensive line of dinnerware is designed to satisfy any customer from casual restaurants and banqueting, to sophisticated and fine dining through a series of elegant bone china, creamy white Maxadura porcelain and cool, blue-white porcelain. Each range is comprised of classic, unique and contemporary pieces, providing any operator with endless possibilities for their tabletop.

a vast collection of dinnerware

- top quality bone china with simple & graceful designs
- highly durable, creamy white porcelain with excellent scratch and mark resistance
- multiple shapes and sizes at various price points
- extensive ranges to satisfy any tabletop expectation
- stylish embossments that create beautiful plate presentations
- five year edge chip warranty on Maxadura;
three year edge chip warranty on Porcelain*



*Stelite International warrants product in the Royal Porcelain line against edge chipping under normal usage conditions from the date of delivery for five years for Maxadura, and three years for Porcelain. This warranty covers all round and oval plates & platters, round bowls and round saucers in Royal Porcelain produced in the Maxadura and Porcelain bodies. We reserve the right to determine if the chipping is from normal usage. Registration is recommended, failure to register will require proof of purchase when submitting a claim. This warranty is available only to the original party purchasing this product from one of our authorized distributors. For additional information or questions, please call us at 800-367-3493.



ideal for fine dining

A simply beautiful pattern, Ascot is designed to perfectly suit a luxurious table setting in the finest five star hotels and restaurants from Oriental cuisine to formal Western settings. Made of the finest bone china, Ascot offers a wide selection of items to create a stunning presentation every time.



Plate
41100ST0741 D 12 1/4"
41100ST0742 D 11 7/8"
41100ST0743 D 11 3/8" (5 1/2" Well)
41100ST0744 D 11"
41100ST0745 D 10 3/4"
41100ST0747 D 9 3/4"
41100ST0748 D 8 1/4"
41100ST0750 D 7 1/2"
41100ST0751 D 6 1/4"



Oval Platter
41100ST0753 L 13 1/4" W 10"
41100ST0754 L 11 1/4" W 8 1/2"



Pasta Bowl
41100ST0756 D 12" (20 oz)



Deep Rim Plate
41100ST0757 D 11 3/8"
 (5 1/2" Well)



Rim Soup
41100ST0770
 D 9" (11 oz)



Fruit Dish
41100ST0769
 D 6 1/4" (4 oz)



Cocktail Plate
41100ST0755
 L 9 5/8" W 6 1/4"



Stack Bowl
41100ST0772
 D 5 3/4" (19 oz)
41100ST0771
 D 4 3/4" (10 oz)



Stack Bouillon Cup
41100ST0768 Unhandled D 3 3/4" (8 3/4oz)
41100ST0783 Handled H 2" (8 3/4oz)
 Bouillon Saucer
41100ST0762 D 6 1/8"
 (Fits 0768, 0783)



Stack Cup
41100ST0764
 L 4 1/2" H 2 1/2" (9 oz)
 Saucer
41100ST0758 D 6"



Tall Cup
41100ST0763
 L 4" H 2 5/8" (7 oz)
 Saucer
41100ST0760 D 5 3/4"



AD Stack Cup
41100ST0766
 L 3 1/4" H 1 7/8" (3 1/2 oz)
 AD Saucer
41100ST0761 D 4 1/2"



Coffee Pot
41100ST0775
 L 6 3/8" H 4 3/4"
 (21 oz)



Teapot
41100ST0776
 L 6 3/4" H 3 1/2"
 (17 1/2 oz)



Creamer
41100ST0773
 L 4 1/4" H 3" (7 oz)
41100ST0774
 L 3 3/4" H 2 5/8" (4 oz)



Sugar Bowl W/Lid
41100ST0782
 D 3 3/4" (7 3/4 oz)
41100ST0777
 D 2 5/8" (3 1/2 oz)



Egg Cup
41100ST0780
 D 1 7/8"
 H 2 1/4"



Bud Vase
41100ST0781
 D 5"



Salt Shaker
41100ST0778 D 2" H 2 7/8"
 Pepper Shaker
41100ST0779 D 2" H 2 7/8"



Napkin Ring
41100ST0784
 D 3 7/8"
 H 1 7/8"

new

ROYAL BONE CHINA akira

Royal Porcelain

BONE CHINA



striking & trendy coupes

The trendy coupe shapes are now available in impressive bone china. Akira features coupe plates, platters and bowls that are the perfect complement to your fine dining presentation. Originally designed for Asian cuisine, the shapes are great on their own, but will also blend nicely with other patterns to complete any place setting.

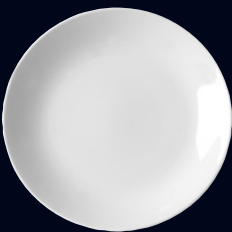

Coupe Plate
 41103ST0804 D 12"
 41103ST0806 D 9 1/2"
 41103ST0807 D 8 1/4"
 41103ST0801 D 7 1/2"
 41103ST0802 D 6 1/4"
 Deep Coupe Plate
 41103ST0805 D 10 7/8"
 (Plate Cover 5379S808)



Oval Platter
 41103ST0809 L 12" W 8 1/8"
 41103ST0810 L 10 3/4" W 5 7/8"
 41103ST0811 L 8 1/4" W 5 3/4"



2 Compartment Condiment Dish
 41103ST0825 L 5 1/8" W 3 1/2"
 (2 oz)



Noodle Bowl
 41103ST0817
 D 5" (14 3/4 oz)
 41103ST0820
 D 4 1/4" (10 oz)



Thick Sauce Dish
 41103ST0830 D 3 1/2"
 (3 oz)



Soy Sauce Dish
 41103ST0829 D 2 3/4"
 (1 oz)





elegant, timeless bone china

Featuring a timeless and classic design, Anna is an elegant bone china comprised of 45% bone ash content. The subtle rim embossment adds a touch of elegance to your place setting and is ideal for executive dining.

new

ROYAL BONE CHINA *anna*

Royal Porcelain

BONE CHINA



Plate
41102ST0850 D 12 1/4"
41102ST0851 D 11 1/2"
41102ST0852 D 10 1/2"
41102ST0853 D 9 1/2"
41102ST0854 D 8 1/4"
41102ST0855 D 7 1/2"
41102ST0857 D 6 1/4"



Oval Platter
41102ST0858 L 15" W 12"



Pasta Bowl
41102ST0870 D 12 1/4" (18 oz)



Rim Soup Bowl
41102ST0867 D 9" (10 1/2 oz)



Salad Bowl
41102ST0868
D 6 1/4" (27 oz)



Fruit Dish
41102ST0866 D 5 1/2"
(12 1/2 oz)



Handled Soup Cup
41102ST0869 L 6 1/4" H 2" (12 oz)
Lid for Soup Cup
41102ST0876 D 5 3/8"



Tall Coffee Cup
41102ST0864 L 4 3/8" H 2 7/8" (9 oz)
41102ST0863 L 4 1/8" H 2 3/4" (6 oz)
Coffee/Tea Saucer
41102ST0859 D 6"



Tea Cup
41102ST0861 L 4 5/8" H 2" (8 oz)
Coffee/Tea Saucer
41102ST0859 D 6"



AD Cup
41102ST0862
L 3 1/2" H 2 3/8" (3 1/2 oz)
AD Saucer
41102ST0860 D 5"



Coffee Pot W/Lid
41102ST0872 (25 oz)
L 7 1/4" H 8"



Teapot W/Lid
41102ST0877 L 10 1/8" (39 oz)



Creamer
41102ST0871
L 3 3/8" H 3 3/4" (9 oz)



Sugar Bowl W/Lid
41102ST0878
D 4 3/8" (9 oz)



Sugar Packet Holder
41102ST0873
L 3 1/2" W 2 1/2" H 2"



Salt Shaker
41102ST0874 D 2" H 3"
Pepper Shaker
41102ST0875 D 2" H 3"

D=Diameter L=Length W=Width H=Height • All Products are Measured at Max Capacity (oz) For further details contact your customer service rep.





classic design, endless possibilities

A classic yet refined shape, Cadence is designed specifically for the hospitality industry. Its creamy white body and adaptable shape make it a brilliant choice for food service operators, and a wide selection of items creates ample opportunity to mix and match with other Maxadura patterns.



Plate
62101ST0640 D 12 3/8"
62101ST0641 D 11"
 (Plate Cover 5379S804)
62101ST0642 D 10 1/4"
 (Plate Cover 5379S791)
62101ST0643 D 9"
62101ST0644 D 8 1/4"
62101ST0645 D 6 3/8"



Deep Plate
62101ST0646 D 11 3/8"
62101ST0647 D 10 3/8"



Oval Platter
62101ST0649 L 15" W 12"
62101ST0650 L 13 1/8" W 10 5/8"
62101ST0651 L 11 1/4" W 8 7/8"
62101ST0652 L 9 1/4" W 7 1/4"



Square Rim Plate
62101ST0653 L W 9 7/8"
 (Plate Cover 5379S812)
62101ST0654 L W 8 1/2"
 (Plate Cover 5379S813)



Square Coupe Plate
62101ST0655 L W 9 1/8"
62101ST0656 L W 8 1/4"
62101ST0657 L W 6 3/16"



Pasta Bowl
62101ST0676 D 12" (18 oz)



Rim Soup
62101ST0673 D 9 1/4"
 (12 oz)



Oval Bowl
62101ST0674 L 12 3/4" (15 1/2 oz)
62101ST0675 L 9 1/4" (15 oz)



Salad Bowl
62101ST0670 D 8 3/8" (51 oz)
62101ST0671 D 7 1/4" (37 oz)
62101ST0672 D 6 1/4" (21 1/2 oz)
 Cereal Bowl
62101ST0669 D 5 1/8" (15 oz)



Fruit Dish
62101ST0668
 D 5 1/2" (8 oz)



Bouillon
62101ST0666 Handled H 2 1/4" (9 1/2 oz)
62101ST0667 Unhandled D 3 3/4" (9 oz)
 Saucer
62101ST0658 D 6"



Cup
62101ST0662
 L 4 1/2" H 2 3/4" (8 3/4 oz)
 Saucer
62101ST0658 D 6"



Stack Cup
62101ST0663 L 4 3/4" H 2 3/4" (8 1/2 oz)
62101ST0664 AD Stack Cup
 L 3 5/8" H 2 1/8" (3 1/4 oz)
 Saucer
62101ST0658 D 6"
62101ST0659 AD Saucer D 4 7/8"



Tea Cup
62101ST0661
 L 4 3/8" H 2 5/8" (7 1/2 oz)
 Saucer
62101ST0658 D 6"



AD Tall Cup
62101ST0660
 L 3 3/8" H 2 1/8" (3 1/2 oz)
 AD Saucer
62101ST0659 D 4 7/8"



Stack Mug
62101ST0665
 H 2 3/4" (10 oz)



Coffee Pot
62101ST0698
 L 6 7/8" H 5 1/2" (20 1/4 oz)



Teapot W/Lid
62101ST0684
 H 7 1/2" H 4 5/8" (25 1/2 oz)
62101ST0683
 L 6 1/4" H 4" (12 oz)
 Lid
62101ST0689 (Fits 0683)



Creamer
62101ST0679 (10 oz)
62101ST0680
 L 4 1/4" H 3" (5 oz)
 Creamer U/H
62101ST0681
 L 1 7/8" H 2 1/8" (1 3/4 oz)



Gravy Boat
62101ST0677 (12 oz)
62101ST0678
 L 6 1/2" H 2 1/2" (6 3/4 oz)



Butter Dish
62101ST0682 D 3 3/8"



Sugar Bowl W/Lid
62101ST0686
 D 5 1/4" (6 oz)



Sugar Packet Holder
62101ST0685
 L 4 1/8" W 2 3/4"



Salt Shaker
62101ST0687 D 2 3/4"
 Pepper Shaker
62101ST0688 D 2 3/4"



suitable for any dining occasion

Emphasizing usability with a simple look, Addison's clean design is created from a blend of circular and cylindrical configurations. Built to withstand the rigors of the hospitality industry, this modern collection of shapes is suitable for any dining occasion.



Plate
 62107ST0939 D 12 1/2"
 62107ST0940 D 11 1/4"
 62107ST0941 D 10 1/2"
 62107ST0942 D 9 1/2"
 62107ST0943 D 6 1/2"



Oval Platter
 62107ST0944 L 14" W 8 7/8"
 62107ST0945 L 12 1/2" W 8"
 62107ST0946 L 11" W 6 7/8"



Oval Dish
 62107ST0947
 L 8 1/4" W 5 1/4"



Salad Bowl
 62107ST0948 D 8 1/4" (63 1/2 oz)
 62107ST0952 D 6 3/4" (36 oz)



Mug
 62107ST0949
 L 4 5/8" H 3 7/8" (11 3/4 oz)



Coffee Pot W/Lid
 62107ST0953 L 6" (16 oz)



Creamer
 62107ST0951 L 5 1/4" (8 1/2 oz)
 62107ST0950 L 3 3/4" (3 1/2 oz)

new

ROYAL PORCELAIN MAXADURA *rattan*

Royal Porcelain

MAXADURA



old world style meets contemporary

Rattan is an organically textured range that evokes a vintage, old world style in a modern coupe shape. With a varied selection of embossed shapes and specialty items, Rattan is a great addition to any tabletop.



Plate
62105ST1000 D 12" 62105ST1003 D 9"
62105ST1002 D 11" 62105ST1004 D 8 1/2"
62105ST1001 D 10 1/2" 62105ST1005 D 6 1/2"
(Plate Cover 5379S791)



Oval Platter
62105ST1013 L 13"
62105ST1014 L 11 1/2"
62105ST1015 L 9 1/4"



Rectangle Tray
62105ST1011 L 18" W 5 1/2"



Rectangle Platter
62105ST1012 L 13" W 9"



Pasta Bowl
62105ST1006 D 11" (16 oz)



Bowl
62105ST1008 D 6 3/4" H 3 1/8" (15 oz)
62105ST1009 D 6" H 2 3/4" (10 oz)
62105ST1010 D 4 5/8" H 2 1/8" (4 oz)



Soup Bowl
62105ST1007
D 9 3/4" H 2 1/2" (12 oz)



Stack Bouillon
62105ST1026
D 4 1/4" H 2 1/8" (10 oz)



Stack Mug
62105ST1016 L 4 5/8" H 3 5/8" (12 oz)
Stack Cup
62105ST1017 L 4 1/2" H 3" (9 oz)
Saucer
62105ST1018 D 6 1/4"



Teapot W/Lid
62105ST1019
L 7 3/4" H 3 3/4" (15 oz)
Lid For Teapot
62105ST1020



Creamer
62105ST1022
L 4 1/8" H 3" (6 oz)
62105ST1023
L 3 1/4" H 2 1/4" (3 oz)



Sauce Boat
62105ST1024
L 5 3/4" H 2 1/2" (6 oz)
62105ST1025
L 3 3/4" H 2 1/8" (3 oz)



Amuse Bouche
62105ST1027 L 3 1/2"
W 2 3/4" H 1 1/2"
(1 oz)



Sugar Packet Holder
62105ST1021 L 3 1/2"
W 2 3/8" H 1 5/8"



Salt Shaker
62105ST1028 H 2"
Pepper Shaker
62105ST1029 H 2"



designed with the chef in mind
 Add a unique flair to your tabletop with the Solaris collection by Maxadura. The contour shapes bring focus to the center of the plate accentuating the food being served, while the handles and amuse bouche add an element of casual elegance. This superior strength porcelain is built to last and designed with the chef in mind.

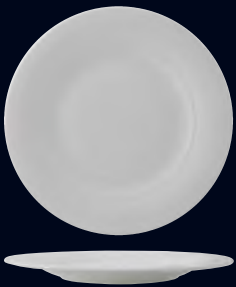
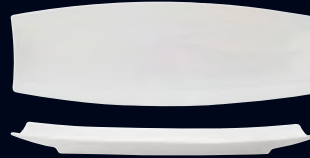

Plate
 62106ST0900 D 12"
 62106ST0901 D 11"
 (Plate Cover 5379S808)
 62106ST0902 D 10 5/8"
 (Plate Cover 5379S786)
 62106ST0903 D 9"
 62106ST0904 D 8 1/4"
 62106ST0905 D 6 1/2"



Rectangle Platter
 62106ST0906 L 13" W 8 3/4"



Rectangle Platter
 62106ST0907 L 16" W 5 3/4"



Racetrack Platter
 62106ST0908 L 15 1/8" W 10 3/8"
 62106ST0909 L 12 5/8" W 8 3/4"
 62106ST0910 L 10 5/8" W 7 1/4"



Racetrack Bowl
 62106ST0913
 L 13" W 8" (12 1/2 oz)



Entree Bowl
 62106ST0911
 D 10 1/8" H 3 3/8" (36 1/2 oz)



Pasta Bowl
 62106ST0912
 D 11" (19 oz)



Rim Soup
 62106ST0914
 D 9 1/2" (13 oz)



Grapefruit Bowl
 62106ST0922 D 7 1/2" (12 3/4 oz)
 Fruit Dish
 62106ST0923 D 6" (12 1/2 oz)



Bouillon
 62106ST0921 D 4" (9 oz)
 Saucer
 62106ST0917 D 6 1/4"



Coffee Cup
 62106ST0916
 L 4 3/4" H 2 7/8" (8 1/2 oz)
 Saucer
 62106ST0917 D 6 1/4"



Stack Cup
 62106ST0919
 L 4 1/2" H 2 3/4" (8 1/2 oz)
 Saucer
 62106ST0917 D 6 1/4"



Espresso Cup
 62106ST0920
 L 3 1/2" H 2" (3 1/2 oz)
 Espresso Saucer
 62106ST0918 D 5"



Mug
 62106ST0915
 L 4 5/8" H 3 7/8"
 (12 oz)



Unhandled Creamer
 62106ST0925 L 4 1/2" (8 1/2 oz)
 62106ST0926 L 3 3/4" (5 oz)
 62106ST0927 L 3 1/4" (3 1/2 oz)



Amuse Bouche
 Sauce Dish
 62106ST0924
 L 3 1/8" W 2 3/4"
 (1/2 oz)

new

ROYAL PORCELAIN MAXADURA *carina*

Royal Porcelain

MAXADURA



stylish, contemporary design

Suitable for any dining occasion, Carina features a concentric reactive decal on the Solaris body. The stylish ring design on the rim of each creamy white plate and bowl brings a contemporary element to your tabletop that is sure to please.



Plate
62117ST0900 D 12"
62117ST0901 D 11"
(Plate Cover 5379S808)
62117ST0902 D 10 5/8"
(Plate Cover 5379S786)
62117ST0903 D 9"
62117ST0904 D 8 1/4"
62117ST0905 D 6 1/2"



Racetrack Platter
62117ST0908 L 15 1/8" W 10 3/8"
62117ST0909 L 12 5/8" W 8 3/4"
62117ST0910 L 10 5/8" W 7 1/4"



Racetrack Bowl
62117ST0913 L 13" W 8" (12 1/2 oz)



Pasta Bowl
62117ST0912 D 11" (19 oz)



Rim Soup
62117ST0914
D 9 1/2" (13 oz)



Grapefruit Bowl
62117ST0922
D 7 1/2" (12 3/4 oz)
Fruit Dish
62117ST0923
D 6" (12 1/2 oz)



Bouillon
62117ST0921 D 4" (9 oz)
Saucer
62117ST0917 D 6 1/4"



Stack Cup
62117ST0919
L 4 1/2" H 2 3/4" (8 1/2 oz)
Saucer
62117ST0917 D 6 1/4"



Espresso Stack Cup
62117ST0920
L 3 3/8" H 2" (3 1/2 oz)
Espresso Saucer
62117ST0918 D 5"



Mug
62117ST0915
L 4 5/8" H 3 7/8"
(12 oz)



Creamer
62117ST0925
Handled L 4 1/2" (8 1/2 oz)
62117ST0926
U/H L 3 3/4" (5 oz)





accentuated texture & design

Bloom's natural embossment features flowing lines that spill toward the center of the plate accentuating the food being served, creating a beautiful presentation. Complete with a ridged backing, Bloom is easy to handle and select pieces are available with a Zinnia floral decoration to complement its texture and beauty.

new

ROYAL PORCELAIN MAXADURA *bloom*

Royal Porcelain

MAXADURA



Plate
62104ST1030 D 11 1/2"
62104ST1031 D 10 5/8"
(Plate Cover 5379S786)
62104ST1032 D 9"
62104ST1033 D 8 1/4"
62104ST1034 D 7 1/4"
62104ST1035 D 6 1/2"



Racetrack Platter
62104ST1048 L 12 1/2" W 8 3/4"
62104ST1049 L 10 1/2" W 7 1/4"



Rectangle Platter
62104ST1046 L 13" W 9"



Rectangle Tray
62104ST1045 L 16" W 5 3/4"



Entree Bowl
62104ST1037
D 10 3/4" H 3 1/4" (39 oz)



Oval Pasta Bowl
62104ST1047
L 12 1/2" W 9 3/4" (25 oz)



Coupe Bowl
62104ST1060
D 10 7/8" H 2" (20 oz)



Deep Rim Soup Bowl
62104ST1036
D 9 1/4" H 1 3/4" (13 1/2 oz)



Shallow Bowl
62104ST1061
L 13" W 8" (12 1/4 oz)



Grapefruit Bowl
62104ST1038
D 7 1/2" H 2 3/8"
(13 oz)



Fruit Bowl
62104ST1039
D 6" H 1 5/8"
(4 1/2 oz)



Stack Bouillon
62104ST1040
D 4 1/2" H 1 7/8" (10 oz)
Saucer
62104ST1044 D 6 1/4"



Stack Mug
62104ST1041
L 5" H 3 1/2" (12 1/2 oz)
Saucer
62104ST1044 D 6 1/4"



Stack Cup
62104ST1042
L 4 3/4" H 3 1/2" (10 oz)
Saucer
62104ST1044 D 6 1/4"



Cup
62104ST1043
L 4 7/8" H 3 5/8" (8 oz)
Saucer
62104ST1044 D 6 1/4"



Teapot w/Lid
62104ST1054 L 8" H 5 1/2" (15 oz)
Lid For Teapot
62104ST1055



Creamer
62104ST1057 L 4 1/4" H 3 3/8" (6 oz)
62104ST1056 L 3 1/2" H 2 5/8" (3 oz)



Sauce Boat
62104ST1059
L 6" H 2 7/8" (6 oz)
62104ST1058
L 5" H 2 3/8" (3 oz)



Amuse Bouche
62104ST1050
L 3 1/4" W 2 5/8" H 1 1/4"
(1 oz)



Sugar Packet Holder
62104ST1053
L 5" W 2 7/8" H 1 1/2"



Salt Shaker
62104ST1051 L 3 1/2" H 1 1/2"
Pepper Shaker
62104ST1052 L 3 1/2" H 1 1/2"



Zinnia Plate
62120ST1030 D 11 1/2"
62120ST1035 D 6 1/2"



Zinnia Coupe Bowl
62120ST1060
D 10 7/8" H 2" (20 oz)

zinnia





amplify your dining experience

Complete your tabletop with the Reverb dinnerware pattern from Maxadura. Featuring an asymmetrical sweeping embossment, Reverb will amplify any presentation and set the tone for a truly resounding dining experience.

new

ROYAL PORCELAIN MAXADURA *reverb*

Royal Porcelain

MAXADURA



Coupe Plate
62103ST1070 D 11 1/4"
62103ST1071 D 10 1/4"
(Plate Cover 5379S791)
62103ST1073 D 9"
62103ST1072 D 8 1/4"
62103ST1074 D 6 1/2"



Square Plate
62103ST1092 L W 11 3/4"



Rectangle Tray
62103ST1090 L 15" W 4 1/8"



Rectangle Platter
62103ST1091 L 13 1/8" W 8 3/4"



Oval Platter
62103ST1094 L 13 1/4" W 10"
62103ST1093 L 12 1/2" W 9"



Coupe Bowl
62103ST1078
D 10 7/8" H 2" (20 oz)



Pasta Bowl
62103ST1075
D 10 1/2" H 2" (50 oz)



Deep Rim Soup Bowl
62103ST1076
D 9 1/2" H 1 1/2" (15 oz)



Stack Entree Bowl
62103ST1095 D 7" H 3" (42 oz)



Bowl
62103ST1096
Grapefruit D 6 3/4" H 2" (12 oz)
62103ST1097
Fruit D 5" H 1 1/4" (4 1/4 oz)



Stack Bowl
62103ST1079
D 5 3/4" H 2 1/2" (24 oz)



Stack Bouillon
62103ST1077
D 4 5/8" H 2 1/4" (10 1/2 oz)
Saucer
62103ST1080 D 6 1/2"



Stack Cup
62103ST1098
L 4 1/2" H 2 3/4" (8 1/4 oz)
Saucer
62103ST1080 D 6 1/2"



Stack Mug
62103ST1081
L 4 3/4" H 3 3/4" (12 oz)



Teapot W/Lid
62103ST1089
L 6 7/8" H 4 1/2" (15 oz)



Creamer
62103ST1082
L 4 7/8" H 2 3/4" (6 oz)
62103ST1083
L 4 1/4" H 2 1/2" (3 3/4)



Sauce Boat
62103ST1085
L 5 5/8" H 2 1/2" (6 oz)
62103ST1086
L 4 1/2" H 2" (3 oz)



Sugar Packet Holder
62103ST1084
L 4" W 2 5/8" H 1 3/4"



Salt Shaker
62103ST1087 H 2 1/8"
Pepper Shaker
62103ST1088 H 2 1/8"





timeless & unrivaled design

Designed by high quality European Design Team, Queensberry Hunt, Belisa incorporates a timeless and irregular concentric embossment on the surface of each piece. Additionally, Belisa was the first pattern in the market to feature an ergonomic set of ridges on the underside to facilitate easy handling, making its design unrivaled in the hospitality industry.

new

ROYAL PORCELAIN *belisa*

Royal Porcelain



Plate
61100ST0100 D 12 1/2"
61100ST0101 D 11 7/8"
 (Plate Cover 5379S789)
61100ST0102 D 11"
 (Plate Cover 5379S808)
61100ST0103 D 10 5/8"
 (Plate Cover 5379S802)
61100ST0104 D 10 1/4"
 (Plate Cover 5379S791)
61100ST0105 D 9"
 (Plate Cover 5379S790)
61100ST0106 D 8 3/8"
61100ST0107 D 7 1/4"
61100ST0108 D 6 3/8"



Coupe Plate
61100ST0110 D 10 1/2"



61100ST0111
 Deep Pasta Plate D 11 1/2" (54 oz)
61100ST0112
 Deep Bowl D 11" (45 3/4 oz)
 (Plate Cover 5379S808)



Oval Winged Platter
61100ST0115 L 15"



Oval Platter
61100ST0113 L 14 1/2" W 10 3/4"
61100ST0114 L 12 1/2" W 9 1/4"



Rectangle Rim Platter
61100ST0116 L 14 1/2" W 7"
 (Plate Cover 5379S810)
61100ST0117 L 11 3/8" W 7"
 (Plate Cover 5379S811)



Rectangle Platter
61100ST0118 L 13" W 9"



Square Rim Plate
61100ST0119 L W 9 7/8"
 (Plate Cover 5379S812)
61100ST0120 L W 8 1/2"
 (Plate Cover 5379S813)
61100ST0121 L W 5"



Square Pasta Bowl
61100ST0146 D 9 3/4"
 (40 oz)



Pasta Bowl
61100ST0123 D 11 7/8" (17 oz)



Pasta Plate
61100ST0122 D 11"
 (Plate Cover 5379S808)



Pasta Bowl
61100ST0134 D 11" (18 oz)
 (Plate Cover 5379S808)
61100ST0124 D 10 5/8" (22 2/3 oz)
 (Plate Cover 5379S786)
61100ST0127 D 9" (38 oz)



Trumpet Bowl
61100ST0131 D 11"
 (34 oz)
 (Plate Cover 5379S808)



Deep Bowl
61100ST0126 D 8"
 (34 3/4 oz)



Rim Soup
61100ST0125 D 9 1/4"
 (11 oz)



Cereal Bowl
61100ST0128 D 5 1/2"
 (15 oz)



Square Bowl
61100ST0132 Tall L W 4 3/4"
 (18 1/2 oz)
61100ST0133 Low L W 4 1/2"
 (8 1/2 oz)



Fruit/Condiment
61100ST0129 D 4 1/8"
 (3 1/4 oz)



Bouillon
61100ST0130 D 2 1/4" (9 oz)
 Saucer
61100ST0141 D 6"



Mug
61100ST0140
 L 5" H 3 7/8"
 (13 oz)



Mug
61100ST0139
 L 4 1/4" H 3 7/8"
 (12 oz)



Tall Cup
61100ST0137
 L 4 3/4" H 2 7/8" (9 1/2 oz)
 Saucer
61100ST0141 D 6"



Stack Cup
61100ST0136
 L 4 1/2" H 2 3/4" (9 oz)
 Saucer
61100ST0141 D 6"



AD Cup
61100ST0138
 L 3 1/2" H 1 7/8" (3 1/2 oz)
 AD Saucer
61100ST0142 D 4 1/2"



Creamer
61100ST0143 L 3 1/4" (10 oz)
61100ST0144 L 2 3/4" (6 oz)



Sugar Packet Holder
61100ST0145
 L 3 3/4" W 2 3/4"

D=Diameter L=Length W=Width H=Height • All Products are Measured at Max Capacity (oz) For further details contact your customer service rep.





optimal food framing potential

The ever-popular Vortex features a linear reactive decal design on a unique geometric profile. Designed with the chef in mind, European Design Team, Queensberry Hunt, created this contemporary shape for exceptional food presentation. The unique flat shapes accentuate a square well, providing optimal food framing potential and the perfect tabletop solution.

new

ROYAL PORCELAIN *vortex*

Royal Porcelain

PORCELAIN



Round Plate
61105ST0500 D 12"
61105ST0501 D 11"
(Plate Cover 5379S808)
61105ST0503 D 10 1/4"
(Plate Cover 5379S791)
61105ST0504 D 9"
(Plate Cover 5379S790)
61105ST0505 D 6 1/4"



Deep Plate
61105ST0509 D 11"
(Plate Cover 5379S808)
61105ST0502 D 10 1/4"
61105ST0510 D 8 7/8"



Square Plate
61105ST0506 L W 10 7/8"
61105ST0507 L W 8 1/2"
(Plate Cover 5379S813)
61105ST0508 L W 5 7/8"



Rectangle Platter
61105ST0511 L 13" W 9"
61105ST0512 L 11 3/8" W 7"



Square Deep Plate
61105ST0527 L W 9 7/8"
(49 oz)



Square Deep Bowl
61105ST0528 Salad
L W 8" (67 3/8 oz)
61105ST0529 Soup
L W 6 3/8" (27 7/8 oz)



Square Fruit Dish
61105ST0530
L W 5 3/4" (15 7/8 oz)



Rectangle Dish
61105ST0513
L 7 7/8" W 6 1/4"
(22 5/8 oz)



Square Bowl
61105ST0526
L W 3 1/2" (3 3/4 oz)



Bowl
61105ST0516
D 8 1/2" (45 1/2 oz)



Soup/Cereal Bowl
61105ST0515
D 6 1/4" (25 3/4 oz)



Fruit Bowl
61105ST0535
D 5 1/4" (12 3/4 oz)



Stack Cup
61105ST0519
L 4 5/8" H 2 1/2" (8 3/4 oz)
Saucer
61105ST0514 D 6 1/4"



AD Cup
61105ST0538
L 3 5/8" H 2 1/8" (3 3/4 oz)
AD Saucer
61105ST0536 D 4 3/4"



Stack Mug
61105ST0532
L 4 7/8" H 3 3/8"
(12 1/2 oz)



Teapot w/Lid
61105ST0520
L 7" H 4 1/2" (17 oz)



Sugar Bowl w/Lid
61105ST0524 (11 3/4 oz)



Creamer
61105ST0518
L 4 1/4" H 3"
(5 oz)

D=Diameter L=Length W=Width H=Height • All Products are Measured at Max Capacity (oz) For further details contact your customer service rep.





fresh & delightful

Opera portrays a simply elegant wide rim and a distinctive stepped well that frames food in a fresh and delightful way. Cool blue-white in color, this stylish pattern offers a nice selection of unique pieces and is an excellent choice for your dinnerware needs.

new

ROYAL PORCELAIN opera

Royal Porcelain

PORCELAIN



Plate
61102ST0351 D 11 7/8"
61102ST0353 D 11"
61102ST0354 D 10 1/4"
(Plate Cover 5379S791)
61102ST0355 D 9"
61102ST0356 D 8 1/2"
61102ST0357 D 6 5/16"



Banquet Plate
61102ST0352 D 11"
(Plate Covers 5379S804)



Wide Rim Platter
61102ST0360 D 12 1/2"



Wide Rim Oval Platter
61102ST0380 L 15 3/4" W 11 1/4"
61102ST0358 L 13" W 9 1/4"
61102ST0359 L 9 1/4" W 6 5/8"



Pasta Bowl
61102ST0373
D 11" H 2 1/2" (62 1/2 oz)



Gourmet Bowl
61102ST0372
D 11 3/8" H 2 3/8"
(59 oz)



Soup Bowl
61102ST0371
D 9" H 2"
(34 oz)



Cereal Bowl
61102ST0369
D 5 1/2" H 2 1/4"
(15 oz)



Stack Fruit Bowl
61102ST0368
D 5 1/4" H 1 1/2" (7 1/2 oz)
Saucer
61102ST0361 D 6 1/4"



Bouillon
61102ST0367
D 4 1/4" H 2 1/8" (10 1/2 oz)
Saucer
61102ST0361 D 6 1/4"



Rectangle Bowl
61102ST0370
L 6 1/2" (7 1/2 oz)



Stack Mug
61102ST0366
L 4 3/4" H 3 5/8"
(12 oz)



Stack Cup
61102ST0364
L 4 5/8" H 2 7/8" (9 1/2 oz)
Saucer
61102ST0361 D 6 1/4"



Cup
61102ST0363
L 4 5/8" H 3 1/4" (9 oz)
Saucer
61102ST0361 D 6 1/4"



Espresso Stack Cup
61102ST0365
L 3 1/4" H 2 1/8" (3 1/2 oz)
Saucer Espresso
61102ST0362 D 4 7/8"



Teapot W/Lid
61102ST0376
L 6 7/8" H 3 3/8" (15 oz)
Teapot Lid
61102ST0377



Creamer
61102ST0375
L 5 1/2" H 2 1/2" (9 1/2 oz)
61102ST0374
L 4 3/8" H 2 1/8" (5 oz)



Sugar Packet Holder
61102ST0378 L 4 3/8"



Sauce Dish
61102ST0379
D 3 1/2"
(2 oz)

D=Diameter L=Length W=Width H=Height • All Products are Measured at Max Capacity (oz) For further details contact your customer service rep.





inspired by desert ridge formations
Victoria's free flowing embossment and fundamental selections set the stage for any menu item. The intriguing design is placed on the Opera profile and inspired by desert ridge formations, creating a unique and exciting frame for your food.



Plate
61120ST0960 D 12 1/2"
61120ST0961 D 11 7/8"
61120ST0962 D 11"
(Plate Covers 5379S804)
61120ST0964 D 10 1/4"
(Plate Cover 5379S791)
61120ST0965 D 9"
61120ST0966 D 8 1/2"
(12 oz)
61120ST0967 D 6 1/4"



Oval Platter
61120ST0968 L 15 3/4" W 11 1/4"
61120ST0969 L 13" W 9 1/4"
61120ST0970 L 9 1/4" W 6 5/8"



61120ST0982 Pasta Bowl
D 11 1/4" H 2 1/2" (62 1/2 oz)
61120ST0980 Soup Bowl
D 9" H 2" (34 oz)
61120ST0983 Deep Bowl
D 9" (10 oz)



Gourmet Bowl
61120ST0981
D 11" H 2 1/2" (59 oz)



Cereal Bowl
61120ST0979
D 5 1/2" H 2 1/8"
(15 oz)



Bouillon
61120ST0977
D 4 1/4" H 2 1/4" (10 5/8 oz)
Saucer
61120ST0971 D 6 3/8"



Stack Mug
61120ST0976
L 4 3/4" H 3 5/8"
(12 oz)



Cup
61120ST0973
L 4 1/2" H 3 3/8" (9 oz)
Saucer
61120ST0971 D 6 3/8"



Stack Cup
61120ST0974
L 4 5/8" H 3" (9 1/2 oz)
Saucer
61120ST0971 D 6 3/8"



Espresso Stack Cup
61120ST0975
L 3 1/4" H 2 1/4" (3 oz)
Espresso Saucer
61120ST0972 D 5"



Creamer
61120ST0984
L 4 3/8" H 2 1/8" (5 oz)



Sugar Packet Holder
61120ST0985 L 4 3/8"
(5 1/2 oz)

new

ROYAL PORCELAIN *contessa*



interweaving concentric embossment
 Add some extra flair to your hotel and banqueting presentation with Contessa. Featuring an interweaving, concentric circle embossment, Contessa is based on the Avalon profile and contains the essential rim plates, bowl and cups and saucer needed to start your tabletop experience.



Plate
61106ST0571 D 11 7/8" **61106ST0574** D 9"
61106ST0572 D 11" **61106ST0575** D 8 1/8"
 (Plate Cover 5379S808) **61106ST0576** D 7"
61106ST0573 D 10 1/4" **61106ST0577** D 6 3/8"
 (Plate Cover 5379S791)

U/H Bouillon
61106ST0585
 D 3 3/4" (7 oz)

Mug
61106ST0583
 L 4 1/2" H 3 3/8" (9 oz)

Stack Cup
61106ST0582
 L 4 1/8" H 2 1/2" (7 oz)
 Saucer
61106ST0579 D 6 1/4"

new

camille



subtle & brilliant
 Camille features a subtle white on white floral decal decoration with a slight texture that fuses brilliantly with other porcelain shapes. Based on the Avalon profile, Camille will add that something extra to your foodservice presentation.



Plate
61131ST0250 D 12 1/2" **61131ST0254** D 9 1/2"
61131ST0252 D 11" **61131ST0255** D 8 1/8"
 (Plate Cover 5379S808) **61131ST0256** D 7"
61131ST0253 D 10 1/4" **61131ST0257** D 6 3/8"
 (Plate Cover 5379S791)

Bouillon Bowl
61131ST0285
 D 4" (9 1/2 oz)

Stack Mug
61131ST0271
 L 4 1/2" H 3 3/8"
 (10 oz)

Stack Cup
61131ST0268
 L 4 1/2" H 2 1/4" (7 oz)
 Saucer
61131ST0272 D 5 3/4"





earth-inspired essentials

Your food service presentation just got better with the earth-inspired essentials of Drift. The organic, asymmetric shapes embody elements of water, air and sand creating a unique presentation every time. This cool blue colored porcelain is great as a standalone item or combined with other porcelain patterns.



Plate
61110ST0706 L 13" W 11 7/8"



Plate
61110ST0700 L 12" W 10 1/4"
61110ST0701 L 9 1/4" W 7 3/4"
61110ST0702 L 6 3/4" W 6 1/4"



Platter
61110ST0705 L 16 1/8" W 9 1/4"
61110ST0708 L 12 3/4" W 7"
61110ST0709 L 10" W 6"



Tray
61110ST0704 L 16" W 4 3/4"



Pasta Bowl
61110ST0721 L 11 1/4"
(31 1/2 oz)



Rim Soup
61110ST0720
L 8 3/4" (20 oz)



Salad Bowl
61110ST0719
L 8 3/4" (55 oz)



Cereal Bowl
61110ST0717
L 6 3/4" (22 oz)



Fruit Dish
61110ST0716
L 5 1/8" (29 oz)



Rice Bowl
61110ST0718
L 4 3/8" (10 oz)



AD Cup
61110ST0712
L 3 3/8" H 2 3/4" (3 3/4 oz)
AD Saucer
61110ST0711 L 5" W 4"



Tea Cup
61110ST0713
L 4 3/4" H 2 3/4" (8 1/2 oz)
Saucer
61110ST0710 L 6 3/4"



Coffee Cup
61110ST0714
L 4 1/8" H 3"
(6 3/4 oz)



Mug
61110ST0715
L 4 1/2" H 4 1/4"
(12 oz)



Creamer
61110ST0722
L 3 1/4" H 3 1/2"
(6 1/2 oz)



Sugar Bowl W/Lid
61110ST0723 (6 oz)



Sauce Dish
61110ST0726
L 3 3/4" (3 oz)



Coffee Spoon
61110ST0727 L 5"



Salt Shaker
61110ST0724 L 2" H 1 1/2"
Pepper Shaker
61110ST0725 L 2" H 1 1/4"

new

ROYAL PORCELAIN *queensberry*

Royal Porcelain

PORCELAIN



picture perfect presentation

Liberate your food framing potential with the contemporary wide rim of Queensberry. Featuring a versatile, clean shape that will mix and match well with other porcelain patterns, Queensberry offers a textured back on each plate rim for ease of handling.



Plate
61107ST0601 D 11 7/8" 61107ST0604 D 10 1/4"
61107ST0602 D 11" (Plate Cover 5379S791)
(Plate Cover 5379S808) 61107ST0605 D 9 1/2"
61107ST0603 D 10 5/8" 61107ST0606 D 8 3/8"
(Plate Cover 5379S802) 61107ST0607 D 6 3/8"



Triangle Plate
61107ST0608 L 12 1/4"



Pasta
61107ST0612 D 12 5/8" (34 oz)



Pasta Bowl
61107ST0613 D 12" (19 oz)



Tall Cup
61107ST0610 L 4 7/8" H 2 7/8" (8 1/2 oz)
Saucer
61107ST0609 D 6 1/4"



Stack Cup
61107ST0614 L 4 1/2" H 2 3/4" (9 oz)
Saucer
61107ST0609 D 6 1/4"



Mug
61107ST0611
L 4 3/4" H 3 3/4" (12 oz)

D=Diameter L=Length W=Width H=Height • All Products are Measured at Max Capacity (oz) For further details contact your customer service rep.





a must-have for banqueting

Clean and simple, Avalon's wide item selection makes it the perfect choice for hotel and banqueting use. This complete collection of dinnerware is adaptable to most dining environments and the mid-rim design is ideal for custom decoration.

new

ROYAL PORCELAIN *avalon*



Plate
61101ST0250 D 12 1/2"
61101ST0251 D 11 7/8"
61101ST0252 D 11"
 (Plate Cover 5379S808)
61101ST0253 D 10 1/4"
 (Plate Cover 5379S791)
61101ST0254 D 9 1/2"
61101ST0255 D 8 1/8"
61101ST0256 D 7"
61101ST0257 D 6 3/8"



Coupe Plate
61101ST0259 D 14"



Oval Winged Coupe Platter
61101ST0260 L 15" W 10 1/2"
61101ST0261 L 13 5/8" W 9 1/4"
61101ST0262 L 11" W 7 1/2"



Oval Dish
61101ST0263 L 14 1/2" W 10 1/4"
61101ST0264 L 12 5/8" W 9 1/4"
61101ST0265 L 9 1/4" W 6 1/2"



Pasta Bowl
61101ST0275 D 12" (22 oz)
61101ST0278 D 10 1/8" (18 oz)
 (Plate Cover 5379S791)



Pasta Bowl
61101ST0276 D 11" (21 oz)
 (Plate Cover 5379S808)



Top Hat Pasta Bowl
61101ST0277 D 11" (15 oz)
 (Plate Cover 5379S808)



Rim Soup
61101ST0279
 D 9" (12 oz)



Pasta Bowl
61101ST0283
 D 7 1/2" (24 1/2 oz)



Cereal Bowl
61101ST0282
 D 6 3/4" (11 oz)



Fruit Bowl
61101ST0284
 D 5" (3 oz)



Bouillon
61101ST0285 D 4" (9 1/2 oz)
 Saucer
61101ST0272 D 5 3/4"



Stack Cup
61101ST0266
 L 4 1/8" H 3" (9 oz)
 Saucer
61101ST0272 D 5 3/4"



Stack Cup
61101ST0268
 L 4 1/2" H 2 1/4" (7 oz)
 Saucer
61101ST0272 D 5 3/4"



AD Stack Cup
61101ST0267
 L 3 5/8" H 1 7/8" (3 1/2 oz)
 AD Saucer
61101ST0274 D 4 3/4"



Tall Cup
61101ST0269
 L 4 1/2" H 2 7/8" (7 oz)
 Saucer
61101ST0272 D 5 3/4"



Stack Mug
61101ST0271
 L 4 1/2" H 3 3/8" (9 oz)



Teapot
61101ST0294
 L 5" H 4 1/2" (11 oz)
 Teapot Lid
61101ST0295



Creamer
61101ST0287 H 3" (6 1/2 oz)
61101ST0288 H 2 1/2" (4 oz)



Sauce Boat
61101ST0289 L 5" (7 oz)



Ramekin
61101ST0286
 D 3 1/4" (1 1/2 oz)



Sugar Packet Holder
61101ST0290 L 3 1/2"



Salt Shaker
61101ST0291 H 2"
 Pepper Shaker
61101ST0292 H 2"





numerous items for multiple applications

Featuring a vast selection of geometric and Asian-inspired shapes, Tahara is your go-to pattern for unique and specialty items to complement the more traditional. With over 50 SKUs, Tahara has a solution for multiple applications.



Coupe Plate

- 61103ST0400 D 16"
- 61103ST0401 D 11 1/2"
- 61103ST0402 D 10 1/2"
- 61103ST0403 D 10 1/4"
- 61103ST0404 D 8 1/4"
- 61103ST0405 D 7 1/2"
- 61103ST0406 D 6 3/8"



Deep Coupe Bowl

- 61103ST0409
- D 11 7/8" (7 5/8 oz)



Deep Plate

- 61103ST0408 D 11 1/2"
- 61103ST0410 D 11" (Plate Cover 5379S808)
- 61103ST0411 D 8"
- Deep Dish
- 61103ST0407 D 11 7/8"



Square Plate

- 61103ST0417 L W 12"
- 61103ST0419 L W 9 1/2"
- 61103ST0420 L W 7 1/2"
- 61103ST0422 L W 5 1/2"

new

ROYAL PORCELAIN *tahara*

Royal Porcelain

PORCELAIN



Square Coupe Plate
61103ST0424 L W 11 7/8"
61103ST0425 L W 10 1/2"
61103ST0426 L W 8 1/4"
61103ST0427 L W 6 1/4"



Square Rim Plate
61103ST0418 L W 9 7/8"
(Plate Cover 5379S812)
61103ST0421 L W 8 1/2"
(Plate Cover 5379S813)
61103ST0423 L W 5"



Rectangle Rim Platter
61103ST0412 L 14 1/2" W 7"
(Plate Cover 5379S810)
61103ST0415 L 11 3/8" W 7"
(Plate Cover 5379S811)



Coupe Rectangle Platter
61103ST0413 L 14 1/4" W 8"
61103ST0414 L 12 5/8" W 7 1/2"



Rectangle Platter
61103ST0416 L 13" W 9"



Square Bowl
61103ST0428 L W 10" (120 oz)
61103ST0429 L W 7 1/2" (80 oz)
61103ST0430 L W 4 3/4" (18 oz)



Deep Bowl
61103ST0440 D 9 5/8" (54 oz)
61103ST0441 D 8 1/8" (76 oz)

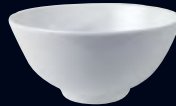

Soup/Noodle Bowl
61103ST0437 D 9" (50 oz)
Noodle/Rice Bowl
61103ST0438 D 6" (24 oz)
61103ST0439 D 4 1/2" (9 oz)



Deep Bowl
61103ST0446
D 8 1/4" (33 oz)



Oval Salad Bowl
61103ST0436 L 9 1/4" (36 oz)
61103ST0442 L 8" (20 oz)
61103ST0443 L 6" (8 oz)



Square Bowl
61103ST0455
L W 4 1/2" (9 oz)



Covered Casserole
61103ST0435
L 7 1/2" (10 3/4 oz)



Rectangle Dish
61103ST0451
L 8 1/2" W 3 1/2"



3 Compartment Dish
61103ST0453
L 7 1/4" W 2 3/8" H 1"
Each Compartment L W 2 3/8"
(7/8 oz Each)



Coffee Cup
61103ST0432
L 4 1/4" H 3" (8 1/2 oz)
Saucer
61103ST0431 D 6"



Mug
61103ST0434
L 5 1/8" H 4 3/8" (13 oz)



Tea Cup W/Out Handle
61103ST0433
D 3" H 2 1/4" (3 1/2 oz)



Teapot W/Lid
61103ST0447 L 9" (35 oz)
61103ST0448 L 7 5/8" (21 oz)



Soup Spoon Small
61103ST0445 L 5"



Sauce Dish
61103ST0452 D 4" (4 oz)
Soy Sauce Dish
61103ST0454 D 2 3/4" (2 oz)



Rectangle Sauce Dish
61103ST0450
L 4" W 2 3/4"
(2 oz)



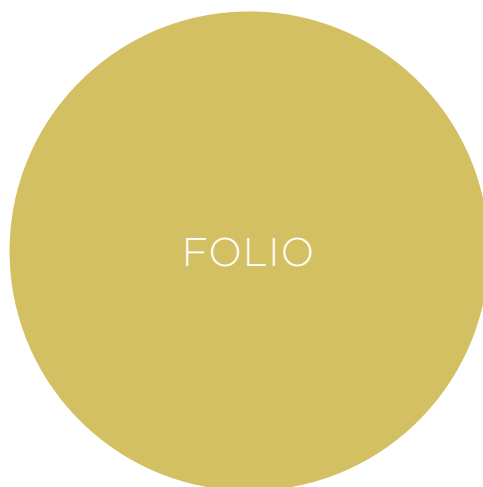

the perfect canvas for creative food presentation

Elevate your existing table and banquet service with the modern and classic-shaped pieces from the Folio collection. With ranges in elegant bone china, Alpha-Ceram (a superior magnesium enhanced porcelain), and cool blue-white porcelain, the Folio collection provides both a sophisticated and long-lasting option for chefs. From traditional rim plates to a variety of coupe shapes and sizes, and romantic embossments to contemporary designs, Folio has the perfect solution for any tabletop presentation.

- The Folio collection, with its exceptional look and performance, is perfect for banqueting and fine dining
- Offering elegant translucency and strength, Folio bone china is available in both unembossed and full-rim embossed patterns
- Folio Alpha-Ceram is a creamy white magnesium enhanced porcelain combining elegance with durability
- The cool bright white porcelain and superior glaze of Folio by Patra porcelain will enhance any tabletop
- five year edge chip warranty on Alpha-Ceram; three year edge chip warranty on Folio by Patra Porcelain*

FOLIO

designed with the chef in mind



FOLIO



FOLIO
by
PATRA

*Steelite International warrants product in the Folio line against edge chipping under normal usage conditions from the date of delivery for five years for Alpha-Ceram, and three years for Folio by Patra porcelain. This warranty covers all round and oval plates & platters, round bowls and round saucers round flat pieces (plates, platters, and saucers) in Folio produced in the Alpha-Ceram and Folio by Patra porcelain bodies. We reserve the right to determine if the chipping is from normal usage. Registration is recommended, failure to register will require proof of purchase when submitting a claim. This warranty is available only to the original party purchasing this product from one of our authorized distributors. For additional information or questions, please call us at 800-367-3493.



elegant bone china

The rich white translucent look of Kord embodies the beauty and elegance of bone china. The full rim embossment reveals an asymmetrical pattern of threads bound and twisted together to create the look of a subtle cord. Designed specifically for banqueting, this affordable collection will add a wow factor to your presentation.



new



Chop Plate
4411RF024 D 12"



Banquet Rim Plate
4411RF001 D 11" (7" Well)
(Plate Cover 5379S801, 5379S796)
4411RF003 D 10"
4411RF004 D 9"
4411RF005 D 8"
4411RF006 D 6 1/2"



Wide Rim Presentation Plate
4411RF002 D 11" (5 1/2" Well)
(Plate Cover 5379S801)



Deep Presentation Plate
4411RF009 D 11" H 1 5/8" (7 3/4" Well)
(Plate Cover 5379S801)



Wide Rim Pasta Plate
4411RF017 D 11" H 1 7/8"
(6 1/2" Well) (16 oz)
(Plate Cover 5379S801)



Rim Presentation Bowl
4411RF007 D 11" H 2 1/8" (10 oz)
(Plate Cover 5379S801)



Wide Rim Presentation Bowl
4411RF010 D 11" H 2" (5 1/2" Well)
(Plate Cover 5379S801)



Rim Soup Bowl
4411RF008 D 9 1/2" H 1 3/4" (14 oz)



Oatmeal Bowl
4411RF011 D 6 1/2" H 2" (16 oz)



Rim Fruit
4410RF012
D 5 1/8" H 1 1/2" (5 oz)
Unembossed



Stack Soup Cup
4410RF014 D 4 1/4" H 2 3/8" (10 oz) Unembossed
Saucer
4411RF016 D 5 7/8"



Sugar/Bouillon Cup
4410RF013 D 4" H 2 1/4" (8 oz) Unembossed
Saucer
4411RF016 D 5 7/8"



Stack Cup
4410RF015 D 4 1/8" H 2 1/2" (8 oz) Unembossed
Saucer
4411RF016 D 5 7/8"





elegant bone china

Elevate your banquet service with Ruche. A full rimmed embossment with the feel of flowing layers of satin, Ruche brings romance and elegance to any tabletop presentation. The luminosity of the bone china combined with the functionality of the coupe rims produces a striking well-designed backdrop for food presentation.



new



Chop Plate
4412RF024 D 12"



Banquet Rim Plate
4412RF001 D 11" (7" Well)
(Plate Cover 5379S801)
4412RF003 D 10"
4412RF004 D 9"
4412RF005 D 8"
4412RF006 D 6 1/2"



Wide Rim Presentation Plate
4412RF002 D 11" (5 1/2" Well)
(Plate Cover 5379S801)



Deep Presentation Plate
4412RF009 D 11" 1 5/8" (7 3/4" Well)
(Plate Cover 5379S801)



Wide Rim Pasta Plate
4412RF017 D 11" H 1 7/8"
(6 1/2" Well) (16 oz)
(Plate Cover 5379S801)



Rim Presentation Bowl
4412RF007 D 11" H 2 1/8" (10 oz)
(Plate Cover 5379S801)



Wide Rim Presentation Bowl
4412RF010 D 11" H 2" (5 1/2" Well)
(Plate Cover 5379S801)



Rim Soup Bowl
4412RF008 D 9 1/2" H 1 3/4" (14 oz)



Oatmeal Bowl
4412RF011 D 6 1/2" H 2" (16 oz)



Rim Fruit
4410RF012
D 5 1/8" H 1 1/2" (5 oz)
Unembossed



Stack Soup Cup
4410RF014 D 4 1/4" H 2 3/8" (10 oz) Unembossed
Saucer
4412RF016 D 5 7/8"



Sugar/Bouillon Cup
4410RF013 D 4" H 2 1/4" (8 oz) Unembossed
Saucer
4412RF016 D 5 7/8"



Stack Cup
4410RF015 D 4 1/8" H 2 1/2" (8 oz) Unembossed
Saucer
4412RF016 D 5 7/8"



FOLIO

FOLIO *virtue*



bone china perfect for banqueting

Elevate your table service with Virtue, the newest collection of bone china from Folio. With 42% bone ash, Virtue has a creamy white, translucent body that creates the perfect backdrop for any presentation. Whether it's fine or casual dining, banqueting or buffet, Virtue is sure to make every dining experience memorable.



new



Chop Plate
4410RF024 D 12"



Banquet Rim Plate
4410RF001 11" (7" Well)
(Plate Cover 5379S801)
(Plate Cover 5379S796)
4410RF003 D 10"
4410RF004 D 9"
4410RF005 D 8"
4410RF006 D 6 1/2"



Wide Rim Presentation Plate
4410RF002 D 11" (5 1/2" Well)
(Plate Cover 5379S801)



Deep Presentation Plate
4410RF009 D 11" H 1 5/8" (7 3/4" Well)
(Plate Cover 5379S801)



Wide Rim Pasta Plate
4410RF017 D 11" H 1 7/8"
(6 1/2" Well) (16 oz)
(Plate Cover 5379S801)

new



Rectangle Tray
4410RF027 L 14 1/2" W 7"
(Plate Cover 5379S810)
4410RF028 L 11 3/8" W 7"
(Plate Cover 5379S811)

new



Square Tray
4410RF025 LW 9 7/8"
(Plate Cover 5379S812)
4410RF026 LW 8 1/2"
(Plate Cover 5379S813)



Rim Presentation Bowl
4410RF007 D 11" H 2 1/8" (10 oz)
(Plate Cover 5379S801)



Wide Rim Presentation Bowl
4410RF010 D 11" H 2" (5 1/2" Well)
(Plate Cover 5379S801)



Rim Soup Bowl
4410RF008
D 9 1/2" H 1 3/4" (14 oz)



Oatmeal Bowl
4410RF011
D 6 1/2" H 2" (16 oz)



Rim Fruit
4410RF012
D 5 1/8" H 1 1/2" (5 oz)



Stack Soup Cup
4410RF014 D 4 1/4" H 2 3/8" (10 oz)
Saucer
4410RF016 D 5 7/8"



Sugar/Bouillon Cup
4410RF013 D 4" H 2 1/4" (8 oz)
Saucer
4410RF016 D 5 7/8"



Stack Cup
4410RF015 D 4 1/8" H 2 1/2" (8 oz)
Saucer
4410RF016 D 5 7/8"



Low Coffee Cup
4410RF018 L 5 1/4" W 4" H 2 5/8" (10 1/2 oz)
Saucer
4410RF016 D 5 7/8"



Can Coffee Cup
4410RF019 L 4 1/2" W 3 3/8" H 2 1/2" (10 oz)
Saucer
4410RF020 D 6 1/8"



Creamer
4410RF021
L 3 7/8" W 2 5/8" H 3 1/4"
(6 3/4 oz)



Sugar Bowl
4410RF022
D 2 3/4" H 2 1/4"
(4 1/2 oz)





beautiful embossment, exceptional durability

Alpha-Ceram provides both an elegant and long-lasting option for chefs. Lido, the newest addition to this collection, creates an inviting frame for your food presentation with a subtly embossed rim. An exceptionally durable magnesium enhanced body meets inimitable class.



Plate
6944E6052 D 11"
(Plate Cover 5379S804)
(Plate Cover 5379S796)
6944E6057 D 10"
6944E6053 D 9"
6944E6054 D 8"
6944E6055 D 6 1/2"



Rim Pasta Bowl
6944E6050
D 11" H 1 3/4" (16 oz)
(Plate Cover 5379S804)



Rim Soup Plate
6944E679
D 9 1/2" H 1 5/8" (12 oz)



Stack Soup Cup
6944E6015
D 4 1/4" H 2" (10 oz)
Saucer Double Well
6944E6016 D 6 1/2"



Stack Cup
6944E6020
L 5" H 2 1/2" (10 oz)
Saucer Double Well
6944E6016 D 6 1/2"



Stack Cup
6944E689
L 4 3/8" H 2 1/4" (7 oz)
Saucer Double Well
6944E6016 D 6 1/2"



unique contemporary flare

Parliament brings a modern flare to the tabletop with coupes in a variety of shapes and sizes. Adding to the breadth of the Alpha-Ceram collection is Parliament Squares and Rectangles. Easily paired with Stratford and Parliament, the squares and rectangles bring a unique contemporary appearance to the tabletop.



Square Plate
6940E606 L W 12"
6940E604 L W 10"
6940E658 L W 8"
6940E603 L W 6"



Square Plate
6940E6047 L W 9"
6940E6031 L W 7"
6940E619 L W 6 1/4"
6940E6046 L W 4 1/2"



Rectangle Tray
6940E610 L 14 1/2" W 6 1/2"
6940E6089 L 13 1/2" W 10 1/2"
6940E656 L 13" W 7 1/2"
6940E663 L 10 5/8" W 6 1/2"



Serving Stand
5379S799
L 10 1/2" W 7" H 14 1/2"
(For 6940E663)



Oblong Tray
6940E661 L 14" W 8"
6940E660 L 14" W 6"
6940E659 L 14" W 4"



Oblong Tray
6940E602 L 10" W 8"
6940E601 L 10" W 6"
6940E600 L 10" W 4"

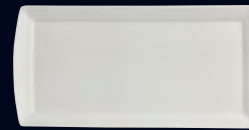

Curved Rim Rectangle Tray
6940E665 L 13" W 6 1/2"
6940E657 L 11 1/2" W 5 1/2"
6940E666 L 10" W 4 3/4"
6940E667 L 8" W 3 3/4"



Oval Tray
6940E6043
L 7 1/4" W 5 1/8" H 1"



Square Bowl
6940E613
L W 8" H 2 3/8"
(32 oz)



Square Bowl
6940E662 L W 5 1/4" H 2 1/4" (18 oz)
6940E669 L W 4 3/4" H 2" (13 oz)
6940E668 L W 4" H 1 3/4" (7 3/4 oz)



Square Ramekin
6940E616
L W 3 1/8" H 1 1/8"
(2 3/4 oz)



Tall Mug
6940E6019 L 4 1/4" H 4 3/8" (10 oz)
6940E6018 L 4 1/8" H 4 1/8" (8 oz)
6940E6017 L 3 1/8" H 2 7/8" (3 oz)



Mug
6940E686
L 4 5/8" W 3 1/2" H 3 5/8"
(9 1/2 oz)





Pasta Bowl 6940E6100 D 9" H 2 5/8" (9 1/2 oz)



classic & elegant rim collection

Elevate your table service with classic and elegant rim plates from the Stratford collection. Alpha-Ceram beautifully combines the look and feel of bone china with exceptional durability and strength. The modern look that chefs want, with the performance they need.



Flat Rim Plate
6940E673 D 12 1/4" **6940E675** D 9 1/2"
6940E674 D 11" **6940E676** D 8 1/2"
 (Plate Cover 5379S785) **6940E681** D 7 1/2"
6940E682 D 10 1/4" **6940E677** D 6 1/4"
 (Plate Cover 5379S795) **6940E6071** D 5 3/4"



Banquet Rim Plate
6940E6052 D 11"
 (Plate Cover 5379S804, 5379S796)



Form Plate
6940E6042 D 9"



Rimmed Platter
6940E6063 L 14 1/8" W 9 3/4"
6940E6076 L 12 1/2" W 8 1/4"
6940E6077 L 10 3/4" W 7 1/8"
6940E6078 L 9" W 6"



Presentation Bowl
6940E680 D 11 1/2" H 2" (17 oz)



Rim Pasta Bowl
6940E6050 D 11" H 1 3/4" (16 oz)
 (Plate Cover 5379S804)
 Rim Soup Plate
6940E679 D 9 1/2" H 1 5/8" (12 oz)



Presentation Bowl
6940E6092 D 10 5/8" H 1 1/2"



Pasta Bowl
6940E6100
 D 9" H 2 5/8" (9 1/2 oz)



Rim Fruit
6940E6049
 D 6 1/2" H 1 3/4" (8 1/2 oz)
6940E6048
 D 5 1/4" H 1 1/4" (4 1/2 oz)



Lion Head Soup Bowl
6940E6067 L 5 3/8" W 4 3/4" H 3 3/8" (18 oz)
6940E6082 L 4 5/8" W 4 1/8" H 3" (12 oz)
6940E6083 L 4 1/8" W 3 1/2" H 2 5/8" (6 oz)



Casserole Base
6940E624 D 8 3/4" H 3 3/4" (75 oz)
 Lid For Casserole
6940E625



Soup Bowl Base
6940E622 L 6 1/4" H 4 7/8" (16 oz)
 Soup Bowl Lid
6940E623



Oval Sole Dish
6940E609 L 8 1/4" W 5 1/2" H 1 3/4" (23 oz)
6940E608 L 6 3/8" W 4 1/4" H 1 3/8" (10 1/2 oz)



Oval Baker
6940E611
 L 6" W 4 1/8" H 1 3/4" (13 oz)



Stack Soup Cup
6940E6015 D 4 1/4" H 2" (10 oz)
 Saucer Double Well
6940E6016 D 6 1/2" (Fits E6015)



Souffle Ramekin
6940E6069 D 4" H 2 1/8" (8 3/4 oz)
 Underliner
6940E6070 D 8" (Fits E6069)



Stack Cup
6940E6020 L 5" H 2 1/2" (10 oz)
6940E689 L 4 3/8" W 3 3/8" H 2 1/4" (7 oz)
6940E6021 L 3 1/2" H 2" (3 1/2 oz)
 Saucer
6940E6016 D 6 1/2" Double Well (Fits E689, E6020)
6940E690 D 6" (Fits E689)
6940E687 D 4 5/8" (Fits E6021)



Stack Mug
6940E672
 L 4 1/4" H 3 3/4" (10 1/2 oz)



Tea Pot W/Lid
6940E6036
 L 9" W 5 3/4" H 5 3/4" (40 1/2 oz)
6940E6034
 L 6 5/8" W 4 1/4" H 4 1/2" (17 1/2 oz)
 Lid Replacement
6940E6037 D 2 3/8" (For E6036)
6940E6035 D 1 3/4" (For E6034)



Gravy Boat
6940E6038
 L 8 1/2" W 3 1/4" H 3" (12 1/2 oz)



Handled Creamer
6940E6074 L 4 1/8" H 2 7/8" (6 oz)
6940E6073 L 3 1/8" H 2 1/2" (3 1/2 oz)



Unhandled Creamer
6940E647 L 2 7/8" W 2" (5 oz)



Ramekin
6940E6085 D 3 1/8" H 1 5/8" (4 oz)
6940E6084 D 2 3/8" H 1 1/4" (2 oz)



Sugar Bowl
6940E646 L 4" W 3" H 1 3/4" (6 oz)



Salt Shaker (1 Hole)
6940E6039 L 2" W 1 5/8" H 2 5/8"
 Pepper Shaker (3 Holes)
6940E6040 L 2" W 1 5/8" H 2 5/8"
 Stopper Replacements
6940E6086



Coupe Plate Large **6940E649** L 14" W 6" **6940E648** L 12" W 4 1/2" Cereal Bowl **6940E6024** D 6 3/4" H 2" (16 oz)
Rice Bowl **6940E692** D 4 1/2" H 2 1/4" (9 oz) Lid **6940E697** D 4 5/8" (for E692 Bowl) Sauce Dish **6940E618** D 4" H 1 1/4" (4 1/4 oz)



Flared Serving Bowl
6940E639 D 11" H 2 7/16" (53 oz)



Low Cup **6940E614** L 5 1/4" H 2 3/4" (12 oz)
Saucer **6940E6016** D 6 1/2" D/W (For E615, E614)

modern durable coupes

Add flare to your tabletop with the Parliament collection by Folio Alpha-Ceram. This modern collection of durable coupes will add style to your presentation and can be easily paired with the classic rims from Stratford to create a more diverse tablescape. From round plates to oblong trays, Parliament has a creamy white body that takes on the look of bone china with exceptional strength and performance.



Coupe Plate
6940E630 D 12"
6940E6033 D 11"
 (Plate Cover 5379S792,
 5379S804)
6940E654 D 10 5/8"
 (Plate Cover 5379S802)
6940E631 D 8 1/4"
6940E632 D 6 1/2"
6940E633 D 5 1/2"



Oval Plate
6940E6072 L 11" W 10"
6940E6060 L 8 7/8" W 7 7/8"
6940E6059 L 6 3/4" W 5 7/8"



Oval Coupe Tray
6940E649 L 14" W 6"
6940E648 L 12" W 4 1/2"



Oval Coupe Platter
6940E641 L 13 1/2" W 8 1/2"
6940E640 L 12" W 7 3/4"
 Oval Coupe Plate
6940E653 L 9" W 6 3/8"
6940E652 L 8" W 5 1/2"



Oval Platter
6940E6094 L 13 3/8" W 9 1/4"
6940E6095 L 11" W 8 1/4"



Round Coupe Bowl
6940E671 D 11" H 2 1/2" (64 1/4 oz)
 (Plate Cover 5379S804)
 Round Coupe Dish
6940E605 D 9 1/2" H 2" (38 3/4 oz)
6940E634 D 8" H 1 7/8" (24 1/2 oz)
6940E650 D 6 3/8" H 1 3/8" (10 oz)



Flared Serving Bowl
6940E639
 D 11" H 2 7/16" (53 oz)
6940E670
 D 9 1/2" H 2 1/2" (39 oz)



Flared Bowl
6940E651
 D 7 5/8" H 2 5/8" (33 oz)
6940E636
 D 6" H 2 1/4" (16 oz)
6940E637
 D 4 1/2" H 1 5/8" (6 1/2 oz)
6940E638
 D 3" H 1 1/8" (2 1/2 oz)



Oval Bowl
6940E685
 L 10" W 6 1/4" H 2 3/4" (30 oz)
6940E684
 L 8" W 5" H 2 1/4" (15 1/2 oz)
6940E6023
 L 6" W 3 3/4" H 1 3/4" (7 oz)
6940E6022
 L 4" W 2 1/2" H 1 1/8" (1 3/4 oz)



Bowl
6940E6097
 D 9 1/8" H 2 1/2"
 (45 oz)



Deep Bowl
6940E612
 D 8 1/4" H 2 3/8" (37 oz)
 Cereal Bowl
6940E6024
 D 7" H 2" (16 oz)



Rice Bowl
6940E694 D 7 3/4" H 3 3/4" (48 oz)
6940E693 D 6 1/4" H 3" (28 oz)
6940E692 D 4 1/2" H 2 1/4" (9 oz)
 Lid w/Slot
6940E695 D 8" (Fits E694)
6940E698 D 6 5/8" (Fits E693)
6940E697 D 4 5/8" (Fits E692)
 Saucer Double Well
6940E6016 D 6 1/2" (Fits E692)



Curved Bowl
6940E6091
 D 7" H 2 1/4"
 (33 oz)
6940E6090
 D 5 1/4" H 2 1/4"
 (20 oz)



Bowl
6940E6025
 D 5 1/2" H 2 1/8"
 (12 oz)
6940E6044
 D 4 3/4" H 2 3/8"
 (10 1/2 oz)



Bouillon Cup
6940E6093
 D 4" H 2 1/4" (8 oz)
 Saucer Double Well
6940E6016 D 6 1/2"



Can Cup
6940E642 L 4 3/4" H 2 1/2" (9 1/2 oz)
6940E643 L 3 1/2" H 2" (4 1/2 oz)
 Saucer
6940E644 D 6 3/8" (Fits E642)
6940E645 D 5" (Fits E643)



Low Cup
6940E614 L 5 1/4" H 2 3/4" (12 oz)
6940E615 L 4 3/4" H 2 3/8" (8 oz)
6940E688 L 3 3/8" H 1 5/8" (3 oz)
 Saucer Double Well
6940E6016 D 6 1/2" (Fits E615, E614)
6940E687 D 4 5/8" (Fits E688)



Coupe Mug
6940E6056
 L 5 1/4" H 4 1/8"
 (15 1/2 oz)



Unhandled Cup
6940E691
 L 2 1/2" H 2"
 (3 oz)



Unhandled
 Can Creamer
6940E6045
 L 2 1/4" H 2 5/8"
 (3 1/2 oz)



Sauce Dish
6940E618
 D 4" H 1 1/4"
 (4 1/4 oz)



Sauce Dish
6940E617
 D 3 1/2" H 1"
 (1 oz)



Curved Chinese Spoon
6940E6011 L 6 3/4"
 Spoon Rest
6940E6013 L 4" H 2"



Chinese Spoon
6940E621 L 5" H 1 3/4"
 Chinese Spoon Rest
6940E620 L 3 1/2" H 2 1/8"



sleek & simply beautiful

Create a peaceful atmosphere for your guests with Serenity, a collection of Folio porcelain. This unembossed range provides a clean and simple surface to create a stunning plate presentation every time. Serenity's sleek design offers a solution for casual and fine dining, and its assortment of like-sized plates makes it perfect for banqueting as well. Serenity combines the look that guests want with the performance chefs need.



Banquet Rim Plate
6382P872 D 11 1/4" (7" Well)
(Plate Cover 5379S784)
6382P873 D 10 1/4"
6382P874 D 9 1/2"
6382P875 D 8 1/4"
6382P876 D 6 1/4"



Wide Rim Plate
6382P870 D 11 1/4" (5 1/2" Well)
(Plate Cover 5379S784)



Mid Rim Plate
6382P871 D 11 1/4" (6 1/4" Well)
(Plate Cover 5379S784)



Rim Pasta Plate
6382P877 D 11 1/4" H 2 1/4" (30 oz)
(Plate Cover 5379S784)



Deep Presentation Bowl
6382P880
D 11 1/4" H 2 1/8" (6 1/4" Well)
(Plate Cover 5379S784)



Deep Presentation Bowl
6382P881
D 9 1/2" H 2" (4 3/4" Well)



Rim Soup Plate
6382P878
D 9" H 2" (14 oz)



Rim Fruit
6382P879
D 5 1/2" H 2 1/4" (11 1/2 oz)



Bowl
6382P882 D 5 1/2" H 2 1/8" (16 oz)
6382P883 D 4 3/4" H 1 5/8" (10 oz)
6382P884 D 4" H 1 1/4" (5 1/2 oz)
Universal Saucer
6382P889 D 6 1/4" (Fits P883, P882)



Bouillon Cup
6382P886 D 4 1/4" H 2 1/2" (9 3/4 oz)
Universal Saucer
6382P889 D 6 1/4"



Breakfast Cup
6382P885 L 5 1/8" H 2 1/2" (9 3/4 oz)
Universal Saucer
6382P889 D 6 1/4"



Cup
6382P887 Coffee L 4 3/8" H 3 1/4" (8 oz)
6382P890 Espresso L 3 1/2" H 2 1/2" (4 oz)
Saucer
6382P889 Universal D 6 1/4" (Fits P887)
6382P891 D 5" (Fits P890)



Stack Mug
6382P888 L 4 3/8" H 4" (10 1/2 oz)
Universal Saucer
6382P889 D 6 1/4"



simplicity in the most desirable form

The effortless design of Montego comes to life in the cool bright white porcelain Folio by Patra. Ideal for high volume banqueting, Montego provides a cost-effective solution to an eye-opening presentation.



Plate
6334P467 D 11"
(Plate Cover 5379S792)
6334P466 D 10 1/4"
(Plate Cover 5379S791)
6334P465 D 9 1/2"
6334P464 D 7 3/4"
6334P461 D 6 1/4"



Pasta/Presentation Bowl
6334P488 D 11" H 2 1/8" (22 oz)
(Plate Cover 5379S792)



Rimmed Soup/Pasta Bowl
6334P469
D 9 1/4" H 1 3/4" (10 1/2 oz)



Grapefruit Bowl
6306P796
D 6 1/4" H 1 7/8" (7 1/2 oz)
Fruit Dish
6306P794
D 5 1/8" H 1 1/2" (4 oz)



Stack Bouillon
6306P797
D 3 1/4" H 2 3/4" (7 oz)
Saucer
6334P475 D 5 1/2"



Stack Bouillon Cup
6306P763
D 4" H 2 1/2" (11 1/4 oz)
Saucer
6334P475 D 5 1/2"



Stack Coffee Mug
6334P491
L 4 1/8" H 3 1/4" (10 oz)



Stack Coffee Cup
6334P492
L 4 3/8" H 2 3/4" (8 oz)
Saucer
6334P475 D 5 1/2"



Stack Coffee Cup
6334P474
L 4 1/8" H 2 1/2" (6 3/4 oz)
Saucer
6334P475 D 5 1/2"



Creamer w/Handle
6334P489
L 3 3/4" H 2 5/8" (5 oz)



Sugar Packet Holder
6334P490
L 3 7/8" H 1 7/8" (6 oz)



Sauce Dish
6334P471
D 3 1/8" H 1" (1 3/4 oz)



Oval Rim Platter
6302P250
L 15 1/2" W 10 7/8"



3 Compartment Stacking Tray
6302P279 L 15 7/8" W 6 5/8"
Plate Cover
5371S500 L 15 7/8" W 6 5/8"



Square Tray
6302P271*
L W 9 1/2"



Rectangle Tray
6302P272
L 7 1/4" W 5 1/2"

accessories



Rectangular Sorbet Dish w/ 3 Wells
6302P267 L 12 1/8" W 5" H 1 1/8"
(2 oz Each Well)



Dish
6302P261 D 4"



Square Bowl
6302P270*
L W 5 1/8" (4 oz)



Tumbler
6302P262 D 2 1/4" H 2" (3 oz)
6302P263 D 2 1/4" H 1 3/8" (1 3/4 oz)
Underliner Dish
6302P261 D 4"



Pourer
6302P264 L 3 1/4" H 2 1/4" (3 oz)
Underliner Dish
6302P261 D 4"

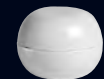

Butter/Oil Dish w/Lid
6302P265
D 3" H 1 7/8"
(1 1/2 oz)

*Non-Stock

D=Diameter L=Length W=Width H=Height • All Products are Measured at Max Capacity (oz) For further details contact your customer service rep.





ROBERT GORDON

heritage leads to innovation

For over 70 years and three generations, Robert Gordon Australia has been making quality pottery. The brand stands for craftsmanship and creativity, and has been built around the importance of its heritage. While continuing to grow because of its excitement for the future, Robert Gordon pieces are created with a strong focus on innovation and design. Synonymous with quality, these porcelain products are designed and developed in Australia then handed over to China for production, ensuring the Australian aesthetic is not lost.

- Beautiful, naturalist porcelain
- Freezer, oven, microwave and dishwasher safe
- Perfect for casual & family dining
- Unique and exciting collection

ROBERT GORDON

creative australian aesthetic

**ROBERT
GORDON**

AUSTRALIA

POTTERS SINCE 1945



Assorted Pier Items **6121**



Shell Handled Deep Tray **6120RG008** L 6 5/8" W 5 1/8" H 1 1/2" (10 1/4 oz)
Shell Rectangle Tray **6120RG019** L 10" W 6"



Storm Bowl **6124RG006** D 11 3/8" H 2" (68 oz)

unique, natural, extraordinary

The Potters Collection by Robert Gordon includes an exciting and informal assortment of embossed plates, platters, bowls and accessories in three unique colors: Pier, Shell and Storm. Each color has a distinct finish that is stunning on its own or can be beautifully mixed to create an unforgettable tabletop. The reactive glaze on Pier & Storm ensures that no two pieces of this Australian-designed porcelain will be exactly alike, and Pier's neutral taupe and Storm's deep blue color intensity varies from piece to piece. Shell features a satin, creamy-white finish with tiny flecks of dark brown throughout, making it the perfect canvas for your food presentation.



6120 Shell



6121 Pier



6124 Storm

new

ROBERT GORDON *potters collection*

ROBERT
GORDON
AUSTRALIA
POTTERS SINCE 1945

PORCELAIN



Plate
RG015 D 10 1/2"



Plate
RG009 D 9 1/8"



Plate
RG017 D 7 1/2"



Oval Platter
RG020 L 15 1/2" W 11"
RG021 L 13 1/2" W 9 3/4"
RG022 L 12 1/4" W 8 3/4"



Rectangle Tray
RG018 L 15" W 7"
RG019 L 10" W 6"



Round Tray
RG002
D 6 1/2"



Round Deep Tray
RG003
D 6 1/2" H 1 1/2"
(18 1/2 oz)



Bowl
RG006
D 11 3/8" H 2"
(68 oz)



Bowl
RG004
D 9" H 2"
(40 oz)



Deep Bowl
RG007
D 7 7/8" H 2 3/8"
(36 oz)



Coupe Dish
RG010 D 7 1/4"



Coupe Dish
RG001 D 5"



Handled Deep Tray
RG008
L 6 5/8" W 5 1/8" H 1 1/2"
(10 1/4 oz)



Handled Crock
RG014
L 5 3/8" W 4" H 2 1/2"
(9 oz)



Ramekin
RG005
D 3 3/8" H 2 1/8"
(6 oz)



Condiment Tray
RG012
D 3 1/8" H 1"
(2 1/2 oz)



Oil Dish
RG011
L 3 7/8" W 3 3/8"
(2 oz)



Spice Dish
RG013
L 2 5/8" W 2 3/8"
(1 oz)



Mug
RG016
L 5 1/8" W 3 3/4" H 3 3/4"
(11 3/4 oz)





ANFORA

affordable dinnerware for everyday use

The Anfora collection of contemporary tableware is designed specifically for casual, fast paced establishments. Offering an unrivaled combination of value, exceptional durability and good looks, the Anfora range of tableware is competitively priced and has the attributes to satisfy all of your china requirements.

the results are strength and style perfectly balanced

- fully vitrified china
- excellent performance
- extremely practical and versatile
- 400°F max conventional oven temperature
- avoid extreme temperature change/thermal shock
- each range has a full suite of items
- perfect for the casual dining atmosphere
- one year edge chip warranty*

ANFORA

for a dining presentation that's clearly outstanding





Assorted La Tierra Items



Tela Antigo Cucina Pasta Bowl **A325P213** D 9 1/2" H 3 3/8" (64 1/2 oz)



Tacana Azul Coffee Mug **A320P070** L 4 5/8" H 4 1/2" (9 oz) Coupe Plate **A320P092** D 6"

eclectic earth tones

The Alma Collection is offered in a variety of earth tones that take advantage of today's trend toward a more eclectic and vintage tabletop. Decorated and enhanced with an individually applied reactive glaze, each Alma piece has a unique appearance from the look of falling lava on Tacana Azul to the light blue textile embossment of Tela Antigo. Additionally, La Tierra features a glossy, hand-brushed swirl on the face of each item while the underside boasts a soft, caramel-matte finish. Collectively, this coupe-styled range serves as an exceptional and exciting canvas for any food presentation.



ANFORA *alma*

ANFORA
1 9 2 0

CHINA

tacana azul

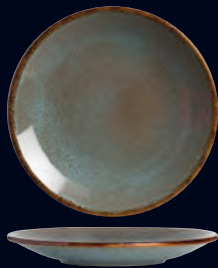

Coupe Plate
A320P096 D 10 3/4"
A320P094 D 9"
A320P093 D 7 1/2"
A320P092 D 6"



Oval Platter
A320P128 L 13 1/2" W 9"
A320P236 L 10" W 7 1/2"



Café Bowl
A320P160 D 8 5/8" H 3" (50 oz)
A320P161 D 7 5/8" H 2 3/4" (38 oz)



Noodle Bowl
A320P217
D 5 1/2" H 2 5/8"
(18 1/2 oz)



Coffee Mug
A320P070
L 4 5/8" H 4 1/2"
(9 oz)

la tierra



Coupe Plate
A315P096 D 10 3/4"
A315P094 D 9"
A315P093 D 7 1/2"
A315P092 D 6"



Oval Platter
A315P128 L 13 1/2" W 9"
A315P236 L 10" W 7 1/2"



Café Bowl
A315P160 D 8 5/8" H 3" (50 oz)
A315P161 D 7 5/8" H 2 3/4" (38 oz)



Noodle Bowl
A315P217
D 5 1/2" H 2 5/8"
(18 1/2 oz)



Coffee Mug
A315P070
L 4 5/8" H 4 1/2"
(9 oz)

tela antigo



Coupe Plate
A325P095 D 10"
A325P093 D 7 1/2"



Cucina Pasta Bowl
A325P213 D 9 1/2" H 3 3/8" (64 1/2 oz)



Baja Bowl
A325P158 D 9 1/8" H 2 1/2" (45 oz)





aesthetically pleasing, beautifully brisa

Offering a unique assortment of shapes in a matte white glaze, the Brisa collection portrays classic beauty with a modern twist. Its enamelware-inspired finish and hand-applied, reactive blue glaze on the rim and body make Brisa the perfect choice for rustic, outdoor-themed venues. The blue flecks and clean matte white body are a great canvas for beachside or coastal dining featuring fresh seafood. In any occasion, Brisa is a great choice to add that 'something extra' to your tabletop.

brisa



Rimmed Edge Plate
A330P227 D 11"
A330P102 D 9"
A330P100 D 6 1/4"



Oval Platter Rolled Edge
A330P137 L 13 1/2" W 10"
A330P140 L 10 5/8" W 7 3/4"



Chelsea Bowl
A330P022 D 12 1/4" (22 oz)



Grapefruit Bowl
A330P435 D 6 1/2" H 1 3/4" (10 oz)



Celery Tray
A330P003 L 7 1/2" W 3 5/8"



Fry Pan Server
A330P001 L 8 1/4" W 7 3/4" H 1 3/8"
Handle 3" (18 oz)



Handled Casserole/Tab Soup
A330P010 D 5 3/4" H 1 7/8" Tab 1 5/8" (11 oz)
A330P011 D 4 7/8" H 1 7/8" Tab 1 5/8" (7 oz)



Mug Rimmed
A330P235 L 5 1/8" H 3 1/2"
(13 oz)



new
Sugar Packet Holder
A330P389 L 3 1/2" W 2 3/4"
(6 oz)

new

ANFORA crete



CHINA



Matte White Round Stack Tray A910P257 D 10 5/8"

Assorted Crete Items

trendy stacking trays

Designed to meet the hot, new foodservice trends, Anfora Crete is a collection of various-sized round stacking trays. The large, flat surfaces of each piece provide the perfect plating area for your food while the clever foot is convenient for stacking, creating a space-saving solution that is ideal for the hospitality industry. Crete is offered in four matte finishes including White, Black, Chena and Roca.



Matte White
Round Stack Tray
A910P257 D 10 5/8"
A910P258 D 9"
A910P259 D 7 1/2"
A910P260 D 6"
A910P261 D 4"



Matte Black
Round Stack Tray
A911P257 D 10 5/8"
A911P258 D 9"
A911P259 D 7 1/2"
A911P260 D 6"
A911P261 D 4"



Chena/Matte White
Round Stack Tray
A922P257 D 10 5/8"
A922P258 D 9"
A922P259 D 7 1/2"
A922P260 D 6"
A922P261 D 4"



Roca
Round Stack Tray
A930P257 D 10 5/8"
A930P258 D 9"
A930P259 D 7 1/2"
A930P260 D 6"
A930P261 D 4"





Denali Matte Gray Rectangle Platter **A941P184** L 10" W 6"



Rectangle Platter **A940P184** L 10" W 6" Bouillon Cup **A940P079** D 4" H 2 1/2" (9 oz)



Assorted Denali Matte Gray Items

one-of-a-kind presentation

Anfora's Denali collection encompasses a blending of planned variation with artisan style glazing to create a unique tabletop presentation. The hand application and contrast in the glaze color mean that no two pieces are the same, which only contributes to the distinctiveness of the pattern. The contemporary assortment of shapes will bring a sense of audacity to any presentation.



A940
Denali Gray



A941
Denali Matte
Gray

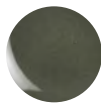

A942
Denali Spruce



Espresso Cup & Saucer **A941P077** (3 oz) **A941P182** D 4 7/8"



Baja Bowl **A942P158** D 9 1/8" H 2 1/2" (45 oz)

Oval Platter **A942P128** L 13 1/2" W 9" Coffee Cup **A942P179** L 4 3/4" H 2 3/4" (8 1/4 oz) Saucer **A942P180** D 6 1/4"



Coupe Plate
P096 D 10 3/4"
P094 D 9"
P093 D 7 1/2"
P092 D 6"



Oval Platter
P127 L 15" W 10"
P128 L 13 1/2" W 9"
P236 L 10" W 7 1/2"
P129 L 8" W 6"



Rectangle Platter
P184 L 10" W 6"



Baja Bowl
P158 D 9 1/8" H 2 1/2" (45 oz)



Bouillon Cup
P079
D 4" H 2 1/2" (9 oz)



Cup
P179 Coffee L 4 3/4" H 2 3/4" (8 1/4 oz)
P077 Espresso L 3 1/2" H 1 3/4" (3 oz)
Saucer
P180 D 6 1/4" (Fits P179)
P182 D 4 7/8" (Fits P077)



Conical Mug
P038 D 4 7/8" H 4 5/8" (12 oz)



a fresh take on coffee service

Step up your café menu and coffee service with Brulée. The retro-style caramel glaze body of Brulée brings a sense of class and comfort to any menu. This limited pattern offers a cohesive assortment of coffee and ovenware pieces. The matching tray makes Brulée perfect for European style coffee service accompanied by traditional baked sides or pastries.



Rectangle Platter
B008P184
L 10" W 6"

Shirred Egg Dish
B008P176
L 8" W 6 5/8"
(13 3/4 oz)

Onion Soup Crock
B008P015
L 5 1/4" W 4 5/8"
H 2 3/8" (10 oz)

Handled Crock
B008P130
L 4" H 2 3/8"
(9 3/4 oz)

Handled Bowl
B008P178
L 4" H 1 3/4"
(6 3/4 oz)

Cup
B008P076 Latte L 5 7/8" H 3 1/8" (16 oz)
B008P179 Coffee L 4 3/4" H 2 1/2" (8 1/4 oz)
B008P077 Espresso L 3 1/2" H 1 3/4" (3 oz)
Saucer
B008P181 Latte D 6 3/4" (Fits P076)
B008P180 Coffee D 6 1/4" (Fits P179)
B008P182 Espresso D 4 7/8" (Fits P077)

chena



Embossed Coupe Plate **A920P096** D 10 3/4" Plating by Jamie Simpson

bringing an organic ambiance to the tabletop

Giving off hues of earthy tones with its sand colored finish and hand-pottered body, Chena provides a one-of-a-kind look to foodservice presentation. Featuring a variety of oval platters and lightly embossed coupes, Chena brings a refreshing individuality to Anfora's growing portfolio.



Embossed Coupe Plate
A920P096 D 10 3/4"
A920P094 D 9"
A920P093 D 7 1/2"
A920P092 D 6"

Oval Platter
A921P127 L 15" W 10"
A921P128 L 13 1/2" W 9"
A921P236 L 10" W 7 1/2"
A921P129 L 8" W 6"

Baja Bowl
A921P158
D 9 1/8" H 2 1/2"
(45 oz)

Nappy Bowl
A921P032
D 5" H 2 3/8"
(13 1/2 oz)

Fruit Bowl
A921P031
D 5 3/4" H 1 1/2"
(7 1/2 oz)

Conical Mug
A921P038
L 4 7/8" H 4 5/8"
(12 oz)



Coupe Plate **A904P096** D 10 3/4"



Assorted Sedona Items

setting the trend with color and style

The Sedona Color Palette™ is a collection of colorful, stackable and ultra-versatile dinnerware that marries fashion with function. Featuring a matte glaze with six gorgeous inspired colors, choose one that mirrors the personality of your cuisine or mix and match hues to create a flavor that goes far beyond food. Modern and fun, Sedona's broad range of creatively shaped items bring limitless possibilities to the tabletop.



Coupe Plate
P096 D 10 3/4"
P094 D 9"
P093 D 7 1/2"
P092 D 6"



Entrée Platter
P026 L 11" W 8 1/4"
P027 L 9 3/4" W 7"
P251 L 8" W 6"



Side Tray
P250 L 8" W 4 3/8"



Tavola Square Plate
P219 L W 8 1/2"
P220 L W 9 7/8"

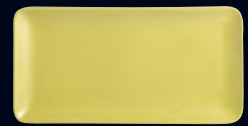

Rectangle Platter
P215* L 12" W 6 1/4"
P058* L 11 3/8" W 5"

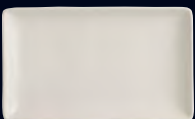

Rectangle Platter
P184* L 10" W 6"

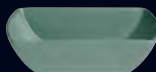

Small Salad Bowl
P088
L 7 3/4" W 5 3/4" H 2" (27 oz)



Cereal Bowl
P091
L 6 5/8" W 5" H 2" (17 oz)



Bowl
P043 Salsa
L 4 1/4" W 3" H 2 1/8" (6 oz)
P042 Fruit
L 3 3/8" W 2 5/8" H 1 7/8" (4 oz)



Sauce Dipper
P045
L 3" W 2 1/8" H 1 1/4" (2 oz)
P041
L 2 1/4" W 1 3/4" H 1" (1 oz)



Conical Mug
P038
L 4 7/8" H 4 5/8" (12 oz)



A900 White



A901 Black



A902 Toffee



A904 Teal



A905 Lime Green

*Non-Stock in Toffee

D=Diameter L=Length W=Width H=Height • All Products are Measured at Max Capacity (oz) For further details contact your customer service rep.



Molcajete **A120P175** D 6 1/2" H 4" (11 oz)

puebla is the definition of style

Puebla brings old world charm to both traditional and modern Mexican cuisine. The authentic Puebla design is hand painted by skilled artisans, and its unique design offers that extra flare your tabletop desires. Great used as an entire place setting or just an accent piece, Puebla is available in numerous non-stock colors including Coral, Brown, Sand Dune, Palm Leaf and Blue Lagoon.

*non-stock
colors available**



A121
Coral



A122
Brown



A123
Sand Dune



A124
Palm Leaf



A125
Blue Lagoon



Assorted Puebla Items



Nappy Bowl **A120P033** D 5 1/4" H 2" (12 oz)



Chop Plate
A120P105 D 13"



Rolled Edge Rim Plate
A120P104 D 12 1/4"
A120P103 D 10 1/4"
A120P102 D 9"
A120P101 D 7 1/2"
A120P100 D 6 1/4"



Rolled Edge Oval Platter
A120P145 L 13 3/4" W 9 1/4"
A120P142 L 12 1/4" W 9 1/8"
A120P140 L 10 5/8" W 7 3/4"



Narrow Rim Platter
A120P245
L 13 5/8" W 10 5/8"



Rolled Edge Pasta Bowl
A120P050
D 11 3/4" H 2 1/4" (26 oz)



Oval Rarebit
A120P152
L 10" W 5" (12 oz)



Molcajete
A120P175
D 6 1/2" H 4" (11 oz)



Fruit Bowl
A120P029
D 4 5/8" H 1 1/4" (3 1/2 oz)



Astro Bowl
A120P270
D 6" H 2" (23 oz)



Oatmeal Bowl
A120P032
D 5" H 2 3/8" (12 oz)



Nappy Bowl
A120P033
D 5 1/4" H 2" (12 oz)



Bouillon Cup
A120P079
D 4" H 2 1/2" (9 oz)



Acapulco Mug
A120P049
L 4 3/4" H 3 1/2" (10 oz)

*Confirm lead time for non-stock color items at time of placing purchase order.

D=Diameter L=Length W=Width H=Height • All Products are Measured at Max Capacity (oz) For further details contact your customer service rep.



adding festive, vibrant colors to the tabletop

Available in an array of four festive, vibrant hues, Festivale is a superb line of dinnerware sure to leave a lasting impression. Offered in Coral, Blue Lagoon, Sand Dune and Palm Leaf, Festivale is available as part of a mixed case program.



Narrow Rim Plate
A180P204 D 10 5/8"
A180P202 D 9 1/4"
A180P201 D 7 1/4"
A180P200 D 6 1/2"



Narrow Rim Oval Platter
A180P245 L 13 1/2" W 10 3/4"
A180P242 L 11 3/8" W 9"
A180P207 L 9 7/8" W 8"



Oval Deep Platter
A180P248
 L 13 7/8" W 10 1/2"

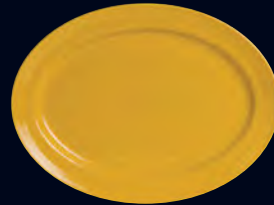

Tiffany Platter
A180P328
 L 13 5/8" W 10 1/4"
 (Embossed)



Rolled Edge Pasta Bowl
A180P050
 D 11 3/4" H 2 1/4" (26 oz)



Oval Rarebit
A180P153 L 8 3/4" W 4 1/4" (8 oz)
A180P154 L 7" W 3 1/4" (4 1/2 oz)



Tiffany Grapefruit Bowl
A180P314
 D 6 3/4" H 1 5/8" (8 1/4 oz)
 (Embossed)



Fruit Dish
A180P029
 D 4 5/8" H 1 1/4"
 (3 1/2 oz)



Nappy Bowl
A180P034
 D 5 3/4" H 2"
 (13 oz)



Bouillon
A180P085
 D 4 1/4" H 2 1/2"
 (8 1/2 oz)



Acapulco Mug
A180P049
 L 4 3/4" H 3 1/2"
 (10 oz)



warm embossed hues

With warm, vibrant hues reflecting the influence of nature, Tiffany creates a strong statement with any style menu or presentation. The circular embossment of this traditionally shaped collection adds the extra detail needed to create an experience your guests won't soon forget.



Plate
P306 D 10 1/4"
P307 D 9"
P308 D 7 1/2"
P309 D 6 1/4"



Grapefruit Bowl
P314
D 6 3/4" H 1 7/8"
(5 oz)



Fruit Dish
P313
D 5 5/8" H 1 1/2"
(7 1/2 oz)



Bouillon/Soup
P315
D 4" H 2 5/8" (8 oz)

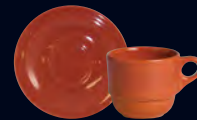

Stacking Cup
P321 L 4 5/8" H 3" (8 oz)
Saucer
P325 D 6 1/4"



Mug
P320
L 4 3/4" H 3 5/8"
(10 oz)



B072 Sand Dune

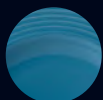

B073 Blue Lagoon

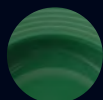

B074 Palm Leaf



B075 Coral



Handled Casserole/Tab Soup **A100P010** (11 oz) D 5 3/4" H 1 7/8" Handle 1 5/8" Celery Tray **A100P003** L 7 1/2" W 3 5/8" H 1 1/8"

perfect for casual dining

Specifically designed for casual, fast paced dining establishments, the American Basics collection of contemporary tableware boasts an exceptional combination of good looks, durability and value.



Rolled Edge Rimmed Plate
A100P104 D 12 1/4"
A100P103 D 10 1/4"
A100P401 D 9 5/8"
A100P102 D 9"
A100P101 D 7 1/2"
A100P100 D 6 1/4"



Narrow Rim Plate
A100P204 D 10 5/8"
A100P202 D 9 1/4"
A100P201 D 7 1/4"
A100P200 D 6 1/2"
A100P206 D 5 1/2"



Tavola Square Plate
A100P221 L W 11 3/8"
A100P222 L W 10 5/8"
A100P220 L W 9 7/8"
A100P219 L W 8 1/2"
A100P218 L W 6 3/4"

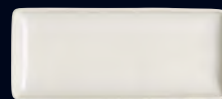

Rectangle Platter
A100P058
 L 11 3/8" W 5"



Fusion Platter
A100P447 L 14" W 8"
A100P449 L 14" W 6"
A100P448 L 14" W 4"



Buffet Platter
A100P107 L 19 1/4" W 15"
A100P106 L 16" W 12"
A100P115 L 14" W 10 1/8"



Salmon Platter
A100P108 L 22 1/2" W 9"



Rolled Edge Oval Platter
A100P148 L 15 1/2" W 11"
A100P145 L 13 3/4" W 9 1/4"
A100P142 L 12 1/4" W 9 1/8"
A100P147 L 11 1/4" W 8"
A100P140 L 10 5/8" W 7 3/4"
A100P138 L 9 3/8" W 6 1/2"
A100P139 L 9" W 7"



Narrow Rim Platter
A100P245 L 13 1/2" W 10 3/4"
A100P242 L 11 3/8" W 9"



Racetrack Oval
A100P199 L 11 1/4" W 8 1/4"
 (Polar White)



Oval Platter
A100P129
 L 8" W 6"



Crescent Salad
A100P405
 L 8 1/2"



Triangle Tray
A100P087
 W 7 1/2" W/3 Wells
 (D 2 5/8" Each Well)



Salsa Dish
A100P086
 D 3 1/8" H 1 5/8"
 (3 oz) (Fits P087)



Venice Pasta Bowl
A100P456
 D 12 5/8" H 3 1/2" (2 1/4 qt)



Coupe Bowl
A100P358
 D 9" H 3 1/4" (67 oz)
A100P169
 D 7 1/2" H 2 5/8" (30 1/2 oz)



Cucina Pasta Bowl
A100P213
 D 9 1/2" H 3 3/8" (64 1/2 oz)



Canton Bowl
A100P365 D 8" H 3" (54 oz)
A100P366 D 7 1/2" H 2 3/4" (42 oz)



Baja Bowl
A100P158
 D 9 1/8" H 2 1/2"
 (45 oz)



Rolled Edge Pasta Bowl
A100P050
 D 11 3/4" H 2 1/4"
 (26 oz)



Rimmed Pasta Bowl
A100P364
 D 11 1/4" H 1 1/4"
 (18 oz) (Clear glaze)



Rolled Edge
 Deep Rimmed Soup Plate
A100P013
 D 9" H 1 7/8"
 (12 1/2 oz)



Rolled Edge
 Rimmed Soup Plate
A100P014
 D 9 1/4" H 1 1/2"
 (13 oz)



Lions Head Bowl
A100P431
 L 5 7/8" W 4 7/8" H 3 1/2"
 (16 oz)



Nappy Bowl
A100P032
 W 5" H 2 3/8"
 (13 1/2 oz)



Astro Bowl
A100P170*
 (18 oz w/12 oz Fill Line)
A100P171
 D 4 7/8" H 2 1/4"
 (12 oz w/8 oz Fill Line)



Grapefruit Bowl
A100P432
 D 6 5/8" H 1 3/4" (8 oz)
A100P435
 D 6 1/2" H 1 3/4" (10 oz)



Rolled Edge Fruit Dish
A100P031
 D 5 3/4" H 1 1/2" (7 1/2 oz)
A100P030
 D 4 1/2" H 1 3/8" (3 1/2 oz)



Oval Dish
A100P143
 L 5 1/8" W 4" H 1 1/4"
 (3 1/2 oz)
 (Clear glaze)

*Non-Stock

D=Diameter L=Length W=Width H=Height • All Products are Measured at Max Capacity (oz) For further details contact your customer service rep.



Bouillon Cup
A100P079
D 4" H 2 1/2" (9 oz)
Saucer
A100P018 D 6"



Bouillon Cup
A100P085
D 4 1/4" H 2 1/2" (8 1/2 oz)
Saucer
A100P018 D 6"



Onion Soup Crock
A100P015
L 5 1/4" W 4 5/8" H 2 3/8"
(10 oz) (Clear glaze)



Fluted Ramekin
A100P604 D 3 7/8" H 1 7/8" (6 oz) (Clear glaze)
A100P600 D 3 1/2" H 1 5/8" (4 oz) (Clear glaze)
A100P603 D 3" H 1 1/2" (2 3/4 oz) (Clear glaze)
A100P601 D 2 7/8" H 1 3/8" (2 oz) (Clear glaze)
A400P604 D 3 7/8" H 1 7/8" (6 oz) (Polar white)
A400P601 D 2 7/8" H 1 3/8" (2 oz) (Polar white)



Ramekin
A100P302 D 2 7/8" H 1 1/2"
(2 1/2 oz)



Jumbo Latte Cup
A100P071
L 5 5/8" H 2 7/8" (13 oz)
Jumbo Latte Saucer
A100P072 D 7"



Low Cup Stacking
A100P412
L 6" H 4 3/8" (14 oz)
Saucer
A100P018 D 6"



Low Cup
A100P054
L 5" H 2 7/8" (9 oz)
Saucer
A100P018 D 6"



Stacking Can Cup
A100P065
L 4 7/8" H 3 5/8" (8 1/2 oz)
Stacking Saucer
A100P066 D 6 1/2"



Hartford Cup
A100P068
L 4 5/8" H 2 1/4" (7 oz)
Hartford Saucer
A100P069 D 5 1/2"



AD Cup
A100P410
L 3 3/8" H 2 1/2" (3 oz)
AD Saucer
A100P411 D 5"



Jumbo Cup
A100P414
L 3 1/2" H 2 3/8"
(18 oz)



Acapulco Mug
A100P049
L 4 3/4" H 3 1/2"
(10 oz)



Hourglass Mug
A100P299
L 5 1/8" H 4 1/4"
(11 oz)



Conical Mug
A100P038
L 4 7/8" H 4 5/8"
(12 oz)



Mug
A100P046
L 4 3/4" H 3 1/2"
(10 oz)



Coffee Mug
A100P070
L 4 5/8" H 4 1/2"
(9 oz)



Teapot Flat Sided
A100P005 (12 oz) (Clear glaze)
Lid for Teapot
A100P012 (Clear glaze)



Allegheny Creamer
A100P082
L 3 1/2" H 3" (3 1/2 oz)
(Clear glaze)



Astro Creamer
A100P080
L 2 3/8" W 2 1/4"
(2 3/8 oz)



Oval Rarebit
A100P151 L 11 3/4" W 5 3/4" (15 oz) (Clear glaze)
A100P152 L 10" W 5" (12 oz) (Clear glaze)
A100P153 L 8 3/4" W 4 1/8" (8 oz) (Clear glaze)
A100P154 L 7 7/8" W 3 3/8" (4 1/2 oz) (Clear glaze)



Oval Baker
A400P157
L 5 3/4" W 4" H 1 7/8"
(8 oz) (Polar white)



Fry Pan Server
A100P001 L 8 1/4" W 7 3/4" H 1 3/8" (18 oz)
Handle 3"
(Clear glaze)



Shirred Egg Dish
A100P002 L 9 1/4" W 7 7/8"
H 1 7/8" (23 oz)
(Clear glaze)



Handled Casserole/Tab Soup
A100P010 D 5 3/4" H 1 7/8" (11 oz)
Handle 1 5/8" (Clear glaze)
A100P011 D 4 7/8" H 1 7/8" (7 oz)
Handle 1 1/4" (Clear glaze)



Celery Tray
A100P004 L 10 1/8" W 4 5/8" H 1 1/8"
A100P003 L 7 1/2" W 3 5/8" H 1 1/8"



Sugar Packet Holder
A100P389 L 3 1/2" H 2 3/4"
(6 oz) (Clear glaze)



Sugar Bag Bowl
A100P090 L 4 7/8" W 3 1/4" H 2"
(6 oz)



Divided Condiment Dish
A400P075 L 7 1/2" W 2 1/4"
(1 oz Each Well) (Polar white)



exceptional durability and unique style

Anfora dinnerware is known for its unrivaled combination of value, exceptional durability and good looks. Capri not only conforms to these standards, but exceeds them through a beautiful feather-like embossment detail, adding a touch of sophistication to the table.



Rolled Edge Plate
A300P200 D 10 1/4"
A300P203 D 9"
A300P207 D 6 1/4"



Grapefruit Bowl
A300P406
D 6 5/8" H 1 7/8" (7 oz)



Fruit Bowl
A300P408
D 5 3/8" H 1 1/2" (3 1/2 oz)



Bouillon Cup
A300P401
D 3 1/2" H 2 1/2" (7 1/4 oz)



Coffee Cup
A300P300
L 4 1/2" H 2 1/2" (7 1/2 oz)
Saucer
A300P209 D 5 1/4"



Tall Cup
A300P302
L 4 1/4" H 3 1/8" (6 1/2 oz)
Saucer
A300P209 D 5 1/4"



Coffee Cup Stacking
A300P304
L 4 5/8" H 2 5/8" (7 3/4 oz)
Saucer
A300P209 D 5 1/4"



Mug
A300P301
L 4" H 4 1/4" (7 oz)





contemporary porcelain at a remarkable value

Varick Café Porcelain is packed with features and benefits at a price point that will allow even the most value conscious operator to serve up a four star presentation. This multi-faceted range works well in all decors, from traditional to contemporary. When it comes to value, beauty and performance, Varick truly is your go-to china.

a handsome porcelain at a great value

- provides the restaurateur with an affordable alternative in a porcelain product
- clean lines and bright white porcelain make the food presentation pop
- an array of multi-use items provide a well-rounded selection for a simply beautiful and timeless tabletop
- mid rim, flat profile for beauty of presentation and ease of handling
- rolled edge adds increased chip resistance on rim plates

VARICK

exceptional value and good looks





your go-to porcelain

Traditional rim plates, platters and stacking cups and saucers have found the perfect home within Varick's Classic Café collection. Ideal for all decors, Classic Café provides a classic bright white appearance that satisfies the demand for a high-end look at a value price.



Plate
 6900E500 D 12"
 6900E501 D 11"
 6900E502 D 10 5/8"
 6900E503 D 10"
 6900E504 D 9"
 6900E505 D 8"
 6900E506 D 6 1/2"



Platter
 6900E518 L 15 1/2" W 10 3/4"
 6900E519 L 13 1/4" W 9"
 6900E520 L 11 1/2" W 7 3/4"
 6900E521 L 10" W 6 3/4"
 6900E522 L 8 1/4" W 5 7/8"
 6900E430 L 7" W 4 1/2"



Pasta Bowl
 6900E514 D 12" H 1 5/8" (13 oz)
 Rim Soup Bowl
 6900E513 D 9" H 1 1/2" (10 oz)



Presentation Bowl
 6900E557 D 11 1/2" H 2 3/8" (18 oz)



Grapefruit Bowl
 6900E516 D 6 1/4" H 1 7/8" (9 1/2 oz)
 Fruit Dish
 6900E515 D 5 1/8" H 1 1/2" (5 1/4 oz)



Stack Soup
 6900E556 D 4 3/4" H 2 1/4" (12 oz)
 6900E512 D 4 1/4" H 2 1/8" (10 oz)
 Saucer Double Well
 6900E530 D 6 1/4"



Stack Bouillon
 6900E511 D 3 1/4" H 2 3/4" (7 oz)
 Saucer Double Well
 6900E530 D 6 1/4"



Stack Cappuccino Cup
 6900E529 W 4 1/2" H 3" (11 1/4 oz)
 Saucer Double Well
 6900E530 D 6 1/4"



Stack Coffee Cup
 6900E507 W 4 1/4" H 2 3/4" (7 oz)
 Saucer Double Well
 6900E530 D 6 1/4"



Stack AD Cup
 6900E531 W 2 1/8" H 3 1/4" (2 3/4 oz)
 Saucer
 6900E532 D 4 3/4"



Stack Mug
 6900E510 W 4 3/8" H 3 5/8" (10 oz)



the contemporary choice

A well rounded balance of coupe plates, bowls, trays and mugs make up the Varick Bistro collection. Cost-friendly, modern and unique, Bistro is a perfect addition to any tabletop.

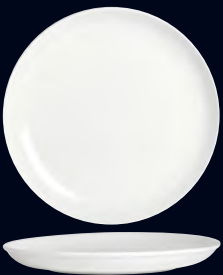

Coupe Plate
 6900E439 D 11 3/4"
 6900E440 D 10 1/4"
 6900E441 D 8"
 6900E442 D 5 3/4"



Form Plate
 6900E572 D 9"
 6900E573 D 5 3/8"



Oval Coupe Plate
 6900E410 L 10" W 7 1/2"
 6900E409 L 8" W 6"



Oval Bowl
 6900E588 L 10" W 6 1/4" H 2 3/4" (30 oz)
 6900E587 L 8" W 5" H 2 1/4" (15 1/2 oz)
 6900E586 L 6" W 3 3/4" H 1 3/4" (7 oz)
 6900E585 L 4" W 2 1/2" H 1 1/8" (1 3/4 oz)



Romano Bowl
 6900E562
 D 8" H 4" (38 oz)



Cereal Bowl
 6900E517
 D 7" H 2 1/8" (16 oz)



Rice Bowl
 6900E550
 D 5 1/2" H 2 1/2" (16 oz)
 6900E551
 D 4 1/4" H 2" (8 oz)



Bouillon Cup
 6900E428
 D 4" H 2 1/4" (7 1/2 oz)
 (Fits E530)

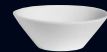

Form Fruit Dish
 6900E575
 D 4 3/8" H 1 1/2" (4 3/4 oz)



Oval Tray
 6900E401 L 7 1/4" W 5 1/8"



Symphony Cup
 6900E509 L 4 3/8" H 3" (7 oz)
 Saucer Double Well
 6900E530 D 6 1/4"



Coupe Mug
 6900JH6056
 L 5 1/4" H 4 1/8" (15 1/2 oz)



Mug
 6900E438
 L 4 3/4" H 4 3/4" (12 oz)
 6900E584
 L 4" H 4 3/8" (10 oz)



Form Mug
 6900E437 W 4 3/4" H 3 7/8" (13 oz)
 6900E574 W 4 1/2" H 3 3/4" (9 oz)
 Saucer Double Well
 6900E530 D 6 1/4" (Fits E437, E574)



small plates & pints

Varick's Pub collection provides geometric squares and rectangles for a casual tabletop presentation, geared toward the trendy gastropubs, microbrews and taphouses. Perfect for shared plates, snacks and appetizers, Pub provides a breadth of unique possibilities.



Square Plate
 6900E537 L W 12"
 6900E538 L W 10"
 6900E539 L W 8"
 6900E540 L W 6 1/2"
 6900E541 L W 5 1/2"
 6900E570 L W 3 1/2"



Square Tray
 6900E534 L W 11 1/2"
 6900E524 L W 10 1/2"
 6900E535 L W 8 1/2"
 6900E536 L W 6 3/4"



Square Rim Plate
 6900E599 L W 12"



Rectangle Tray
 6900E553 L 14" W 7"
 6900E523 L 11" W 6"
 6900E554 L 9 1/2" W 5"
 6900E555 L 7" W 4 3/8"

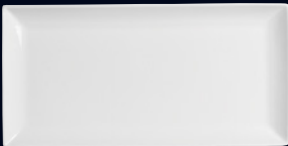

Rectangle Plate
 6900E559 L 15" W 7"
 6900E563 L 11" W 7"
 6900E558 L 9 1/2" W 5"



Handled Rectangle Tray
 6900E404 L 13" W 6 1/2"
 6900E405 L 11 3/4" W 5 3/4"
 6900E406 L 10" W 4 7/8"
 6900E407 L 8" W 3 7/8"

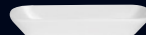

Rectangle Tray
 6900E569
 L 7 3/4" W 4 1/8" H 1"
 (10 1/2 oz)

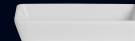

Rectangle Deep Tray
 6900E580
 L 6 7/8" W 5 1/8" H 1 1/4"

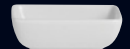

Rectangle Tray
 6900E596
 L 3 1/4" W 2 3/8"
 (2 oz)



Square Bowl
 6900E590
 L W 3 1/8" H 1 1/4" (3 1/4 oz)



Square Bowl
 6900E578 L W 6 3/8" H 3" (34 oz)
 6900E542 L W 5 1/4" H 2 1/4" (18 oz)
 6900E543 L W 4" H 1 3/4" (6 oz)



Square Bowl
 6900E560
 L W 4 7/8" H 2 3/8"
 (12 oz)



Square Bowl
 6900E571
 L W 3 5/8" H 2"
 (6 oz)



Square Bowl
 6900E417
 L W 4" H 1 5/8"
 (6 1/4 oz)



the finishing touch

Add a unique accessory item to the tabletop with Varick's À La Carte collection. The perfect testimony to how versatile the Varick brand is, À La Carte provides ramekins, bakeware and serving bowls to finish off any Varick inspired tabletop.



Oval Serving Bowl
6900E426 L 14" W 9" H 3 1/4"
6900E425 L 12" W 7" H 2 3/4"



Square Serving Bowl
6900E576 L W 10 1/8" H 3 7/8" (119 oz)
6900E577 L W 6 7/8" H 3 7/8" (51 oz)



Olive Tray
(Elongated Oval Tray)
6900E561 L 12" W 1 3/4"



Shirred Egg
6900E434 L 8 1/4" W 6 5/8" H 1 1/2" (16 3/4 oz)
6900E435 L 7 3/8" W 6 1/4" H 1 1/2" (12 oz)



Rarebit
6900E546 L 11" W 6 1/4" (12 oz)
6900E547 L 9" W 5" (8 oz)



Oval Baker
6900E527 L 9" W 6 1/4" (16 oz)
6900E528 L 6 1/2" W 4 3/8" (8 oz)



Oval Dish
6900E589 L 5 3/8" W 3 3/4" H 1 3/8"
(6 1/2 oz)



Crème Brulee
6900E552 D 4 3/4" (4 oz)



Sugar Packet Holder
6900E525 L 3 3/8" W 2 5/8" H 2 3/8"



Creamer
6900E526
W 3 3/8" H 2 7/8" (5 oz)



Creamer
6900E581
W 1 3/4" H 1 3/4" (1 oz)



Large Sake Pourer
6900E564
H 5 5/8" (5 oz to Neck)



Sake Cup
6900E565
D 2" H 2" (2 oz)



Ramekin
6900E432 D 4 1/2" H 2" (9 oz)
6900E548 D 3 1/2" H 1 1/2" (4 oz)
6900E549 D 2 5/8" H 1 1/4" (2 oz)



Round Deep Ramekin
6900E591
D 3 1/8" H 2" (5 1/2 oz)
6900E592
D 2 1/4" H 1 3/4" (2 oz)



Square Ramekin
6900E568 L W 4" H 1 1/4" (5 1/2 oz)
6900E567 L W 3 1/8" H 1 1/8" (2 3/4 oz)
6900E566 L W 2" H 1" (3/4 oz)



Square Ramekin
6900E421 L W 3 1/4" H 1 5/8" (6 3/4 oz)
6900E422 L W 2 1/4" H 1 1/4" (2 1/4 oz)



Square Deep Ramekin
6900E593 L W 2" H 1 7/8" (3 oz)
6900E594 L W 1 5/8" H 1 1/8" (1 oz)



Square Sauce Dish
6900E544 L W 4 1/2" (2 1/2 oz)
6900E545 L W 3" (1/2 oz)



Double Well Rectangle Tray
6900E595 L 5 3/4" W 2 7/8"
(2 oz Each Well)

plate covers



custom, stackable and heat-retaining

With the heat retention and versatility you are looking for, Steelite International Plate Covers are the perfect solution for keeping foods warm and sanitary during dine in or room service. Manufactured from durable stainless steel, each cover is custom fit to the top and bottom of the plate or bowl for stacking purposes. With a polished finish and standard sized finger hole, our plate covers allow for easy lifting every time.

PLATE COVERS *for distinction*

MULTI-CROWN



Double Crown
5379S805 D 11 3/4"



Contour Plate
9001C090 D 11 3/4"



Contour Bowl
9001C094 D 11 3/4" (59 oz)



Triple Crown
5379S784 D 11 1/4"



Willow Mid Rim Plate
9117C1170 D 11 1/4"
(7 1/2" Well)



Willow Gourmet Plate
9117C1171 D 11 1/4" (6" Well)

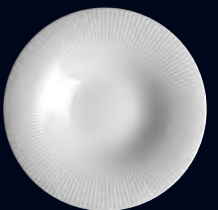

Willow
Gourmet Rim Coupe Bowl
9117C1174 D 11 1/4" (10 oz)

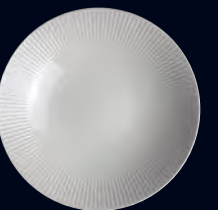

Willow
Gourmet Deep Coupe Bowl
9117C1175 D 11 1/4" (10 oz)



Willow
Gourmet Deep Rim Bowl
9117C1176 D 11 1/4" (10 oz)



Willow
Gourmet Plate
9117C1172 D 11 1/4" (4 3/4" Well)



Double Crown
5379S792 D 11"



Contour Bowl
9001C1142 D 11" (47 oz)

plate covers

PLATE COVERS *for distinction*
MULTI-CROWN



Double Crown
5379S801 D 11"



Contour Plate
9001C1141 D 11"



Double Crown
5379S806 D 10"



Contour Plate
9001C091 D 10"



Contour Bowl
9001C095 D 10" (34 1/2 oz)



Monaco Flat Rim Plate
9001C302 D 10"



Vogue Plate
9001C359 D 10"



Optik Flat Rim Plate
9118C1004 D 10"



Spyro Plate
9032C978 D 10"



Alvo Plate
9300C502 D 10"



Bianco Plate
9102C402 D 10"

SINGLE-CROWN



Plate Cover
5379S797 D 11 3/4"



Vogue Plate
9001C357 D 11 3/4"



Alvo Plate
9300C500 D 11 3/4"



Spyro Plate
9032C980 D 11 3/4"



Plate Cover
5379S796 D 11"



Vogue Plate
9001C955 D 11"



Spyro Plate
9032C981 D 11"

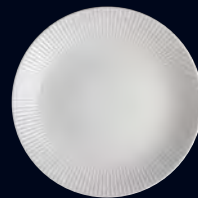

Willow Gourmet Coupe Plate
9117C1173 D 11"



Plate Cover
5379S795 D 10 5/8"



Vogue Plate
9001C358 D 10 5/8"



Monaco Flat Rim Plate
9001C301 D 10 5/8"



Alvo Plate
9300C501 D 10 5/8"



Bianco Plate
9102C401 D 10 5/8"



Optik Flat Rim Plate
9118C1003 D 10 5/8"

PLATE COVERS *for performance*
SINGLE-CROWN



Plate Cover
5379S790 D 9"



Monaco Flat Rim Plate
9001C303 D 9"



Optik Flat Rim Plate
9118C1005 D 9"



Plate Cover
5379S807 D 10 5/8"



Madison Plate
11010812 D 10 5/8"

plate covers

PLATE COVERS for *folio*

MULTI-CROWN



Triple Crown
5379S784 D 11 1/4"



Serenity Rim Plate
6382P872 Banquet D 11 1/4"
(7" Well)



Serenity Wide Rim Plate
6382P870 D 11 1/4"
(5 1/2" Well)



Serenity Mid Rim Plate
6382P871 D 11 1/4"
(6 1/4" Well)



Serenity Rim Pasta Plate
6382P877 D 11 1/4" H 2 1/4"
(30 oz)



Serenity Deep Presentation Bowl
6382P880 D 11 1/4" H 2 1/8"
(6 1/4" Well)



Double Crown
5379S801 D 11"



Kord, Ruche & Virtue
Banquet Rim Plate
RF001 D 11" (7" Well)



Kord, Ruche & Virtue
Wide Rim Plate
RF002 D 11" (5 1/2" Well)



Kord, Ruche & Virtue
Rim Presentation Bowl
RF007 D 11" (10 oz)



Kord, Ruche & Virtue
Deep Presentation Plate
RF009 D 11" (6 1/2" Well)



Kord, Ruche & Virtue
Wide Rim Bowl
RF010 D 11" (5 1/2" Well)



Kord, Ruche & Virtue
Pasta Wide Rim
RF017 D 11" H 1 7/8"
(6 1/2" Well) (16 oz)



Double Crown
5379S804 D 11"



Stratford
Banquet Rim Plate
6940E6052 D 11"



Stratford Rim Pasta Bowl
6940E6050 D 11" H 1 3/4"
(16 oz)



Parliament Coupe Plate
6940E6033 D 11"



Parliament Coupe Bowl
6940E671 D 11" H 2 1/2"
(64 1/4 oz)



Lido Plate
6944E6052 D 11"



Lido Rim Pasta Bowl
6944E6050 D 11" H 1 3/4"
(16 oz)



Double Crown
5379S792 D 11"



Parliament
Coupe Plate
6940E6033 D 11"



Montego
Plate
6334P467 D 11"



Montego
Pasta/Presentation Bowl
6334P488 D 11" H 2 1/8" (22 oz)



Double Crown
5379S791 D 10 1/4"



Montego Plate
6334P466 D 10 1/4"

SINGLE CROWN



Plate Cover
5379S796 D 11"



Kord, Ruche & Virtue
Banquet Rim Plate
RF001 D 11" (7" Well)



Lido Plate
6944E6052 D 11"



Plate Cover
5379S785 D 11"



Stratford Rim Plate
6940E674 D 11"

plate covers

PLATE COVERS for folio

SINGLE CROWN



Plate Cover
5379S802 D 10 5/8"



Parliament Coupe Plate
6940E654 D 10 5/8"



Plate Cover
5379S795 D 10 5/8"



Stratford Flat Rim Plate
6940E682 D 10 1/4"

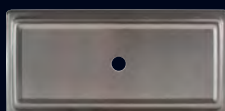

Rectangle Plate Cover
5379S810 L 14 1/2" W 7"
5379S811 L 11 3/8"

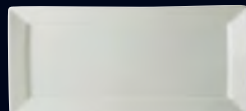

new
Virtue Rectangle Tray
4410RF027 L 14 1/2" W 7"
(Plate Cover 5379S810)
4410RF028 L 11 3/8" W 7"
(Plate Cover 5379S811)



Square Plate Cover
5379S812 L W 10"
5379S813 L W 8 1/2"



new
Virtue Square Tray
4410RF025 LW 9 7/8"
(Plate Cover 5379S812)
4410RF026 LW 8 1/2"
(Plate Cover 5379S813)

PLATE COVERS for rene ozorio

MULTI-CROWN



Double Crown
5379S789 D 12"



Aura Rim Plate
6300P001 D 12" (6 1/4" Well)



Aura Banquet Rim Plate
6300P006 D 12"



Aura Pasta Plate
6300P008 D 12" (5 1/2" Well)



Sonata Banquet Plate
6314P1010 D 12" (8 1/2" Well)



new
Double Crown
5379S805 D 11 3/4"



Virtuoso Rim Pasta Plate
6305P698
D 11 3/4" H 2 1/8" (13 3/4 oz)

plate covers

PLATE COVERS *for rene ozorio*

MULTI-CROWN



Triple Crown
5379S784 D 11 1/4"



Aura Banquet Rim Plate
6300P307 D 11 1/4"



Aura Presentation Plate
6300P590 D 11 1/4"
(4 3/4" Well)



Aura Presentation Plate
6300P592 D 11 1/4"
(7" Well)



Aura Rim Pasta Plate
6300P595 D 11 1/4" (17 oz)
(6 1/2" Well)



Aura Coupe Plate
6300P593 D 11 1/4"
(6 1/2" Well)



Aura Pasta Plate
6300P594 D 11 1/4"
(5 1/2" Well)



Aura Deep Coupe Bowl
6300P071 D 11 1/4" H 2"
(54 oz) (6" Well)



Sonata Banquet Plate
6314P1011 D 11 1/4"



Double Crown
5379S792 D 11"



Virtuoso Dinner Plate
6305P601 D 11 1/4"



Concerto Dinner Plate
6306P701 D 11 1/4"

SINGLE CROWN

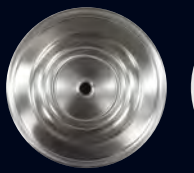

Double Crown
5379S791 D 10 1/4"



Concerto Gourmet Bowl
6306P847
D 10 1/4" H 2 1/2"
(40 oz)



Plate Cover
5379S797 D 11 3/4"



Aura Banquet Rim Plate
6300P006 D 12"



Plate Cover
5379S798 D 10 3/4"



Aura Banquet Rim Plate
6300P302 D 10 3/4"



Plate Cover
5379S802 D 10 5/8"



Virtuoso Dinner Plate
6305P602 D 10 5/8"



Concerto Dinner Plate
6306P702 D 10 5/8"



Concerto Gourmet Plate
6306P842 D 10 5/8"



Plate Cover
5379S786 D 10 5/8"



Sonata
Banquet Dinner Plate
6314P1012 D 10 5/8"



Sonata
Deep Coupe Plate
6314P1026 D 10 5/8" H 1 1/4"



Sonata
Signature Gourmet Plate
6314P1005 D 10 5/8"
(5" Well)



Sonata
Signature Gourmet Bowl
6314P1003 D 10 5/8" H 2 1/8"
(5 1/2 oz)



Sonata
Rimmed Pasta/Salad Bowl
6314P1016 D 10 5/8" H 1 5/8"
(13 oz)

plate covers

new PLATE COVERS for *royal porcelain*

MULTI-CROWN



Belisa 61100ST0112 Deep Bowl D 11"



Avalon Plate 61101ST0252 D 11"



High Triple Crown
Plate Cover
5379S808 D 11"



Belisa
Plate
61100ST0102 D 11"



Belisa
61100ST0112
Deep Bowl D 11"



Belisa
Pasta Plate
61100ST0122 D 11"



Belisa
Pasta Bowl
61100ST0134 D 11"



Belisa
Trumpet Bowl
61100ST0131 D 11"



Vortex
Round Plate
61105ST0501 D 11"



Vortex
Deep Plate
61105ST0509 D 11"



Queensberry
Plate
61107ST0602 D 11"



Avalon
Plate
61101ST0252 D 11"



Avalon
Pasta Bowl
61101ST0276 D 11"



Avalon
Top Hat Pasta
61101ST0277 D 11"



Contessa
Plate
61106ST0572 D 11"



Camile
Plate
61131ST0252 D 11"



Tahara
Deep Plate
61103ST0410 D 11"



Solaris
Plate
62106ST0901 D 11"



Carina
Plate
62117ST0901 D 11"

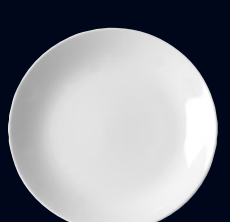

Akira
Deep Coupe Plate
41103ST0805 D 10 7/8"

D=Diameter L=Length W=Width H=Height • All Products are Measured at Max Capacity (oz) For further details contact your customer service rep.

plate covers

PLATE COVERS for *royal porcelain* **new**

MULTI-CROWN



Double Crown
Plate
5379S804 D 11"



Cadence
Plate
62101ST0641 D 11"



Victoria
Plate
61120ST0962 D 11"



Opera
Banquet Plate
61102ST0352 D 11"



Double Crown
Plate
5379S791 D 10 1/4"



Belisa
Plate
61100ST0104 D 10 1/4"



Vortex
Round Plate
61105ST0503 D 10 1/4"



Opera
Plate
61102ST0354 D 10 1/4"



Victoria
Plate
61120ST0964 D 10 1/4"



Queensberry
Plate
61107ST0604 D 10 1/4"



Avalon
Pasta Bowl
61101ST0278 D 10 1/8"



Avalon
Plate
61101ST0253 D 10 1/4"



Contessa
Plate
61106ST0573 D 10 1/4"



Camille
Plate
61131ST0253 D 10 1/4"



Cadence
Plate
62101ST0642 D 10 1/4"



Reverb
Coupe Plate
62103ST1071 D 10 1/4"



Rattan
Plate
62105ST1001 D 10 1/2"

SINGLE CROWN



Plate Cover
5379S786 D 10 5/8"



Belisa
Pasta Plate
61100ST0124 D 10 5/8"



Solaris
Plate
62106ST0902 D 10 5/8"



Carina
Plate
62117ST0902 D 10 5/8"



Bloom
Plate
62104ST1031 D 10 5/8"



Plate Cover
5379S802 D 10 5/8"



Belisa
Plate
61100ST0103 D 10 5/8"



Plate Cover
5379S790 D 9"



Vortex
Round Plate
61105ST0504 D 9"



Belisa
Plate
61100ST0105 D 9"

plate covers

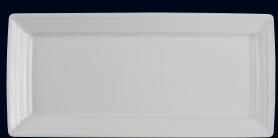

PLATE COVERS for *royal porcelain*

SQUARE & RECTANGLE



Rectangle Plate Cover
5379S810 L 14 1/2"



Belisa
Rectangle Rim Platter
61100ST0116 L 14 1/2" W 7"

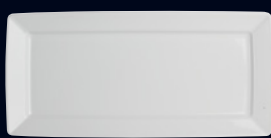

Tahara
Rectangle Rim Platter
61103ST0412 L 14 1/2" W 7"



Rectangle Plate Cover
5379S811 L 11 3/8"



Belisa
Rectangle Rim Platter
61100ST0117 L 11 3/8" W 7"



Tahara
Rectangle Rim Platter
61103ST0415 L 11 3/8" W 7"



Square Plate Cover
5379S812 L W 10"



Belisa
Square Plate
61100ST0119 L W 9 7/8"



Tahara
Square Rim Plate
61103ST0418 L W 9 7/8"



Cadence
Square Rim Plate
62101ST0653 L W 9 7/8"



Square Plate Cover
5379S813 L W 8 1/2"



Belisa
Square Plate
61100ST0120 L W 8 1/2"



Tahara
Square Rim Plate
61103ST0421 L W 8 1/2"



Cadence
Square Rim Plate
62101ST0654 L W 8 1/2"



Vortex
Square Plate
61105ST0507 L W 8 1/2"





MELAMINE DINNERWARE

durable, functional, beautiful

For a smart, long-term investment, Melamine is the ideal choice for high-volume restaurants. A hot addition to Steelite's product offering, this versatile dinnerware is made to mimic the look of fine china, while being virtually indestructible and light-weight. Perfect for patio-dining and trendy-casual restaurants, Steelite's melamine collection includes a variety of styles and colors.

- made for both hot and cold food
- commercial dishwasher safe
- can withstand temperatures up to 240°F
- BPA free, designed for the food service industry
- break resistant

MELAMINE DINNERWARE

unmatched quality and impeccable design

creati**ns**

RENE OZORIO

delfin
HOSPITALITY



innovative, unique, durable

Inspired by Steelite's original Craft Performance dinnerware, Craft Melamine is designed for casual & outdoor dining and buffet. The versatility of melamine fashioned with the rustic craft rim and speckled brown on white creates an innovative and unique display that is sure to wow your guests. Craft Melamine can be used for either hot or cold food, and with its neutral color palette, looks at home in any environment.

new

CREATIONS *craft melamine*

creations

MELAMINE

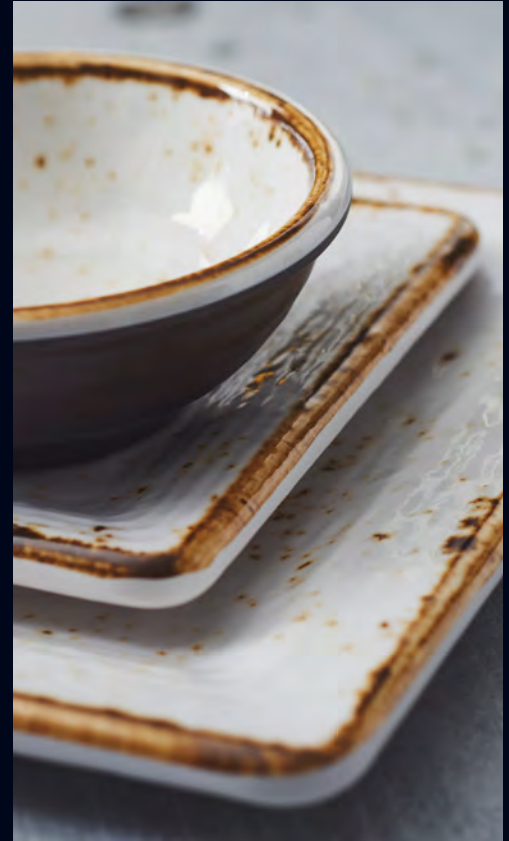

Coupe Plate
 68A540EL784 D 11 3/4"
 68A540EL043 D 10"
 68A540EL789 D 9"
 68A540EL788 D 8 1/2"
 68A540EL318 D 6 3/8"



Square Plate
 68A540EL785 L W 11"
 68A540EL790 L W 9"
 68A540EL787 L W 7"
 68A540EL791 L W 5"



Bowl
 68A540EL782 D 9 3/4" H 3 3/8" (55 oz)
 68A540EL574 D 8 3/8" H 3 1/8" (41 oz)
 68A540EL041 D 7 1/8" H 2 3/4" (23 oz)
 68A540EL040 D 5 5/8" H 2 3/8" (14 oz)



Ramekin
 68A540EL786 D 4" H 1 3/8" (4 oz)





natural, subtle textures

Inspired by the living elements of a natural landscape, Scape portrays subtle textures and colors that are organically created in nature. Available in high alumina vitrified china, melamine and glass, its free flowing design and multi-material approach provide the ability to transition through dining styles from casual to formal and breakfast buffets to outdoor dining. Offering exceptional style, durability and grace, Scape delivers a truly innovative dining experience.



Plate
EL707 D 11"



Plate
EL706 D 9"



Plate
EL705 D 6 1/2"

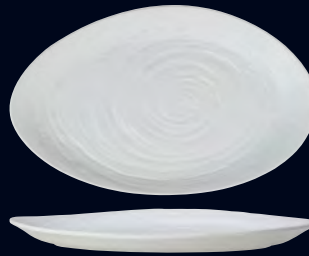

Large Oval Platter
EL703 L 15 3/4" W 9 1/2"



Large Oval Bowl
EL702 L 15 3/4" W 9 1/2" H 4" (84 oz)



Deep Salad Bowl
EL700 L 12" H 5 1/2" (76 oz)



Large Deep Bowl
EL701 L 10" H 4 1/4" (42 oz)



Medium Deep Bowl
EL704 L 7" H 3" (14 oz)



Small Deep Bowl
EL708 L 5" H 2" (5 oz)



68A451
White



68A452
Papyrus



68A453
Mushroom



organically inspired melamine

Organic shapes, rich earthy tones and the durability of melamine combine to embody the versatility and fluid elegance of Marisol dinnerware. Designed exclusively for Steelite, this line of dinnerware is both durable and beautiful, making it the perfect choice for dinner on the patio or by the pool.

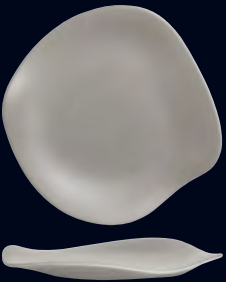

Plate
DD028 D 11 1/2"
DD025 D 9 1/2"
DD030 D 8 1/4"
DD026 D 7 1/4"
DD027 D 5 1/2"



Slider Tray
DD015 L 15" W 6 3/8"



Oval Platter
DD020 L 12" W 7 1/8"
DD021 L 9 7/8" W 5 7/8"
DD022 L 7" W 4 1/4"



Bowl
DD023 Pasta D 10" H 2" (39 oz)
DD024 Salad D 7" H 1 1/2" (13 oz)



Grapefruit Bowl
DD016 D 5 1/2" H 2 1/2" (16 oz)



Fruit Bowl
DD017 D 5 1/4" H 2" (9 3/4 oz)



Sauce Dish
DD019 D 2 1/4" H 2 1/8" (1 1/2 oz)
DD018 D 2 3/4" H 2 1/4" (3 oz)



7000
Black



7002
Sand Shell



7004
Starfish



7006
Driftwood Gray



7008
White



Plate 7216DD028 D 11 1/2" 7202DD025 D 9 1/2"

farm-to-table meets melamine

A great new addition to the melamine dinnerware line is Marisol Rustic. Featuring eclectic colors and shapes, this new collection brings a farm-to-table look to your casual or outdoor dining experience. Perfectly designed with a rustic-appeal, you'll have to pick it up to believe it's melamine.



7202
Sandshell



7206
Driftwood



7216
Sage



7217
Clay



Plate
DD028 D 11 1/2"



Plate
DD025 D 9 1/2"



Plate
DD026 D 7 1/4"



Plate
DD027 D 5 1/2"



Oval Platter
DD020
L 12" W 7 1/8"



Pasta Bowl
DD023
D 10" H 2" (39 oz)



Grapefruit Bowl
DD016
D 5 1/2" H 2 1/2" (16 oz)



Fruit Bowl
DD017
D 5 1/4" H 2" (9 3/4 oz)



DELFIN *greystone*



Round Plate 7199TM015 D 10 1/4" with Drinique Elite Drinkware

carefully crafted dinnerware

Inspired by the ancient Japanese technique of Tenmoku Glazing, Greystone depicts a durable, functional and long lasting form of dinnerware. Sculpted so realistically, it has to be picked up to believe it's actually melamine. Perfect for outdoor dining, or stylish casual service, Greystone dinnerware is sure to delight even the most seasoned tabletop aficionados.



Oval Bowl **7199TM021** (40 oz) **7199TM020** (25 oz) **7199TM019** (10 oz)

Rectangle Plate **7199TM010** L 10 1/4" W 4 7/8" H 3/4"



Round Plate
7199TM016 D 11"
7199TM015 D 10 1/4"
7199TM014 D 9 1/4"
7199TM013 D 8"
7199TM012 D 6 3/8"



Oval Plate
7199TM008
 L 9 1/2" W 6 3/4" H 1 1/4"



Square Plate
7199TM023 L W 9 1/4"

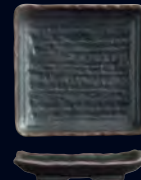

Square Plate
7199TM017 L W 7"



Plate Square
7199TM009 L W 5 5/8" H 3/4"
7199TM024 L W 4"



Rectangle Plate
7199TM011 L 11 1/8" W 5 7/8" H 7/8"
7199TM010 L 10 1/4" W 4 7/8" H 3/4"



Large Bowl
7199TM022
 D 9 3/4" H 2 1/2" (51 oz)



Bowl
7199TM007
 D 8 1/4" H 3 1/2" (50 1/2 oz)
7199TM006
 D 6 7/8" H 2 7/8" (29 1/4 oz)

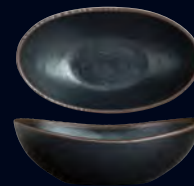

Oval Bowl
7199TM021 L 9 3/4" W 5 3/4" H 3 1/4" (40 oz)
7199TM020 L 8 1/2" W 5 1/4" H 3" (25 oz)
7199TM019 L 6 1/2" W 4" H 2 1/4" (10 oz)



Bowl
7199TM001
 D 4 7/8" H 2 7/8"
 (18 1/2 oz)



Small Bowl
7199TM018
 D 5 1/2" H 2 1/4" (14 oz)



Bowl
7199TM002
 D 4 3/8" H 2 1/8" (9 1/4 oz)



Bowl
7199TM005
 L 5 7/8" H 1 3/4" (9 oz)



Small Bowl
7199TM004
 L 3 3/4" H 1 3/4" (4 1/2 oz)



Small Bowl
7199TM003
 L 3 1/4" H 1" (2 1/2 oz)



classic, white melamine

Introducing Fundamentals, a simply beautiful melamine collection by Delfin. From outdoor foodservice to upscale casual dining, this bright white melamine is break resistant and will pair nicely with existing tabletop products. Go back to basics with the round shape and classic rim on Fundamentals.



Plate
7060DD300 D 10 1/2"
7060DD301 D 9"
7060DD302 D 7 1/4"
7060DD308 D 6"



Plate
7060DD303 L 11" W 9"



Soup/Pasta Bowl
7060DD306 D 9 1/2" (30 oz)



Oatmeal/Grapefruit Bowl
7060DD305 D 6 1/2" (14 oz)



Fruit Bowl
7060DD304 D 4 1/2" (4 1/2 oz)



Ramekin
7060DD307 D 2 5/8" (2 oz)



DELFIN *retro*



Slider Tray 7041DD207 L 14" W 7" Sauce Dish 7041DD215 D 3 1/2" H 1 1/2" (5 oz)

picture-perfect poolside

Retro is a versatile collection of coupe melamine dinnerware simplistically styled with a mid-century retro feel. Ideal for outdoor and poolside service, this heavyweight melamine dinnerware has the look of china with greater durability and a long lasting life.



Coupe Plate
7041DD204 D 11"
7041DD216 D 10 1/2"
7041DD205 D 9"
7041DD206 D 6 1/2"



Slider Tray
7041DD207 L 14" W 7"



Square Serving Cover/Tray
7041DD214 L W 10 1/2" H 3/4"



Serving Bowl
7041DD213 L W 10" H 2 1/4" (84 oz)



Bowl
7041DD208
D 8 1/2" H 3" (60 oz)



Pasta Bowl
7041DD217
D 8 1/2" H 2 1/2" (48 oz)



Pasta Bowl
7041DD209
D 8" H 2" (32 oz)



Grapefruit Bowl
7041DD210
D 5" H 2 1/4" (16 oz)



Fruit Bowl
7041DD211
D 4 3/4" H 1 1/2" (10 oz)



Sauce Dish
7041DD215 D 3 1/2" H 1 1/2" (5 oz)
7041DD212 D 3" H 1 1/4" (3 oz)



Rene Ozorio

taking a classic and making it even more memorable

Designed to bring a sensational added dimension to the dining experience, Aura contains the features and benefits of melamine with the sophisticated appearance and inspiration of the porcelain collection by Rene Ozorio. A delicate modern banded embossment rims each plate, platter and bowl, making it a classically elegant option for a variety of dining venues.



Plate
7050DD084 D 11 1/4"
7050DD083 D 9 3/8"
7050DD112 D 6 1/4"



Square Plate
7050DD087 L W 10 1/4"
7050DD086 L W 5 1/8"



Rectangle Plate
7050DD088 L 13 3/4" W 6 1/4"
7050DD089 L 10 5/8" W 5 1/2"



Three Compartment Platter
7050DD111 L 15 3/4" W 6 3/8"



Bowl
7050DD081
D 9 3/8" H 2 1/2" (21 oz)



Bowl
7050DD082
D 6 7/8" H 2 1/8" (10 1/2 oz)



Soup Bowl
7050DD080
D 6 1/4" H 3 1/8" (13 oz)



Sauce Dish
7050DD085
D 3 7/8" H 1 3/8" (2 oz)

D=Diameter L=Length W=Width H=Height • All Products are Measured at Max Capacity (oz) For further details contact your customer service rep.







WELSH SLATE

time-tested strength and ageless beauty

Slateware unifies the natural beauty of 500 million year old Welsh slate with the demands of contemporary cuisine. The blend of sophisticated warm hues with a unique rich natural texture creates a perfect balance of soft allure and striking detail. The artistry of Welsh Slate tableware is the remarkable blend of elegance, natural beauty and performance. Each product is hand-finished, most are dishwasher safe, and some feature natural veinings, making each item totally unique.

- non-absorbent
- natural color is easily restored with the application of a thin layer of mineral oil
- 100% microwave, oven and dishwasher safe with the exception of felt back items
- oven safe up to 425° F

WELSH SLATE

the highest quality slate in the world

Welsh // Slate



Fine Starter Plate W/Feet **6580WS009** L W 8 1/4"

sharp clean textured

The Fine collection is designed with elegant, sharp lines to complement the contemporary presentation of food, using its bold appearance to contrast beautifully with the colors of the cuisine. The Fine collection includes pieces that have grooved borders to capture sauces and dressings, and most have feet that lift the slate off the table making the presentation even more spectacular while allowing easy lifting of the plates.



Fine Pig Cheese/Charcuterie Serving Platter W/Feet **6580WS061** L 11" W 19"

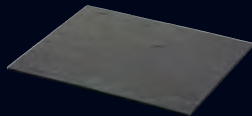

Fine Large Placemat W/Felt Back **6580WS001** L 11 3/4" W 9 3/4" (Not Dishwasher Safe)



Fine Cheese/Serving Plate W/Feet **6580WS005** L 8 1/2" W 3 3/4"



Fine Maincourse Plate W/Feet **6580WS003** L 12 1/2" W 8 1/4"
Fine Appetizer Plate W/Feet **6580WS012** L 6 1/4" W 4 1/4"

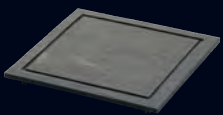

Fine Main Course Plate W/Feet **6580WS013** L W 10 5/8"
Fine Starter Plate W/Feet **6580WS009** L W 8 1/4"



Fine Ice Cream Plate W/ Feet **6580WS002** L 10 1/2" W 5 1/2" (2 3/4" Well)



Fine Ice Cream Plate W/ Feet **6580WS004** L 9 3/4" W 4 1/4" (3 Wells 1 3/4" Each)

natural and primitive

Welsh Slate craftsmen have hand-dressed the edges of this collection to reflect slate's natural texture using centuries old methods. The Dressed collection is ideal for the restaurant whose character is complemented by the natural aura created by this collection. The main and side plates feature a delicately recessed area for retaining sauces and dressings. Most pieces are dishwasher safe and have slate feet that lift the plates off the table for easy serving and collection.



Dressed Maincourse Plate W/Feet **6581WS003** L 12 1/2" W 8 1/4"
Rick DeShantz Executive Chef & Owner • **Butcher and the Rye** Pittsburgh, PA

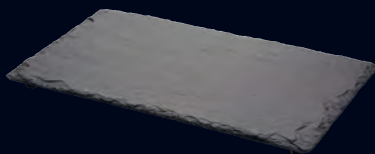

Dressed Cheese/Charcuterie Serving Platter W/Feet
6581WS008 L 19 3/4" W 11 3/4"



Dressed Table Runner W/Felt Back
6581WS006 L 17 3/4" W 9 3/4"
 (Not Dishwasher Safe)



Dressed Cheese Board W/Feet
6581WS007 L 15 3/4" W 11 3/4"



Dressed Large Placemat W/Felt Back
6582WS001 L 11 3/4" W 9 3/4"
 (Not Dishwasher Safe)

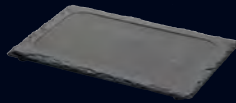

Dressed Maincourse Plate W/Feet
6581WS003 L 12 1/2" W 8 1/4"

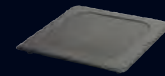

Dressed Starter Plate W/Feet
6581WS009 L W 8 1/4"



Honed Butter Plate W/Knife Veined
6582WS010 L 6 1/4" W 4 1/4"
6582WS015 Replacement Butter Knife
 (for 6582WS010)

honed

The Honed range highlights the natural veinings exclusive to Welsh Slate and has been lovingly hand-polished by Welsh Slate craftsmen to give an ultra-smooth, luxurious feel. It combines this unique beauty with practicality, being dishwasher-safe.



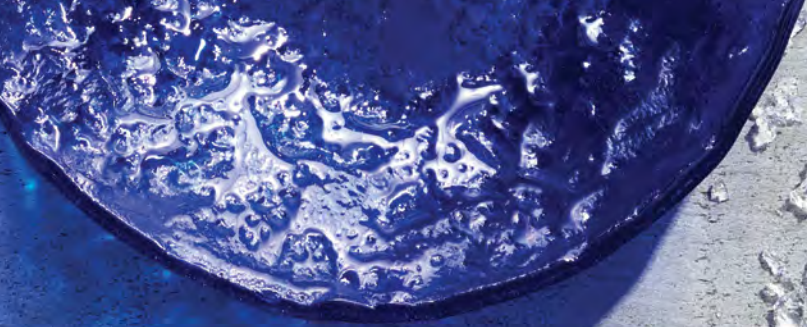



CATHERINE HURAND

extraordinary glassware designed to impress

Catherine Hurand has been trained in the most prestigious Parisian schools of fine and decorative arts. A 1998 award winner for “Talents a la carte” for the decorative art salon “Maison et Objet,” she has created services for many prestigious customers. Among them are notable Chefs Alain Ducasse and Georges Clemenceau.

A restaurateur will be sure to wow their guests with Catherine Hurand’s beautiful and elegant glass collection. Adding instant glamour to the tabletop, these clear glass works of art will catch your eye everytime. The unique designs will set any tabletop apart from the rest while expressing the true, artistic talent of its designer.



for a dining experience unlike the rest

- a large collection of unique shapes and sizes
- sophisticated in texture and a contemporary appeal
- perfect for signature dishes, buffet and display use

CATHERINE HURAND

designed to enhance your imagination





elegant & artistic glass

Another stunning collection from French Designer, Catherine Hurand, Ceres is an assortment of unique and artistic glass bowls that are perfect for sharing, serving, accents or centerpieces. Offered in bold colors including Azure Blue and Indigo Blue, and subtle hues like Powder White and Sunset Bronze, Ceres is high quality glass that can be utilized in many dining occasions.

new

CATHERINE HURAND *ceres*



GLASS



Powder White Ceres Bowl
6535B434 D 10 1/4" H 2 3/8" (46 oz)
6535B433 D 8 5/8" H 1 7/8" (23 oz)
6535B432 D 6 3/4" H 1 1/2" (12 oz)



Azure Blue Ceres Bowl
6536B434 D 10 1/4" H 2 3/8" (46 oz)
6536B433 D 8 5/8" H 1 7/8" (23 oz)
6536B432 D 6 3/4" H 1 1/2" (12 oz)

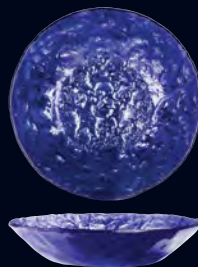

Indigo Blue Ceres Bowl
6537B434 D 10 1/4" H 2 3/8" (46 oz)
6537B433 D 8 5/8" H 1 7/8" (23 oz)
6537B432 D 6 3/4" H 1 1/2" (12 oz)



Sunset Bronze Ceres Bowl
6538B434 D 10 1/4" H 2 3/8" (46 oz)
6538B433 D 8 5/8" H 1 7/8" (23 oz)
6538B432 D 6 3/4" H 1 1/2" (12 oz)





Plate 6525B429 L 15 1/2" W 5 1/2"

flowing unbridled elegance

Venus by Catherine Hurand offers a bold new direction in glass dinnerware that gives the impression of dancing flames frozen in time. Evoking a wild, organic feel, while still maintaining a sensual, feminine air, Venus sets any tabletop apart from the rest. Though seemingly free-form, each Venus piece is uniform in shape, offering stackability. "This juxtaposition of uninhibited style with uniform structure creates the perfect piece for optimizing both practicality and presentation. To make the sparkling frost of the dawn dance," says Catherine Hurand, "I've played with fire."

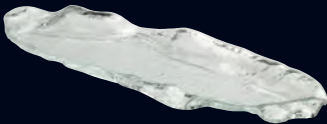

Plate
6525B429
L 15 1/2" W 5 1/2"

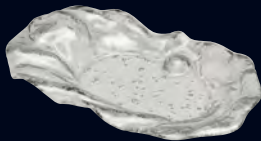

Plate
6525B421
L 12 1/4" W 7 1/2"



Plate
6525B428
L 9 7/8" W 10"

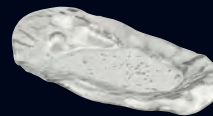

Plate
6525B422
L 9 3/4" W 5 1/2"



Plate
6525B427
L 7 1/2" W 7 7/8"



Plate
6525B431
L 7" W 6"



Plate
6525B423
L 6 3/4" W 4 3/8"



Plate
6525B430
L 5 3/4" W 5 3/4"



Plate
6525B424
L 4 3/4" W 4"

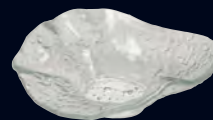

Bowl
6525B425
L 9 3/4" W 8 5/8" H 3 1/8" (22 oz)



Bowl
6525B426
L 4" W 2" (3 oz)



gently textured form

Simple in shape but sophisticated in texture, Apollo captures the tranquility of softly fallen snow. The gently-textured, icy bubbles crawl across the surface creating an elaborate pedestal for any dish. The sharp angles along the edges draw attention inward and illuminate the display. Brilliant in color and inspired in design, Apollo is a pure expression of beauty.

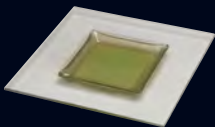

Square Plate
W/Green Center
6526B402
L W 9 7/8"
(L W 5 3/8" Center)



Rectangle Plate
W/Green Center
6526B403
L 8 5/8" W 4 3/4"
(L 7 1/4" W 3 3/8" Center)

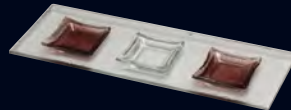

Rectangle Plate W/Purple
and Clear Square Centers
6526B404
L 13 3/8" W 4 3/4"
(L W 2 3/4" Centers)

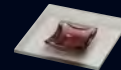

Square Plate
W/Purple Center
6526B405
L W 4 3/8"
(L W 2 1/8" Center)

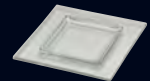

Square Plate
W/Clear Center
6526B401
L W 6 1/4"
(L W 4 1/8" Center)

zeus

firmly balanced strength

Strong, firm, and eye-catching, the Zeus collection by Catherine Hurand demands instant attention on the tabletop. Featuring an irregular outer edge and offset, squared inner lines, the pieces provide a stunning framework for artful presentation. With each piece made of extra clear 4mm double layer fused glass, Zeus offers the perfect vessel for a signature course or dish.

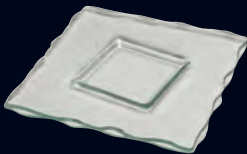

Square Plate
6524B411 L W 11"

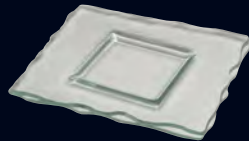

Rectangle Plate
6524B412 L 11" W 9 1/2"
6524B413 L 11" W 6 1/4"

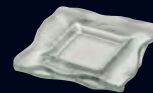

Square Plate
6524B414 L W 6 1/4"



Square Plate
6524B415 L W 5 1/8"

ice buffet

stunningly unique and unforgettable

A stunningly unique approach to buffet presentation, Ice Buffet adds a discernible value to any style of food presentation. With a textured surface and optional stands, the modern appeal of Ice Buffet is sure to make a lasting impression.

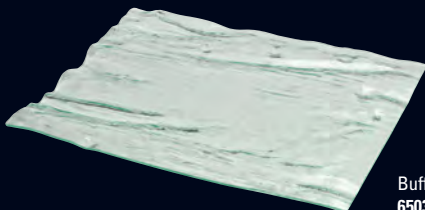

Buffet Platter Flat Well
6503G067 L 19" W 15 3/4"

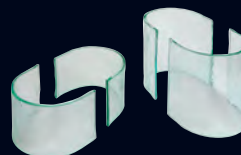

Bridge Support
6503G062 L 12 1/4" W 7 7/8"
6503G063 L 9 7/8" W 4 3/4"





CREATIONS

stunning glassware designed for impact

Specially designed to inspire creativity while adding unexpected impact to the tabletop, Steelite International presents Creations glass dinnerware. From the understated charm of clear glass designs to dramatic colored underliners and textured accent pieces, the Creations glass collection adds instant glamour to the tabletop.

for a dining experience that's clearly outstanding

- high quality, toughened glass
- a large collection of unique shapes and sizes
- stunning, vivid hues - color locked within the glass
- perfect for signature dishes, amuse bouche, flights or buffet use

CREATIONS

free your imagination

creati**ns**



Oval Platter **6512G382** L 12 1/8" W 5 7/8" H 7/8" **Gayle Talma** Group Operations Director • **Elegant Hotels Group Barbados**

natural, subtle textures

Inspired by the living elements of a natural landscape, Scape portrays subtle textures and colors that are organically created in nature. Available in high alumina vitrified china, melamine and glass, its free flowing design and multi-material approach provide the ability to transition through dining styles from casual to formal and breakfast buffets to outdoor dining. Offering exceptional style, durability and grace, Scape delivers a truly innovative dining experience.

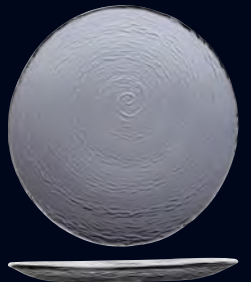
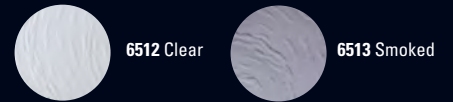

Round Platter
G380 L 11 3/4" W 11 1/4" H 1 1/8"

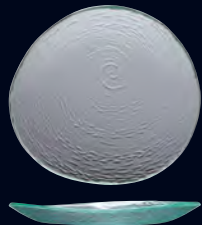

Round Platter
G379 L 10 1/8" W 9 5/8" H 1 1/8"

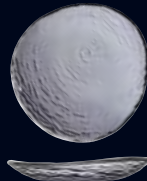

Round Platter
G378 L 5 5/8" W 5 1/2" H 7/8"

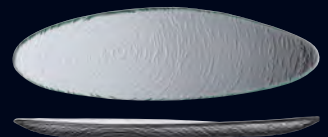

Oval Platter
G381 L 15 3/4" W 4 3/4" H 7/8"



Oval Platter
G382 L 12 1/8" W 5 7/8" H 7/8"

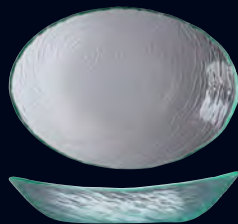

Oval Bowl
G377 L 11 5/8" W 8 1/4" H 2 5/8" (19 oz)

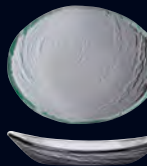

Oval Bowl
G376 L 7 5/8" W 5 3/4" H 1 1/8" (4 oz)



Oval Bowl
G375 L 4 5/8" W 4" H 1" (2 oz)



free flowing, stunning

Continually raising the bar for glass dinnerware presentation is Splash. Available in an assortment of shapes and sizes, Splash provides the perfect landscape for both bar service, sushi and seafood. With a free flowing form, this elegant glass dinnerware line is developed for a stunning presentation.

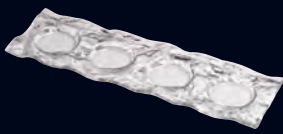

Rectangle Glass 4 Wells
6527B565
L 13 1/4" W 4" (1 7/8" Well)

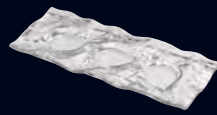

Rectangle Glass 3 Wells
6527B566
L 10 1/4" W 4" (1 7/8" Well)

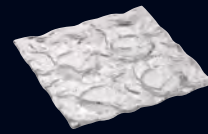

Square Glass 4 Wells
6527B567
L W 8 5/8" (1 7/8" Well)



Rectangle Glass w/Oblong Well
6527B570 L 10 1/2" W 4 1/2"
(L 8 5/8" W 2 3/4" Well)



Rectangle Glass Oblong Well
6527B568 L 9 3/8" W 3 3/4"
(L 7 1/2" W 2" Well)



Square Glass w/Square Well
6527B569 L W 8 5/8"
(5 1/2" Well)

bubbles



organic, free flowing design

Like water flowing over pebbles in a stream, the Bubbles collection evokes feelings of peaceful movement while focusing attention to center of the plate. Small plates with gentle curves and crisp angles are the perfect showcase for light, fresh bar offerings as well as sushi and tapas.



Round Plate
6532B419 D 7 7/8"



Rectangle Plate
6532B410 L 7 1/4" W 4 5/8"

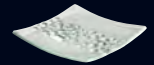

Square Plate
6532B420 L W 5"

ripples

serene aqueous grace

Organic shapes with soft ripples play a reflective role in the service of salads, desserts and light meal choices.



Ripple Bowl
6506G338 D 11 1/2" (28 oz)



Ripple Bowl
6506G337 D 10 1/4" (20 oz)



Ripple Bowl
6506G335 D 8 1/4" (12 oz)



Ripple Bowl
6506G336 D 7 1/2" (7 oz)

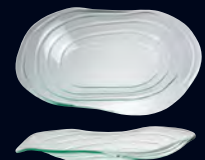

Ripple Deep Oval Platter
6506G334 L 10 1/4" W 13 1/2"



Rectangle W/Square Center Tray 6506G203 L 12" W 9" Kimberly Lallouz Chef • Restaurant Monsieur Monreal, Quebec

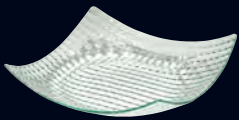

Cubol Dish Dimple Deep
6527B810
L W 11 1/2" H 2 7/8"

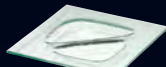

Clear Duo Plate
6527B609
L W 8"

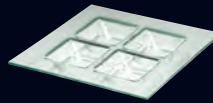

Clear Quad Plate
6527B615
L W 10 1/2"

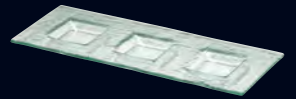

Clear Tri Plate
6527B608
L 13 1/2" W 5"



Clear Curved Square
6527B661
L W 10"

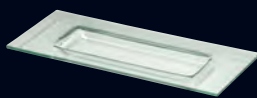

Rectangle Deep
6527B603
L 12 1/2" W 5"



Square with Oval Well
6503G068
L W 6 3/4"

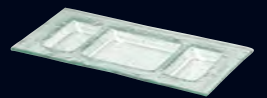

Rectangle 3 Compartment Deep Tray
6506G201
L 11 5/8" W 5 7/8" H 3/4"

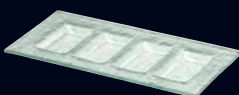

Rectangle 4 Compartment Tray
6506G208
L 11 3/4" W 5 7/8"



Rectangle W/Square Center Tray
6506G203
L 12" W 9"

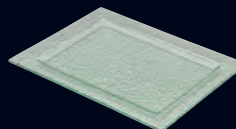

Rectangle Centered Tray
6506G202
L 11 3/4" W 9"

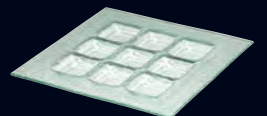

Square 9 Compartment
6506G205
L W 12"

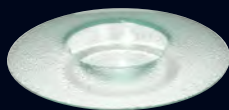

Float
6506G244
D 11" (5" Well) (8 oz)

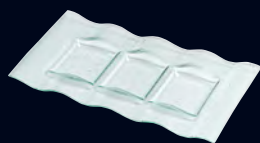

Rectangle Ripple Plate 3 Compartment
6506G249
L 12 1/2" W 6 3/4"

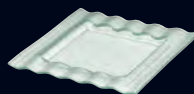

Square Ripple Plate
6506G250
L W 9 1/2"



Charger Plate
6506G231
L W 12"

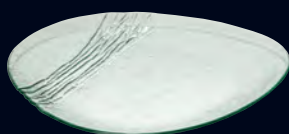

Organics Glass Plate
6527B710
L 14"

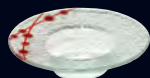

Pearl Bowl
6527B814
D 7" (3 oz)



Curved Square Small
6505G364
L W 5"



Dip Dish
6527B673
L W 3 3/4" (3 1/2 oz)



Clear Butter Dish
6527B510
L W 4"

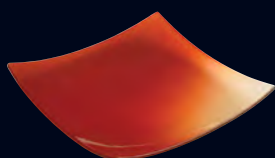

Cubol Red
6527B718 L W 11 1/2"
6527B713 L W 6"

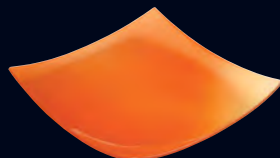

Cubol Orange
6527B721 L W 11 1/2"
6527B716 L W 6"

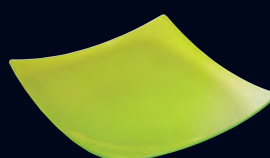

Cubol Yellow
6527B722* L W 11 1/2"
6527B717 L W 6"

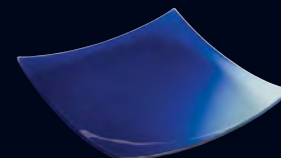

Cubol Blue
6527B720* L W 11 1/2"
6527B715 L W 6"

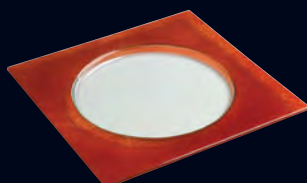

Halo Red Plate
6527B658* L W 11 1/2"
6527B660* L W 6 1/2"

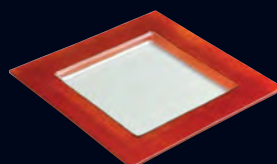

Red Border Plate
6527B601 L W 10"

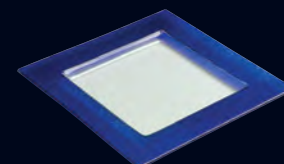

Blue Border Plate
6527B602 L W 10"
6527B627 L W 6 3/4"

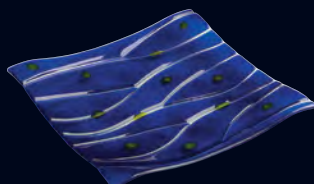

Riven Blue
6527B750 L W 11 1/2"
6527B741 L W 6"

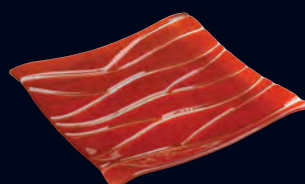

Riven Red
6527B749 L W 11 1/2"
6527B740 L W 6"

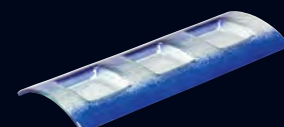

3-Section Curve Blue
6527B554
L 13 3/8" W 4 7/8" H 1" (1/2 oz Each)

*Non-Stock

D=Diameter L=Length W=Width H=Height • All Products are Measured at Max Capacity (oz) For further details contact your customer service rep.





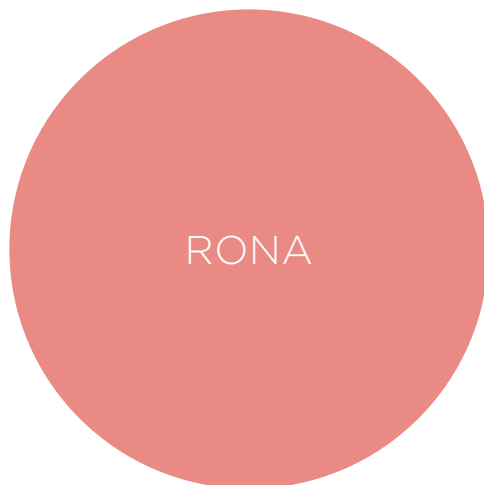

the choice of the connoisseur

Established over 100 years ago, Rona still retains its historical links with the village in which it was founded. A century later Rona is recognized as one of the world's leading manufacturers of non-lead crystal stemware.

With international quality standards firmly in place at all levels of production, Rona stemware will satisfy the demands placed upon it by the restaurant and hotel industry. In-house design, superb manufacturing facilities and a definite service-focus ensure Rona products are market leading in every aspect.

- special rim treatment
- pulled stem technology
- thermo shock toughening
- brilliance and clarity
- functional and elegant form
- most collections are dishwasher safe, excluding hand blown glass



create a custom experience

Etch your company's logo on your glassware for brand recognition while indicating the desired pour line for your staff's reference. Steelite International's 'laser-true' technology gives you the opportunity to create a unique addition to your tabletop and a cost-saving solution for your business.

RONA
five star glass

★ ★ ★ ★ ★
RONA
5 Star Glass



a nod to mid-century modern design

Characterized by clean simplicity with fresh and modern lines, Rona's new Mode Collection is as captivating to the eyes as a unique wine is alluring to the palate. Wine glasses with square tapered bowls accentuate long, slender pulled stems creating a sophisticated contemporary look. Likewise, the simple, yet relevant barware trio boasts of modern design and intrigue.

4833R324 Wine (18 1/2 oz)



4833R323
 Bordeaux (23 oz)
 H 9 7/8" M 3 7/8"
 T 2 7/8" B 3 1/2"



4833R324
 Wine (18 1/2 oz)
 H 9 1/8" M 3 5/8"
 T 2 3/4" B 3 1/4"



4833R325
 Wine (12 1/4 oz)
 H 8 3/4" M 3 1/8"
 T 2 1/4" B 3"



4833R329
 Highball (14 1/2 oz)
 H 5 3/8" M 2 7/8"
 T 2 3/8" B 2 7/8"



4833R328
 Double Old Fashioned (13 3/4 oz)
 H 3 1/2" M 3 1/2"
 T 2 7/8" B 3 1/2"



4833R343
 Shot Glass (3 oz)
 H 3 1/2" M 1 5/8"
 T 1 1/2" B 1 5/8"



4818R377 Champagne Flute (7 1/2 oz)



4818R378 Martini (10 oz)

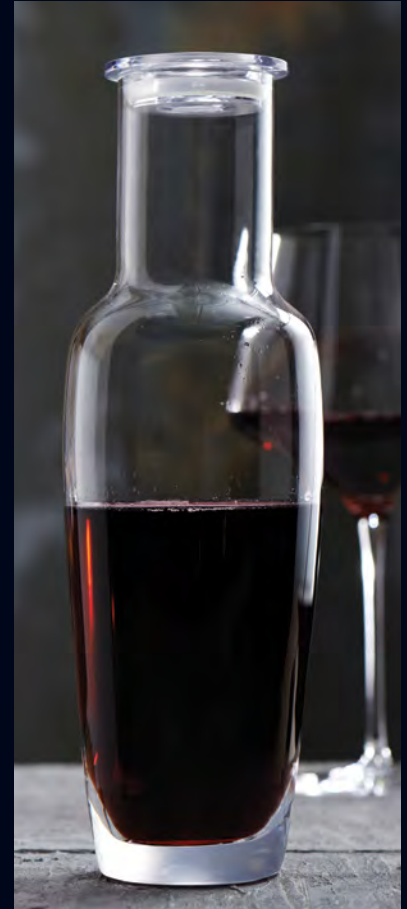

4810R382 Carafe W/Lid (29 1/2 oz)

elegantly executed

Presenting Edge, a suite of glasses featuring the most popular sizes needed for the hospitality market, complete with a stunning slant cut martini glass. Exuding excellence, each glass is light weight and constructed carefully in one piece. Design, technology and execution; all at its best, all cutting edge.



4818R373
Burgundy
(24 3/4 oz)
H 9" M 4 1/2"
T 3 1/4" B 3 1/4"



4818R374
Bordeaux
(21 3/4 oz)
H 9 1/2" M 3 7/8"
T 2 7/8" B 3 3/8"



4818R375
Wine
(17 3/4 oz)
H 9" M 3 5/8"
T 2 5/8" B 3 1/8"



4818R376
Wine
(13 3/4 oz)
H 8 1/2" M 3 3/8"
T 2 3/8" B 3"



4818R377
Champagne Flute
(7 1/2 oz)
H 9 7/8" M 2 3/4"
T 2" B 2 3/4"



4818R378
Martini
(10 oz)
H 7 1/2" M 4 3/4"
T 4 3/4" B 3 3/8"



4810R382
Carafe W/Lid
(29 1/2 oz)
H 10 3/8" M 3 3/8"
T 2" B 2 1/4"
Includes 2 Lids



4813R287 Grappa (3 oz) 4800R208 Port (3 1/2 oz) 4800R121 Single Malt Whiskey (6 3/4 oz)



4800R226 Martini (10 1/4 oz)

timeless elegance

Elegant design and robust construction have made the Artist series a favorite with those who demand both style and durability. The striking shape and slightly elongated stems make this series the perfect choice for high-end restaurants and clubs.



4800R205
 Burgundy
 (23 1/4 oz)
 H 9" M 4 3/8"
 T 3 1/2" B 3 1/2"



4800R200
 Bordeaux
 (23 1/2 oz)
 H 9 1/2" M 4 1/8"
 T 3 1/8" B 3 1/2"



4800R201
 Wine
 (17 1/4 oz)
 H 9 1/2" M 4"
 T 2 3/4" B 3 3/4"



4800R202
 Wine
 (12 1/4 oz)
 H 8 3/8" M 3 3/8"
 T 2 5/8" B 3 1/4"



4800R203
 Wine
 (8 3/4 oz)
 H 8" M 3"
 T 2 1/4" B 3"



4800R208
 Port
 (3 1/2 oz)
 H 7 7/8" M 2 3/8"
 T 1 1/2" B 2 1/4"



4813R287
 Grappa
 (3 oz)
 H 7 1/4" M 2 1/2"
 T 1 5/8" B 2 1/2"



4800R204
 Champagne Flute
 (7 1/2 oz)
 H 10" M 2 7/8"
 T 2" B 2 7/8"



4800R206
 Water/Pilsner
 (15 1/2 oz)
 H 7 3/4" M 3 1/8"
 T 2 3/8" B 3 1/8"



4800R269
 Mineral Water
 (12 1/2 oz)
 H 6 5/8" M 3 3/8"
 T 2 1/2" B 3 1/8"



4854R372
 Spirits Glass
 (9 oz)
 H 8 1/4" M 3"
 T 1 7/8" B 2 7/8"



4800R121
 Single Malt Whiskey
 (6 3/4 oz)
 H 4 3/4" M 2 5/8"
 T 1 7/8" B 2 3/8"



4800R225
 Brandy
 (21 1/4 oz)
 H 6 5/8" M 4 3/8"
 T 2 3/4" B 3 1/4"



4800R226
 Martini
 (10 1/4 oz)
 H 7 1/2" M 5"
 T 5" B 3 1/2"



4800R207
 Martini
 (7 1/2 oz)
 H 7 1/4" M 4 5/8"
 T 4 5/8" B 3 1/8"



4813R286 Martini (8 oz)

contemporary twist

A pulled stem collection, Invitation offers a traditionally shaped bowl with a contemporary twist. The mouth of the glass closes slightly inward to enable the wine's bouquet to develop within the bowl. Sleek and versatile, Invitation provides a fresh take on traditional stemware.



4813R286
Martini (8 oz)
H 9 1/2" M 5"
T 5" B 3 1/4"



4813R287
Grappa (3 oz)
H 7 1/4" M 2 1/2"
T 1 5/8" B 2 1/2"



4813R284
Champagne (6 oz)
H 9 1/2" M 2 3/4"
T 1 5/8" B 2 3/4"



4813R285
Burgundy (20 3/4 oz)
H 8 3/8" M 4 1/8"
T 3 1/8" B 3 5/8"



4813R280
Bordeaux (18 1/2 oz)
H 9 1/2" M 3 5/8"
T 2 5/8" B 3 3/8"



4813R281
Wine (15 oz)
H 9" M 3 3/8"
T 2 1/4" B 3"



4813R282
Wine (12 oz)
H 8 5/8" M 3 1/8"
T 2 3/16" B 3"



4813R283
Wine (8 1/2 oz)
H 8 1/4" M 2 7/8"
T 2" B 2 7/8"

martina ★ ★ ★ ★

classic design with contemporary appeal

Specifically designed to withstand the rigors of the hospitality industry, Martina is the suitable choice for the most discriminating wine enthusiast. Featuring a tapered top and wide body with a blown glass mold seamlessly tapering into its pulled stem, the Martina collection allows your wines to live up to their utmost potential by maximizing the nose and aroma.



4845R334
Bordeaux (22 1/2 oz)
H 9 1/2" M 3 5/8"
T 2 3/4" B 3 3/8"



4845R330
Wine (18 1/2 oz)
H 9" M 3 3/4"
T 2 3/4" B 3 3/8"



4845R331
Wine (15 1/4 oz)
H 8 1/2" M 3 1/2"
T 2 5/8" B 3 1/8"



4845R332
Wine (12 1/4 oz)
H 8 1/8" M 3 1/4"
T 2 3/8" B 3 1/8"



4845R333
Champagne Flute (7 oz)
H 9" M 2 7/8"
T 1 1/2" B 2 3/4"



4880R117 Champagne Flute (9 oz)

smooth, sensual pulled stem splendor

Featuring a complete collection of varietal shapes and capacities for the true wine connoisseur, Le Vin features elegant pulled stems and a stunning curved body. Boasting a light weight typically associated with hand blown stemware, Le Vin is actually machine made, offering the customer a top shelf appearance at a slightly more conservative price.

4880R111 Grand Reserva (24 1/4 oz)



4880R111
 Grand Reserva
 (24 1/4 oz)
 H 9 5/8" M 3 3/4"
 T 2 7/8" B 3 3/8"



4880R112
 Burgundy
 (23 1/4 oz)
 H 8 7/8" M 4 3/8"
 T 2 3/4" B 3 3/8"



4880R113
 Bordeaux
 (20 1/4 oz)
 H 9 5/8" M 3 1/2"
 T 2 3/4" B 3 1/4"



4880R114
 Syrah/Pinot Noir
 (17 1/4 oz)
 H 9 1/2" M 3 3/8"
 T 2 1/2" B 3 1/8"



4880R115
 Chardonnay
 (16 1/4 oz)
 H 9" M 3 1/2"
 T 2 3/8" B 3 1/8"



4880R116
 Riesling
 (12 1/4 oz)
 H 8 5/8" M 3"
 T 2 1/8" B 2 3/4"



4880R117
 Champagne Flute
 (9 oz)
 H 9 1/2" M 2 7/8"
 T 2 1/4" B 2 3/4"



4807R322 Hurricane (16 oz)



4807R395 Rosé (8 1/2 oz)

refined service

An integrated, upscale beverage series, Edition is both service friendly and aesthetically pleasing. The design features a slightly heavier bowl and stem, allowing for maximum durability in use. With a sheer, faceted rim and superior glass quality, Edition is the ideal choice for those pursuing a quality beverage program.



4807R205
Burgundy (23 oz)
H 8 3/8" M 4 1/2"
T 3 1/4" B 3 1/2"



4807R230
Bordeaux (20 oz)
H 9" M 3 5/8"
T 2 5/8" B 3 1/4"



4807R233
Wine (15 1/4 oz)
H 8 3/4" M 3 1/2"
T 2 3/4" B 3 1/4"



4807R202
Wine (12 1/4 oz)
H 8 1/4" M 3 1/4"
T 2 3/4" B 3"



4807R395
Rosé (8 1/2 oz)
H 8 1/4" M 3"
T 2" B 3"



4807R232
Wine (8 oz)
H 7 3/4" M 3"
T 2 1/4" B 2 3/4"



4806R247
Water Goblet (18 1/2 oz)
H 6 3/4" M 3 1/2"
T 2 3/4" B 3 1/4"



4807R234
Water Goblet (10 1/2 oz)
H 6" M 3"
T 2 1/2" B 3"



4807R322
Hurricane (16 oz)
T 3" B 2 7/8"



4807R229
Champagne Flute (7 3/4 oz)
H 8 3/4" M 2 5/8"
T 2" B 2 1/2"



4807R235
Champagne Flute (5 oz)
H 9 1/4" M 2 3/8"
T 1 3/4" B 2 1/2"



4807R394
Sherry (3 1/2 oz)
H 7 1/2" M 2 1/4"
T 1 5/8" B 2 1/4"



4813R287
Grappa (3 oz)
H 7 1/4" M 2 1/2"
T 1 5/8" B 2 1/2"



hotel collection

The Gramerci Hotel Collection is perfect for all hotel glassware needs, starting with banquets, which includes ideally sized red & white wine stems and water goblet that are incredibly priced for high volume service.



4834R344
 Wine (16 1/4 oz)
 H 8 1/2" M 3 3/8"
 T 2 1/2" B 3 1/8"



4834R345
 Wine (11 1/2 oz)
 H 8 1/4" M 3"
 T 2 1/4" B 2 7/8"



4834R346
 Water (16 oz)
 H 6 3/4" M 3 3/8"
 T 2 3/4" B 3 1/8"

all purpose ★★★★★

everyday occasions

Designed for the scrupulous operator in search of upscale stemware at a minimal operating cost, All Purpose features traditional designs suitable for a wide variety of applications and venues. The shapes lend themselves to service by both glass and by bottle.



4880R112
 Burgundy
 (23 1/4 oz)
 H 8 7/8" M 4 3/8"
 T 2 3/4" B 3 3/8"



4805R227
 All-Red Wine
 (22 1/4 oz)
 H 8 1/2" M 4 3/8"
 T 2 7/8" B 3 1/4"



4806R247
 Water Goblet
 (18 1/2 oz)
 H 6 3/4" M 3 1/2"
 T 2 3/4" B 3 1/4"



4806R228
 Ultimate Wine Glass
 (20 oz)
 H 9 3/4" M 3 5/8"
 T 2 3/4" B 3 1/4"



4807R229
 Edition Champagne
 (7 3/4 oz)
 H 8 3/4" M 2 5/8"
 T 2" B 2 1/2"



4806R248*
 Alsace Glass
 (10 1/4 oz)
 H 7 7/8" M 3 3/4"
 T 2 3/4" B 3 1/4"



4804R236
 Beer Pilsner Glass
 (13 oz)
 H 8 3/4" M 3 1/8"
 T 3 1/4" B 3 1/4"



catered affairs

For superior banquet stemware, look no further than the Optima collection. Designed specifically for banqueting service, Optima is the perfect choice when an affordable upscale-looking glass is desired. The traditional shaped bowl, shorter stem and lower price makes this series ideal for banquet service.



4808R240
Wine (15 1/2 oz)
H 8" M 3 3/8"
T 2 7/8" B 3 1/8"



4808R241
Wine (12 1/2 oz)
H 7 3/8" M 3 1/2"
T 2 5/8" B 3"



4808R242
Wine (8 oz)
H 7" M 3"
T 2 3/8" B 2 7/8"



4808R246
Water Goblet (12 1/2 oz)
H 6 5/8" M 3 1/8"
T 2 1/2" B 2 7/8"



4808R243
Champagne Flute (5 oz)
H 8 3/8" M 2 3/8"
T 1 5/8" B 2 3/8"

stemless ★★★★★

sleek and contemporary

Expertly designed for fine wine and cocktails in both upscale and casual venues, the Stemless collection offers the same quality construction found in traditional Rona stemware in a sleek, contemporary design.



4827R310
Bordeaux (15 1/2 oz)
H 4 1/2" M 3 3/8"
T 2 1/2" B 1 3/4"



4827R190
Bordeaux Tumbler (16 oz)
H 4 1/2" M 3 3/8"
T 2 1/2" B 1 3/4"



4827R311
Wine (11 1/4 oz)
H 4" M 3 1/4"
T 2 3/16" B 1 1/2"



4827R189
Wine Tumbler (11 1/4 oz)
H 4" M 3 1/4"
T 2 1/4" B 1 1/2"



4827R314
Burgundy (15 oz)
H 3 3/4" M 3 3/4"
T 2 1/2" B 1 3/4"



4827R313
Champagne (7 3/4 oz)
H 5 5/8" M 2 1/4"
T 1 5/8" B 1 3/8"



4827R316
Double Old Fashioned (18 1/4 oz)
H 4" M 4"
T 2 3/4" B 2"



4827R317
Highball (22 1/4 oz)
H 5 1/2" M 3 3/4"
T 2 1/2" B 1 7/8"

superb hand blown glass

A contemporary design combining the quality and refinement expected of hand blown glass, the elongated stems of Grand Vin separate premium wine service from ordinary wine service. Adding impact with size, Grand Vin is the perfect fit for even the most discriminating high-end restaurants and country clubs. Hand washing is recommended.



4801R213
 Champagne Flute (8 oz)
 H 10 1/2" M 3 1/8"
 T 1 3/4" B 3"



4801R214
 Port (5 oz)
 H 10 1/2" M 3 1/8"
 T 1 7/8" B 2 15/16"



4801R212
 Burgundy (40 1/2 oz)
 H 10 1/2" M 5 1/4"
 T 3 3/4" B 4 3/16"



4801R210
 Wine (30 1/2 oz)
 H 10 1/2" M 4 1/8"
 T 3 1/4" B 4 1/8"



4801R209
 Wine (22 3/4 oz)
 H 10 1/2" M 3 7/8"
 T 3" B 3 5/8"



4801R211
 Wine (19 3/4 oz)
 H 10 1/2" M 3 5/8"
 T 2 7/8" B 3 3/8"

sensual ★★★★★



sleek and contemporary

For the most discriminating wine connoisseur, Sensual offers a refined, design-led hand blown glass. The design's striking bowl and delicate stem creates a shape that is beautiful when empty, but spectacular when filled. Hand washing is recommended.



4814R295
 Brandy (24 1/2 oz)
 H 7 1/2" M 3 7/8"
 T 2 5/16" B 3 1/4"



4814R296
 Martini (15 oz)
 H 7 3/4" M 5 1/2"
 T 5 1/2" B 3 15/16"



4814R294
 Burgundy (30 oz)
 H 8 3/4" M 5"
 T 3 15/16" B 3 15/16"



4814R290
 Wine (31 1/2 oz)
 H 10" M 4 1/2"
 T 3" B 3 7/16"



4814R291
 Wine (24 oz)
 H 9 1/8" M 3 3/4"
 T 2 1/2" B 3"



4814R292
 Wine (16 1/2 oz)
 H 8 1/4" M 3 3/4"
 T 2 9/16" B 3 1/16"



4814R293
 Champagne (6 3/4 oz)
 H 9 5/8" M 2 5/8"
 T 1 9/16" B 2 5/8"



4814R297
 Beverage Glass (19 1/2 oz)
 H 5 7/8" M 3 1/4"
 T 2 7/16" B 1 9/16"



4814R298
 Juice Tumbler (10 1/4 oz)
 H 4 1/2" M 3"
 T 1 15/16" B 1 1/4"



4814R299
 Old Fashioned (20 oz)
 H 3 3/4" M 4 1/4"
 T 3 3/8" B 2 7/16"



optic, radiant hand blown glass

Optic lines radiate from within the bowls of the Gatsby collection to create an artistic play of light adding drama and elegance to your service. Striking hand blown glass craftsmanship, coupled with unique shapes offer an elevated experience for the most discriminating wine and spirit connoisseur. Crystalline glass provides lead-free clarity and superior brilliance. Hand washing is recommended for all hand blown glassware.



480040R142
Wine/Water (17 oz)
H 8 1/4" M 3 1/2"
T 2 1/2" B 2 3/4"



480040R161
Goblet (10 3/4 oz)
H 7" M 3 3/8"
T 2 3/4" B 2 3/4"



480040R157
Champagne Coupe Goblet
(13 1/2 oz)
H 6 5/8" M 4 1/8"
T 4 1/8" B 3"



480040R149
Martini/Cocktail (9 1/2 oz)
H 7" M 4 5/8"
T 4 5/8" B 3 1/2"



480040R148
Champagne Flute (4 oz)
H 10 3/4" M 2 3/4"
T 2 1/2" B 2 7/8"



480040R150
Port (2 1/2 oz)
H 5 3/4" M 2 5/8"
T 2 5/8" B 2 3/8"



480040R159
Water Goblet (14 oz)
H 6 1/8" M 3"
T 2 5/8" B 2 3/4"



480040R143
Goblet (5 1/4 oz)
H 4 1/2" M 2 5/8"
T 2 1/4" B 2 3/8"



480040R146
Cordial (3 1/2 oz)
H 4 3/8" M 2 5/8"
T 2 1/4" B 2 1/2"



480040R158
Brandy Snifter (6 1/4 oz)
H 4 1/8" M 2 5/8"
T 2 1/8" B 2 3/8"



480040R145
Whiskey (5 oz)
H 4 3/8" M 2 3/4"
T 2 1/2" B 2 3/4"



480040R151
Tumbler (17 oz)
H 3 5/8" M 3 3/4"
T 3 1/8" B 2"



480040R147
Goblet (15 oz)
H 8 5/8" M 3 1/2"
T 3 1/2" B 3 1/4"



480040R153
Pitcher (13 oz)
H 5 1/8" M 4 5/8"
T 2 1/2" B 3"



480040R154
Handled Mug (9 1/4 oz)
H 5 3/4" M 4 7/8"
T 2 7/8" B 2 1/8"



480040R152
Shot (2 3/4 oz)
H 3 1/4" M 1 3/4"
T 1 3/4" B 1 3/4"



480040R156
Wine Carafe (52 1/2 oz)
H 10 3/8" M 5 7/8"
T 3 1/8" B 4 1/2"



480040R155
Carafe (3 1/4 oz)
H 3 3/4" M 2 1/8"
T 1 1/2" B 1 3/4"

Hand blown glass, therefore capacities may vary.

H=Height M=Max Diameter T=Top Diameter B=Bottom Diameter • All Products are Measured at Max Capacity (oz) For further details contact your customer service rep.





4811R133 Highball (12 1/4 oz)

stylish glass with high durability

Solid and sturdy with a great feel are the characteristics of the Solar tumbler collection. Holding any of these robust glasses in your hand evokes peaceful and relaxed evenings spent with good drinks and good friends.



4811R134
 Long Drink
 (13 1/4 oz)
 H 6 1/2" M 2 3/4"
 T 2 3/4" B 1 3/4"



4811R133
 Highball
 (12 1/4 oz)
 H 6 1/4" M 3"
 T 3" B 2"



4811R130
 Cocktail
 (13 1/2 oz)
 H 3 3/4" M 3 1/2"
 T 3 1/2" B 2 3/4"



4811R132
 Double Old Fashioned
 (11 1/4 oz)
 H 4 1/8" M 2 5/8"
 T 2 5/8" B 2 1/4"



4811R131
 Old Fashioned
 (9 3/4 oz)
 H 3 7/8" M 3"
 T 3" B 2 1/4"

stellar ☆☆☆



4802R217 Beer Tumbler (11 oz)

fashionably sleek

Featuring clean, classic lines that provide a simple effective service for both liquor and soda, Stellar is the ideal glass for those with an eye for quality.



4802R215
 Highball
 (15 1/2 oz)
 H 6 3/8" M 2 3/4"
 T 2 3/4" B 2 3/4"



4802R216
 Highball
 (11 1/2 oz)
 H 6 3/4" M 2 1/2"
 T 2 1/2" B 2 1/4"



4802R217
 Beer Tumbler
 (11 oz)
 H 5 3/4" M 2 1/2"
 T 2 1/2" B 2 3/8"



4802R218
 Juice Tumbler
 (8 oz)
 H 4 3/4" M 2 3/8"
 T 2 1/4" B 2 1/4"



4802R220
 Double Old Fashioned
 (15 oz)
 H 4" M 3 1/2"
 T 3 1/2" B 3 3/8"



4802R219
 Old Fashioned
 (10 1/2 oz)
 H 3 1/2" M 3 1/8"
 T 3 1/8" B 3"



4802R261
 Shot Glass
 (1 3/4 oz)
 H 4" M 1 1/2"
 T 1 3/8" B 1 3/8"

lunar ☆☆☆

casually sophisticated

The subtle, rounded shape of Lunar adds soft light reflection and gentle highlights to this elegant glass. Premium beverage service at its finest, Lunar is the perfect complement to any tabletop presentation.



4803R221
 Highball (17 1/2 oz)
 H 5 3/4" M 3 1/8"
 T 2 3/4" B 1 7/8"



4803R222
 Beer Tumbler (13 oz)
 H 5 1/4" M 2 7/8"
 T 2 1/2" B 1 7/8"



4803R224
 Old Fashioned (12 oz)
 H 3 3/4" M 3 1/4"
 T 2 3/4" B 2"



4803R223
 Cocktail Tumbler (10 oz)
 H 3 5/8" M 3 1/8"
 T 2 5/8" B 1 3/4"



4803R262
 Shot Glass (2 1/4 oz)
 H 2 1/4" M 2"
 T 1 3/4" B 1 1/4"



Knox **480156R383** Highball (13 1/4 oz)



Montgomery **480157R384** Old Fashioned (12 1/2 oz)

sophisticated, polished cut

The sophisticated designs of the Cumberland Collection feature highly polished, diamond cut designs and are offered in 3 patterns: Montgomery, Whitley and Knox. The collection and patterns are cleverly named after counties and lakes in Kentucky, birthplace of American Bourbon, making these unique glasses a great choice for any beverage served mixed, neat or on the rocks.



Knox
480156R383 Highball (13 1/4 oz)
H 5 3/8" M 2 3/4" T 2 3/4" B 2 3/4"
480156R384 Old Fashioned (12 1/2 oz)
H 3 3/8" M 3 3/8" T 3 3/8" B 3 3/8"



Montgomery
480157R383 Highball (13 1/4 oz)
H 5 3/8" M 2 3/4" T 2 3/4" B 2 3/4"
480157R384 Old Fashioned (12 1/2 oz)
H 3 3/8" M 3 3/8" T 3 3/8" B 3 3/8"



Whitley
480158R383 Highball (13 1/4 oz)
H 5 3/8" M 2 3/4" T 2 3/4" B 2 3/4"
480158R384 Old Fashioned (12 1/2 oz)
H 3 3/8" M 3 3/8" T 3 3/8" B 3 3/8"



Cut glass is trending in the market and Rona's Diamond Cut vessels are a perfect testament of this popularity. These tumblers are ideal for bar service.

★★★★ *diamond cut unpolished*



Unpolished Diamond Cut
480186R383 Highball (13 1/4 oz)
H 5 3/8" M 2 3/4" T 2 3/4" B 2 3/4"
480186R384 Old Fashioned (12 1/2 oz)
H 3 3/8" M 3 3/8" T 3 3/8" B 3 3/8"



elegant serving

An integral part of any premium wine serving program, decanters and carafes ensure your guest receives maximum satisfaction from each pour. Serving in this manner allows the wine to properly oxidize, breathe and blossom for superior taste. Each decanter and carafe is crafted of barium crystalline, offering admirable brilliance and clarity.



4810R125*
 Hand Blown Columba
 Free Formed Carafe
 H 14 1/4" (46 oz)



4810R188*
 Hand Blown Carafe
 (40 1/2 oz)
 H 12" M 4 7/8"
 T 4 7/8" B 4 3/8"



4810R123*
 Hand Blown Dorado
 Free Formed Carafe
 H 11 1/2" (35 oz)



4810R102*
 Hand Blown Carafe Medium
 (17 oz)
 H 9 1/8" M 3 1/2" T 2 1/4" B 2 3/4"
4810R101*
 Hand Blown Carafe Small
 (8 1/2 oz)
 H 7 1/2" M 2 7/8" T 1 3/4" B 2 1/4"



4810R165*
 Hand Blown Beaker W/Diamond Cuts
 (5 3/4 oz)
 H 4" M 2 3/4" T 2 3/4" B 2 3/8"
4810R119*
 Hand Blown Beaker W/Diamond Cuts
 (3 1/4 oz)
 H 3 3/8" M 2 1/8" T 2 1/2" B 2"

carafes & decanters ★★★★★



4810R100
 Artist Wine Decanter (50 oz)
 H 8 5/8" M 8 3/8" T 3 1/4" B 4 1/4"



4810R382
 Edge Carafe W/ Lid (29 1/2 oz)
 H 10 3/8" M 3 3/8" T 2" B 2 1/4"
 Includes 2 Lids



4810R396 Mixing Beaker (20 1/2 oz)
 H 5 7/8" M 3 7/8" T 3 1/2" B 3 1/4"
480186R396 Mixing Beaker w/Diamond Cuts (20 1/2 oz)
 H 5 7/8" M 3 7/8" T 3 1/2" B 3 1/4"
480156R396 Mixing Beaker w/Polished Diamond Cuts (20 1/2 oz)
 H 5 7/8" M 3 7/8" T 3 1/2" B 3 1/4"

*Hand blown glass, therefore capacities may vary.



4819R381 Cloche H 6" M 3 1/2" B 3 1/2" 6315P1212 Plateau Deep Plate D 6 5/8" (1 9/16" Rim)



4819R380 Cloche H 5 1/2" M 3 1/4" B 3 1/4"
6314P1005 Signature Gourmet Plate D 10 5/8" (5" Well)

create an unforgettable dining experience

While cloches were originally designed to protect seedlings from the cold and frost, they now bring the art of food presentation to a new level of sophistication and elegance. Each cloche, designed from the bowls of Rona wine glasses, boasts brilliance and clarity, while enticing restauranters with delectable morsels worthy of such a display. Paired with the perfect plate, tray, on their own or in sets, Rona Cloches will create an unforgettable dining experience.



4819R381
Cloche H 6" M 3 1/2" B 3 1/2"



4819R380
Cloche H 5 1/2" M 3 1/4" B 3 1/4"



4819R379
Cloche H 3 3/4" M 4 1/4" B 4 1/4"





MCC

classic, contemporary, creative

Capturing the sophistication of the bygone classic cocktail era, the MCC Collection features uniquely designed glassware that is perfect for serving your favorite creative libation. With alluring designs, shapes and sizes, MCC is both stylish and elegant.

- functional and unique shapes
- elaborate etched designs
- trendy faceted stems
- dishwasher safe



create a custom experience

Etch your company's logo on your glassware for brand recognition while indicating the desired pour line for your staff's reference. Steelite International's 'laser-true' technology gives you the opportunity to create a unique addition to your tabletop and a cost-saving solution for your business.

MCC

your go-to glassware for classic cocktails





what's old is new once again

New York club scenes of the 1930's and 40's evoke images of dapper men in tuxedos opening doors for their ladies dressed to the nines, long white gloves...a drink with friends. Steelite International and Rona recapture classic cocktail service from a bygone era with the Minners Classic Cocktail Collection.



4854R186
Fizz/Champagne (7 1/2 oz)
H 8 1/4" M 3"
T 2 5/8" B 2 3/8"



4854R353
Champagne Flute (6 oz)
H 8 1/2" M 2 3/4"
T 2 1/8" B 2 3/4"



4854R187
Sip Champagne Cordial (2 1/2 oz)
H 4 3/8" M 2 3/4"
T 2 5/8" B 2 3/8"



4854R185
Covington Cocktail (4 1/2 oz)
H 4 3/4" M 2 3/4"
T 2 3/4" B 2 5/8"



4854R372
Spirits Glass (8 3/4 oz)
H 8 1/4" M 3"
T 1 7/8" B 2 7/8"



4854R354
Martini/Cocktail (8 oz)
H 5 3/4" M 3 3/4"
T 3 3/4" B 2 7/8"



4854RC354
Diamond Cut Martini/Cocktail (8 oz)
H 5 3/4" M 3 3/4"
T 3 3/4" B 2 7/8"



4854R351
Nick & Nora (5 1/2 oz)
H 5 7/8" M 2 3/4"
T 2 3/4" B 2 5/8"



4854R352
Paris Coupe Champagne (8 oz)
H 5 1/8" M 3 5/8"
T 3 3/8" B 2 7/8"



4854R120
Cocktail Glass (4 1/2 oz)
H 5 1/4" M 2 3/4"
T 2 3/4" B 2 3/8"

MCC *vintage stems**elegant, trendy, unique*

Perfect for modern day cocktails, the MCC Vintage Stems are both elegant and stylish. Offered in different shapes and sizes, their faceted stems add a unique and trendy look to any classic cocktail presentation.



4729K270
Champagne Saucer (6 3/4 oz)
H 4 7/8" M 3 5/8"
T 3 1/2" B 2 1/2"



4729K272
Wine Saucer (10 oz)
H 4 7/8" M 4 1/8"
T 4 1/8" B 2 5/8"



4729K271
Wine (6 3/4 oz)
H 5 5/8" M 3"
T 3" B 2 5/8"



4729K273
Martini (9 1/4 oz)
H 7 1/4" M 4 3/8"
T 4 3/8" B 3"

*vintage lace and dots by rona**beautiful classic etching*

Woven into Rona's vintage Martini and Nick & Nora glasses, Steelite offers elaborate etched patterns that more fully accentuate the sophistication of the classic cocktail era. These ethereal, vine-like designs crawl suavely across the glass, livening the allure of the cocktail inside.



4854RA354
Martini/Cocktail (8 oz) Vintage Dots
H 5 3/4" M 3 3/4"
T 3 3/4" B 2 7/8"



4854RB354
Martini/Cocktail (8 oz) Vintage Lace
H 5 3/4" M 3 3/4"
T 3 3/4" B 2 7/8"



4854RA351
Nick & Nora (5 1/2 oz) Vintage Dots
H 5 7/8" M 2 3/4"
T 2 3/4" B 2 5/8"



4854RB351
Nick & Nora (5 1/2 oz) Vintage Lace
H 5 7/8" M 2 3/4"
T 2 3/4" B 2 5/8"



BORMIOLI ROCCO

leading the way with state of the art glassware

Bormioli Rocco's first glassware factory dates back to 1825, but historians say the origins of Bormioli Rocco glass can be traced to the Middle Ages. With stemware, tumblers, beer glasses and iconic food storage jars gracing tables around the world, quality is the cornerstone of the foundation supporting the Bormioli Rocco brand. The manufacturing facilities utilize state of the art technology and economically source only the best raw materials. From the finest sand imported from Germany to organic glazes used to color glass, all are brought together in products influenced by exhaustive design research. Thanks to continuing investment in technology, research and design, Bormioli Rocco has become one of the leading glass manufacturers in the world.



create a custom experience

Etch your company's logo on your glassware for brand recognition while indicating the desired pour line for your staff's reference. Steelite International's 'laser-true' technology gives you the opportunity to create a unique addition to your tabletop and a cost-saving solution for your business.

BORMIOLI ROCCO
made in italy since 1825





BORMIOLI ROCCO *inAlto*



49115 inAlto Tre Sensi



49105Q771 inAlto UNO DOF (14 1/2 oz)



49120 inAlto Arte

49105Q770 inAlto UNO Champagne Flute (9 3/8 oz)

the elegance you want, the durability you need

“In alto i calici” is the traditional Italian phrase meaning to “Raise your glasses” before a toast. The inAlto collection is Bormioli Rocco’s toast to fine Italian design and was created with the restaurateur in mind; providing the elegance you want, and the durability you need. The distinctive angles and tall, thin stem beautifully enhance a table setting. The brilliancy of Star Glass provides the guest with an exceptional wine tasting experience, while the durability of the XLT strengthened stem maximizes operator value. InAlto exemplifies the passion of Italian design, grace and quality.



491200823
inAlto Arte Extra Large (22 1/4 oz)
H 9 5/8" M 4 1/8"
T 2 3/4" B 3 3/8"



491200824
inAlto Arte Large (19 1/4 oz)
H 9 1/4" M 3 7/8"
T 2 1/8" B 3 1/4"



491200825
inAlto Arte Medium (15 3/4 oz)
H 8 5/8" M 3 1/2"
T 2 1/2" B 3"



491200826
inAlto Arte Small (13 oz)
H 8 1/4" M 3 3/8"
T 2 1/4" B 3"



491200827
inAlto Arte Extra Small (7 1/2 oz)
H 7 1/4" M 2 7/8"
T 1 7/8" B 2 7/8"



491200828
inAlto Arte Flute (11 oz)
H 9 3/8" M 3"
T 2" B 3"



491200822
inAlto Arte Long Drink (14 1/2 oz)
H 5 1/4" M 3 1/8"
T 2 1/4" B 2"



491200821
inAlto Arte DOF (16 oz)
H 4 1/8" M 3 5/8"
T 2 5/8" B 2 1/2"



491200820
inAlto Arte Water (13 oz)
H 3 3/4" M 3 3/8"
T 2 3/8" B 2 1/8"



491200829
inAlto Arte Shot (3 oz)
H 3 1/8" M 2 1/8"
T 1 5/8" B 1 1/4"

inAlto Tre Sensi



491150045
inAlto Tre Sensi
Extra Large (21 3/4 oz)
H 9 5/8" M 3 3/4"
T 2 1/2" B 3 3/8"



491150037
inAlto Tre Sensi
Large (19 oz)
H 9 1/4" M 3 1/2"
T 2 1/2" B 3 1/4"



491150038
inAlto Tre Sensi
Medium (14 1/4 oz)
H 8 3/4" M 3 1/4"
T 2 1/4" B 3"



491150039
inAlto Tre Sensi
Small (10 1/4 oz)
H 8" M 3"
T 2 1/8" B 2 7/8"



491150046
inAlto Tre Sensi
Extra Small (6 3/4 oz)
H 7 1/4" M 2 7/8"
T 2" B 2 7/8"

inAlto UNO



491050766
inAlto UNO
Extra Large (21 1/2 oz)
H 9 5/8" M 4"
T 2 5/8" B 3 3/8"



491050767
inAlto UNO
Large (19 oz)
H 9 1/4" M 3 3/4"
T 2 5/8" B 3 3/8"



491050768
inAlto UNO
Medium (15 7/8 oz)
H 8 3/4" M 3 5/8"
T 2 1/2" B 3 3/8"



491050769
inAlto UNO
Small (13 oz)
H 8 1/4" M 3 3/8"
T 2 3/8" B 2 7/8"



491050770
inAlto UNO
Champagne Flute (9 3/8 oz)
H 9 5/8" M 2 1/2"
T 2" B 2 7/8"



491050771
inAlto UNO
DOF (14 1/2 oz)
H 4" M 3 1/4"
T 2 1/2" B 3 1/2"



491050774
inAlto UNO
Long Drink (14 oz)
H 5" M 3 1/8"
T 2 1/8" B 1 7/8"



491050773
inAlto UNO
Water (11 1/2)
H 3 3/4" M 3 1/4"
T 2 3/8" B 2"



BORMIOLI ROCCO *electra*



STEMS ONLY



ambitiously advanced, crafted to last

With thin laser-cut rims, pulled stem technology, and the XLT Treatment, Electra offers a wide range of modern and sophisticated stemware for even the most discerning taste. Boasting a dazzling shine and a completely transparent finish, whether hosting a rare wine tasting or decanting a perfectly paired vintage, Electra's elegant design and transparent finish provide the ultimate complement for any event. The XLT treatment is guaranteed to last the lifetime of the product and will not wear with time.



4995Q740
Electra XL (22 oz)
H 9 1/2" M 4"
T 2 3/4" B 3 1/4"



4995Q741
Electra Large (18 1/2 oz)
H 9 1/8" M 3 5/8"
T 2 5/8" B 3"



4995Q743
Electra Medium (15 oz)
H 8 5/8" M 3 3/8"
T 2 3/8" B 3"



4995Q744
Electra Small (11 3/4 oz)
H 8 1/8" M 3 1/4"
T 2 1/4" B 3"



4995Q745
Electra XS (6 1/2 oz)
H 6 3/8" M 2 5/8"
T 1 7/8" B 2 1/2"



4995Q742
Multi-Purpose (15 oz)
H 7 3/8" M 3 3/8"
T 2 3/8" B 3"



4995Q746
Champagne Flute (7 3/4 oz)
H 9 1/4" M 3"
T 1 7/8" B 3"



4995Q748
Long Drink (13 1/4 oz)
H 5" M 3"
T 2 3/8" B 2 1/8"



4995Q749
Stemless Wine (12 3/4 oz)
H 3 7/8" M 3 1/4"
T 2 3/8" B 2 1/2"



4995Q750
Decanter (54 1/2 oz)
H 8 1/4" M 7 1/8"
T 2 1/2" B 3 7/8"



STEMS ONLY

BORMIOLI ROCCO *premium*



GLASSWARE



wide variety of a classic glass

Designed in collaboration with the Associazione Italiana Sommeliers, Premium offers a wide range of shapes for every wine varietal.

new



49350527
Cocktail (25 1/2 oz)
H 8 5/8" M 4 1/4"
T 3 1/2" B 3 1/4"



49350283
Pinot Noir (22 oz)
H 8 7/8" M 4 1/4"
T 3" B 3 1/4"



49350285
Shiraz (16 oz)
H 9 1/4" M 3 3/8"
T 2 5/8" B 3"



49350281
Chianti (12 1/2 oz)
H 8 7/8" M 3 1/4"
T 2 1/2" B 3"



49350284
Chardonnay (20 oz)
H 9 3/8" M 3 5/8"
T 2 7/8" B 3 1/4"



49350286
Pinot Gris (11 1/4 oz)
H 8 1/2" M 3"
T 2 1/4" B 3"



49350282
Champagne Flute (8 oz)
H 9 5/8" M 3"
T 2" B 3"



49350288
Sparkling Water (14 oz)
H 4" M 3 1/4"
T 2 5/8" B 2 1/4"



49350290
Decanter (65 1/2 oz)
H 9 1/2" M 8 1/2"
T 2 7/8 B 4 1/2"



49100003
Red Wine (17 1/2 oz)
H 8 7/8" M 3 5/8"
T 2 5/8" B 3 3/8"



49100005
White Wine (11 3/4 oz)
H 8" M 3 1/4"
T 2 1/4" B 3"



49100004
DOF (12 3/4 oz)
H 3 3/4" M 3 1/4"
T 2 1/2" B 2"



49100001*
Handled Carafe (50 1/3 oz)
H 12" M 6 1/4"
T 4 1/2" B 3 3/4"

aurum

beautiful yet functional and practical

The Aurum collection is designed to bring Italian culture to the table.

*Denotes items that are not Star Glass

H=Height M=Max Diameter T=Top Diameter B=Bottom Diameter • All Products are Measured at Max Capacity (oz) For further details contact your customer service rep.





BORMIOLI ROCCO *riserva*



high quality, affordable price

The smooth design of Riserva provides ease in maintenance and handling. The excellent price point and optimal shape offers a high quality tasting glass.



49380321
Bordeaux (18 1/2 oz)
H 9 1/4" M 3 7/8"
T 2 5/8" B 3"

new



49380148
Mature Red Wine
(18 1/2 oz)
H 8 1/2" M 3 1/2"
T 2 5/8" B 3 1/8"



49380327
Nebbiolo (17 oz)
H 8 3/4" M 3 5/8"
T 2 5/8" B 3"



49380322
Barolo (16 oz)
H 7 5/8" M 3 7/8"
T 3 1/4" B 3"

new



49380055
Red (13 1/2 oz)
H 8" M 3 1/4"
T 2 1/2" B 3 1/8"



49380149
Sparkling Wine
(13 1/4 oz)
H 8 3/8" M 3 3/8"
T 2 1/2" B 3"



49380054
White (11 oz)
H 8" M 3 1/4"
T 2 1/2" B 3 1/8"



49380324
Champagne Flute
(7 1/4 oz)
H 8 5/8" M 2 1/2"
T 1 7/8" B 2 1/2"



49380318
Wine Tasting (6 3/4 oz)
H 6" M 2 1/2"
T 1 3/4" B 2 3/8"



49380325
Cognac (18 oz)
H 5 7/8" M 3 7/8"
T 2 3/4" B 3 1/4"



49610544
Globo Cognac (8 1/2 oz)
H 4 1/4" M 3"
T 2" B 2 1/2"



49380308
DOF (13 1/2 oz)
H 3 7/8" M 3 3/8"
T 3 1/8" B 2 1/4"

restaurant



designed for the professional caterer

Featuring superior non-lead crystal stemware, Restaurant was designed for the catering professional. The uniform height of this collection is complemented by smooth, squared lines.



49370310
Red Wine (18 oz)
H 8 1/2" M 3 7/8"
T 2 3/4" B 3 1/4"



49370311
White Wine (14 1/2 oz)
H 8 1/2" M 3 3/8"
T 2 1/2" B 3 1/4"



49370312
Champagne Flute (8 oz)
H 8 1/2" M 3"
T 2" B 3"

incontri



stylish, contemporary look

With a unique, geometric shape making it easy to grasp, Incontri is the perfect glass to add a touch of elegance to your beverage service

new



491280108
Incontri Wine
(14 1/2 oz)
H 8 3/4" M 3 1/4"
T 2 1/4" B 3"

new



491280109
Incontri Water
(9 3/4 oz)
H 3 1/2" M 3"
T 2 7/8" B 2 1/2"



PULLED STEM

TEMPERED

BORMIOLI ROCCO *kalix*



GLASSWARE



what durable beverage service looks like

A classic form, accompanied by a lasting body; Kalix brings durable beverage service to life.



4970Q590
Burgundy (14 3/4 oz)
H 7 7/8" M 3 5/8"
T 3" B 3"



4970Q591
Goblet (11 3/4 oz)
H 7 1/2" M 3 1/4"
T 2 5/8" B 2 3/4"



4970Q594
Wine (9 oz)
H 7 1/8" M 3"
T 2 1/2" B 2 3/4"



4970Q592
Wine (7 1/2 oz)
H 6 3/4" M 2 3/4"
T 2 1/4" B 2 1/2"



4983Q673
Flute (5 3/4 oz)
H 7 3/4" M 2 1/4"
T 1 7/8" B 2 1/4"



4970Q707
Banquet Water (14 oz)
H 6 7/8" M 3 1/8"
T 2 7/8" B 2 3/4"



4970Q716
Cooler (13 1/2 oz)
H 5 1/8" M 2 7/8"
T 2 1/4" B 2"



4970Q717
DOF (12 3/4 oz)
H 3 5/8" M 3 1/2"
T 2 7/8" B 2"



4970Q718
Rocks (9 1/2 oz)
H 3 3/8" M 3 1/4"
T 2 5/8" B 1 7/8"



PULLED STEM

TEMPERED

Ideal for banquet service, Dulcinea and Sara are built to last.

dulcinea



4983Q671
Wine (11 1/2 oz)
H 7 3/4" M 3 1/4"
T 2 7/8" B 3"



4983Q674
Wine (8 1/2 oz)
H 6 7/8" M 2 7/8"
T 2 5/8" B 2 5/8"



4983Q673
Flute (5 3/4 oz)
H 7 3/4" M 2 1/4"
T 1 7/8" B 2 1/4"



4970Q707
Banquet Water (14 oz)
H 6 7/8" M 3 1/8"
T 2 7/8" B 2 3/4"



PULLED STEM

TEMPERED

sara



4981Q660
Burgundy (14 3/4 oz)
H 8 1/4" M 3 3/8"
T 2 5/8" B 3"



4981Q661
Wine (12 1/4 oz)
H 7 7/8" M 3 1/8"
T 2 1/2" B 2 5/8"



4981Q662
Wine (8 1/2 oz)
H 7 1/4" M 2 3/4"
T 2 1/4" B 2 1/2"



4983Q673
Flute (5 3/4 oz)
H 7 3/4" M 2 1/4"
T 1 7/8" B 2 1/4"



4970Q707
Banquet Water (14 oz)
H 6 7/8" M 3 1/8"
T 2 7/8" B 2 3/4"





ultra-hip design

The Ypsilon collection features an ultra-hip design inspired by Europe's trendiest bars and nightclubs. The striking V-shape form is as stylish as it is functional, providing a heavier base for extra stability and pleasing aesthetics.



Champagne Flute
49450402 (5 1/2 oz)
H 9 1/4" M 2 3/4" T 2 1/2" B 2 3/4"
49450465 (3 3/4 oz)
H 7 3/4" M 2 1/4" T 2 1/4" B 2 1/4"



49450400
Wine (9 1/4 oz)
H 8 1/8" M 3 1/2"
T 3" B 3"



49450404
Martini (8 1/4 oz)
H 7 1/4" M 4 1/2"
T 4 1/2" B 3"



49450406
Margarita (11 1/4 oz)
H 6 7/8" M 4 1/2"
T 4 1/2" B 3"



49450409
Cooler (15 1/4 oz)
H 7" M 3 1/2"
T 3 1/2" B 2 1/4"



49450411
Long Drink (10 3/4 oz)
H 6 3/8" M 3"
T 3" B 2"



49450410
DOF (11 1/4 oz)
H 4 1/2" M 4"
T 4" B 2 1/4"



49450407
Pre-Dinner (8 1/2 oz)
H 4 1/4" M 3 5/8"
T 3 5/8" B 2 1/8"



49450408
After Dinner (5 oz)
H 3 3/4" M 3"
T 3" B 1 7/8"



49450426
Shot Glass (2 1/4 oz)
H 4 1/4" M 2"
T 2" B 1 1/4"



49450421
Dessert (13 oz)
H 3 1/2" M 5 1/4"
T 5 1/4" B 2 3/8"



Cup & Handle
49450417 Cappuccino (7 1/2 oz)
H 4" M 3 1/4" T 3 1/4" B 1 7/8"
49450418 Coffee AD (3 3/4 oz)
H 3 1/8" M 2 5/8" T 2 5/8" B 1 1/2"
Stainless Steel Handle
49450423 Cappuccino (For Q417)
49450422 Coffee (For Q418)
Measurements are without handles.
Handles are dishwasher safe.



49450412 Carafe (36 1/2 oz)
H 10" M 4" T 2 3/4" B 4"
49450442 Lid For Carafe White (for Q412)
49450414 Carafe (18 1/2 oz)
H 8" M 3 3/8" T 2 1/8" B 3 3/8"
49450415 Carafe (9 1/2 oz)
H 6 1/2" M 2 3/4" T 1 3/4" B 2 3/4"



BORMIOLI ROCCO *inventa*



GLASSWARE



pulled stem at an affordable price

Featuring a pulled stem, Inventa wine glasses are perfect for everyday tabletop use. The Inventa collection provides operators with excellent value coupled with the trusted brand of Bormioli Rocco.



491210126
Inventa XL (22 1/4 oz)
H 8 7/8" M 3 5/8"
T 2 3/4" B 3"



491210123
Inventa Large (17 oz)
H 8 1/2" M 3 1/4"
T 2 3/4" B 3"



491210124
Inventa Medium (13 1/2 oz)
H 7 7/8" M 3 1/8"
T 2 1/2" B 3"



491210125
Inventa Small (9 oz)
H 7 1/2" M 2 3/4"
T 2 1/8" B 2 3/4"



491210122
Inventa Flute (6 1/2 oz)
H 8 1/4" M 2 1/2"
T 1 7/8" B 2 1/2"



fiore

functional and appealing

Fiore is a collection that stands out for its exceptional versatility and breadth of items. The pulled stems guarantee professional users a range offering appealing and functional performance.



49180092
Wine (6 1/2 oz)
H 6 5/8" M 2 7/8"
T 2 1/2" B 2 3/4"



49180091CP
Goblet (11 1/2 oz)
H 7 3/4" M 3 3/8"
T 3 1/8" B 2 3/4"



49180018
Fiore Schnapps (2 oz)
H 5 3/4" M 2 1/8"
T 2 1/8" B 2 1/8"



49180099
Double Old Fashioned (14 oz)
H 4 3/8" M 3 3/8"
T 3 3/8" B 2"



49180097
Sparkling Water (10 oz)
H 3 7/8" M 3"
T 2 7/8" B 2 3/8"





491310153 Este DOF (13 1/2 oz)



491340520 Lounge DOF (13 1/2 oz)



491360528 Stone DOF (13 1/2 oz)



491310154 Este Cooler (16 1/2 oz)
H 6 1/4" M 3 1/4"
T 3 1/4" B 2 5/8"



491310151 Este Long Drink (9 3/4 oz)
H 5 1/2" M 2 7/8"
T 2 7/8" B 2 1/4"



491310153 Este DOF (13 1/2 oz)
H 4 1/4" M 3 1/2"
T 3 1/2" B 3"



491310152 Este Water (10 1/4 oz)
H 3 1/2" M 3 3/8"
T 3 3/8" B 2 7/8"



491340520 Lounge DOF (13 1/2 oz)
H 4 1/4" M 3 1/2"
T 3 1/2" B 3"



491360528 Stone DOF (13 1/2 oz)
H 4 1/4" M 3 1/2"
T 3 1/2" B 2 7/8"

glit, mat & iris **new**



491380508 Glit Long Drink (13 1/4 oz)
H 4 3/4" M 3 1/4"
T 3 1/4" B 2"



491380507 Glit Water (10 oz)
H 3 3/8" M 3 1/4"
T 3 1/4" B 2"



491350524 Mat Long Drink (13 1/4 oz)
H 4 3/4" M 3 1/4"
T 3 1/4" B 2"



491350523 Mat Water (10 oz)
H 3 3/8" M 3 3/8"
T 3 3/8" B 2"



491320519 Iris Long Drink (13 1/4 oz)
H 4 3/4" M 3 1/4"
T 3 1/4" B 2"



491320520 Iris Water (10 oz)
H 3 3/8" M 3 1/4"
T 3 1/4" B 2"

diamond & pulsar

unique and textured

Beautiful splash of jewel toned colors are perfect for the hospitality industry. Both Diamond and Pulsar are Full Mass Colour and Dishwasher Safe



Diamond Cooler
49900782 Clear (15 3/4 oz)
H 5 5/8" M 3 3/8" T 3 3/8" B 2 3/8"
49900786 Ocean Blue (15 3/4 oz)
H 5 5/8" M 3 3/8" T 3 3/8" B 2 3/8"
49900788 Rock Purple (15 3/4 oz)
H 5 5/8" M 3 3/8" T 3 3/8" B 2 3/8"



Pulsar Cooler
491060791 Clear (15 3/4 oz)
H 5 5/8" M 3 3/8" T 3 3/8" B 2 3/8"
491060795 Ocean Blue (15 3/4 oz)
H 5 5/8" M 3 3/8" T 3 3/8" B 2 3/8"
491060797 Rock Purple (15 3/4 oz)
H 5 5/8" M 3 3/8" T 3 3/8" B 2 3/8"



Diamond DOF
49900783 Clear (13 1/2 oz)
H 4" M 3 5/8" T 3 5/8" B 2 1/2"
49900787 Ocean Blue (13 1/2 oz)
H 4" M 3 5/8" T 3 5/8" B 2 1/2"
49900789 Rock Purple (13 1/2 oz)
H 4" M 3 5/8" T 3 5/8" B 2 1/2"



Pulsar DOF
491060792 Clear (13 1/2 oz) H 4"
M 3 5/8" T 3 5/8" B 2 1/2"
491060796 Ocean Blue (13 1/2 oz)
H 4" M 3 5/8" T 3 5/8" B 2 1/2"
491060798 Rock Purple (13 1/2 oz)
H 4" M 3 5/8" T 3 5/8" B 2 1/2"



Diamond Charger Plate
49900812 Clear D 13"



this multifunctional glass is ideal for drinks, desserts, and snacks

The fully tempered body offers maximum impact and thermal shock resistance than the average glass.



4912Q014
Maxi (17 1/4 oz)
H 4 3/4" M 3 1/2"
T 3 1/2" B 2 7/8"



4912Q015
Medium (12 1/2 oz)
H 3 1/2" M 3 3/8"
T 3 3/8" B 2 7/8"



4912Q016
Mini (7 1/2 oz)
H 2 3/8" M 3 1/4"
T 3 1/4" B 2 7/8"

essenza



sophisticated elegance

Inspired by the purity of organic elements, this line features globular shapes and glass clarity to ensure maximum sophistication and stability.



49124Q088
Cooler (15 oz)
H 4 3/4" M 3 1/4" T 3" B 2"



49124Q087
Long Drink (12 1/2 oz)
H 4 1/2" M 3" T 2 3/4" B 1 7/8"



49124Q086
DOF (13 1/4 oz)
H 3 3/4" M 3 5/8" T 3 1/4" B 2 1/8"



49124Q085
Water (11 oz)
H 3 3/8" M 3 1/2" T 3 1/4" B 2 1/8"



49124Q084
Juice (8 1/2 oz)
H 3" M 3 1/8" T 3" B 2 1/8"



rock bar



practical functionality

Rock Bar is a stackable collection dedicated to professionals in the bar and pub industry. A fully tempered body offers thermal shock resistance in a comprehensive range of sizes.



4939Q339
Super Cooler (22 oz)
H 6 3/8" M 3 3/4"
T 3 3/4" B 2 1/2"



4939Q338
Breakfast (9 1/2 oz)
H 5 3/8" M 2 3/4"
T 2 3/4" B 1 3/4"



4939Q330
Cooler (16 1/4 oz)
H 5 1/8" M 3 1/2"
T 3 1/2" B 2 1/2"



4939Q331
Beverage (12 1/2 oz)
H 4 3/4" M 3 1/4"
T 3 1/4" B 2 3/8"



4939Q332
DOF (13 1/4 oz)
H 4" M 3 5/8"
T 3 5/8" B 2 1/2"



4939Q333
Rocks (9 oz)
H 3 1/2" M 3 1/4"
T 3 1/4" B 2 3/8"



4939Q334
Juice (6 3/4 oz)
H 3 1/4" M 3"
T 3" B 2 1/4"



4939Q335
Shot Glass (2 1/2 oz)
H 2 1/2" M 2"
T 2" B 1 1/4"





BORMIOLI ROCCO *luna*

Luna's decorative bubble base adds "that something extra" to beverage service.

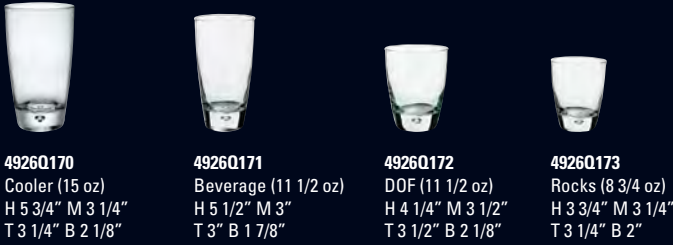

- 4926Q170**
Cooler (15 oz)
H 5 3/4" M 3 1/4"
T 3 1/4" B 2 1/8"
- 4926Q171**
Beverage (11 1/2 oz)
H 5 1/2" M 3"
T 3" B 1 7/8"
- 4926Q172**
DOF (11 1/2 oz)
H 4 1/4" M 3 1/2"
T 3 1/2" B 2 1/8"
- 4926Q173**
Rocks (8 3/4 oz)
H 3 3/4" M 3 1/4"
T 3 1/4" B 2"

manon

A handsome design with superior balance and feel, Manon offers the ultimate presentation.

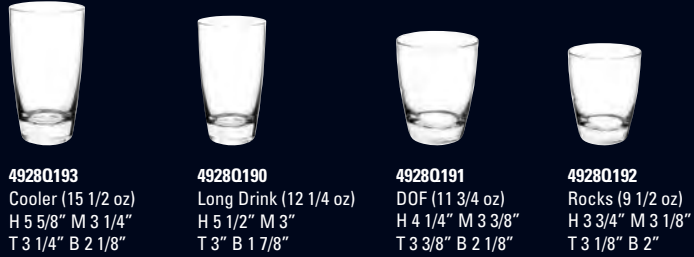

- 4928Q193**
Cooler (15 1/2 oz)
H 5 5/8" M 3 1/4"
T 3 1/4" B 2 1/8"
- 4928Q190**
Long Drink (12 1/4 oz)
H 5 1/2" M 3"
T 3" B 1 7/8"
- 4928Q191**
DOF (11 3/4 oz)
H 4 1/4" M 3 3/8"
T 3 3/8" B 2 1/8"
- 4928Q192**
Rocks (9 1/2 oz)
H 3 3/4" M 3 1/8"
T 3 1/8" B 2"

sorgente



The captivating, organic design of Sorgente provides a collection sure to stimulate every sense.

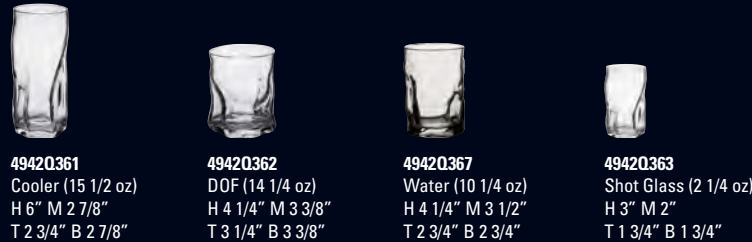

- 4942Q361**
Cooler (15 1/2 oz)
H 6" M 2 7/8"
T 2 3/4" B 2 7/8"
- 4942Q362**
DOF (14 1/4 oz)
H 4 1/4" M 3 3/8"
T 3 1/4" B 3 3/8"
- 4942Q367**
Water (10 1/4 oz)
H 4 1/4" M 3 1/2"
T 2 3/4" B 2 3/4"
- 4942Q363**
Shot Glass (2 1/4 oz)
H 3" M 2"
T 1 3/4" B 1 3/4"

Patrice Martineau Executive Chef • Montage Beverly Hills, Ca
Erika Tucker Chef De Cuisine • Rooftop Grill, Montage Beverly Hills, Ca

cortina

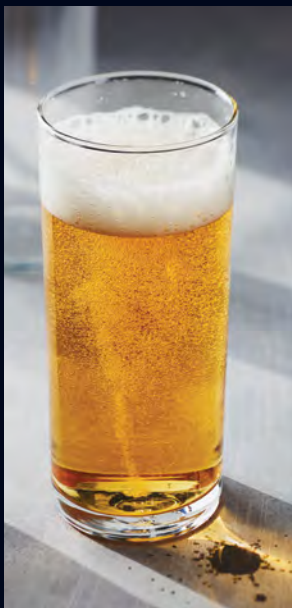

a classic shape with modern elegance



- 4915Q066**
Large Cooler
(15 3/4 oz)
H 6 3/8" M 2 7/8"
T 2 7/8" B 2 5/8"
- 4915Q060**
Cooler
(13 1/2 oz)
H 6 3/8" M 2 1/2"
T 2 1/2" B 2 1/4"
- 4915Q062**
Long Drink
(10 1/4 oz)
H 6 1/2" M 2 1/4"
T 2 1/4" B 2"
- 4915Q063**
Highball
(9 1/2 oz)
H 5 1/2" M 2 3/8"
T 2 3/8" B 2 1/8"
- 4915Q061**
DOF (13 1/2 oz)
H 3 3/4" M 3 1/2"
T 3 1/2" B 3 1/4"
- 4959Q537**
Rocks (10 1/2 oz)
H 3 3/4" M 3"
T 3" B 3"
- 4915Q065**
Rocks (8 1/2 oz)
H 3 1/2" M 2 7/8"
T 2 7/8" B 2 5/8"
- 5485Q511**
Giara Bottle
(34 oz)
H 12 1/2" M 3 1/2"
T 1 1/2" B 3 1/4"
- 5485Q060**
Cooler
(13 1/2 oz)
H 6 3/8" M 2 1/2"
T 2 1/2" B 2 1/4"
- 5485Q062**
Long Drink
(10 1/4 oz)
H 6 1/2" M 2 1/4"
T 2 1/4" B 2"

glacier

A frosted exterior applied to Cortina glassware, which is done at Steelite's USA headquarters, adds an extra element to an already impressive collection.

sestriere

a versatile, classic shape



4940Q340
Cooler (19 1/2 oz)
H 6 1/4" M 3 1/2"
T 3 1/2" B 2 3/8"



4940Q341
Highball (13 1/4 oz)
H 5 3/4" M 3"
T 3" B 2 1/8"



4940Q342
DOF (12 1/4 oz)
H 4" M 3 1/2"
T 3 1/2" B 2 5/8"



4940Q343
Rocks (8 oz)
H 3 1/4" M 3 1/4"
T 3 1/4" B 2 1/4"



4997Q754
Rocks (7 1/2 oz)
H 4" M 3 1/4"
T 3 1/4" B 1 7/8"



4997Q755
Tumbler (3 3/4 oz)
H 3 1/8" M 2 5/8"
T 2 5/8" B 1 1/2"

BORMIOLI ROCCO *vega*

classic meets
contemporary

zeno

Functional for multi-purpose
use, Zeno offers the perfect
glass for any occasion.



4946Q434
Zeno Rocks (13 1/4 oz)
H 4 1/4" M 3 5/8"
T 3 5/8" B 2"



4946Q427
Zeno Water (8 3/4 oz)
H 3 1/4" M 3 1/2"
T 3 1/2" B 2"



4988Q702
Rocks (8 oz)
H 4" M 3"
T 3" B 3"



4977Q638
Old Fashioned (10 3/4 oz)
H 4" M 3 1/4"
T 3 1/4" B 2 7/8"



4977Q637
Rocks (8 oz)
H 3 3/4" M 3"
T 3" B 2 3/4"

capitol

Smooth geometric lines
enhance the contoured allure
of this versatile tumbler.

aura

The curvaceous design of Aura
makes this collection the perfect
service for any beverage.

ceralacca

add a splash of color to your
tabletop presentation

*cometa**bahia*

4913Q021
Lui Black (13 oz)
H 4 1/2" M 3 7/8"
T 3 3/4" B 2 1/8"



4913Q022
Lui Red (13 oz)
H 4 1/2" M 3 7/8"
T 3 3/4" B 2 1/8"



4913Q023
Lui White (13 oz)
H 4 1/2" M 3 7/8"
T 3 3/4" B 2 1/8"



4910Q028
Water (9 1/2 oz)
H 4" M 3 1/4"
T 3 1/4" B 2 3/8"



4911Q011
Cooler (18 1/4 oz)
H 7 3/8" M 3 1/2"
T 3 1/2" B 3 1/8"



4911Q010
Dessert (12 1/4 oz)
H 5 3/8" M 4"
T 4" B 3 1/8"

*galassia*

Galassia's solid and distinctive glass base provides a nicely
balanced feel and unique base on base stackability feature.



4919Q102
Beverage (14 oz)
H 5 1/2" M 3"
T 2 5/8" B 2 1/2"



4919Q103
Rocks (10 oz)
H 3 5/8" M 3 1/4"
T 2 7/8" B 3 1/4"



4919Q104
Juice (6 1/2 oz)
H 3 1/4" M 2 1/2"
T 2 5/8" B 2 5/8"



4919Q105
Liqueur Shot Glass (2 oz)
H 2 1/4" M 2"
T 1 7/8" B 1 7/8"

4919Q105 Liqueur Shot Glass (2 oz)
6525T184 Wood Underliner L 11" W 3 3/4" W/3 Wells (D 2")



BORMIOLI ROCCO *beer collection*



4933Q261 Palladio Pilsner (13 oz) 4917Q081 Executive Beer (13 1/4 oz)
4920Q111 Harmonia Footed Pilsner (13 oz) 4932Q250 Nonix Beer Glass (19 3/4 oz)



4917Q081 Executive Beer (13 1/4 oz)



6525T187 Beer Flight Paddle W/4 Holes 4965Q566 Excelsior Beer Tasting Glass (5 1/4 oz)



4963Q557 Baviera Beer Mug
(17 oz w/pour line at 13 oz)

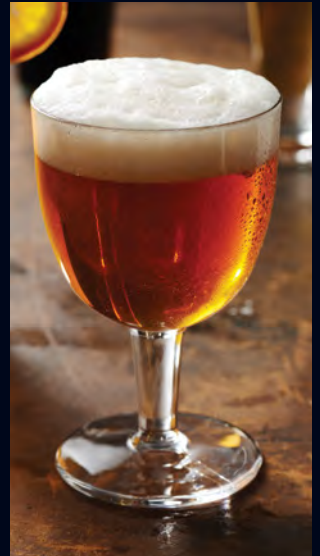

49118Q067 Abbey Beer (15 1/4 oz)

Bormioli Rocco's Beer Collection is an extraordinary group of sophisticated stems and glasses, designed to enhance the flavors and experience of your favorite beer.



Harmonia Footed Pilsner
4920Q110 (19 1/2 oz)
H 8 1/2" M 3 1/4"
T 3 1/4" B 3 1/8"
4920Q111 (13 oz)
H 8" M 2 3/4"
T 2 3/4" B 2 5/8"



Ale Beer
49117Q057 Large (17 1/4 oz)
H 7 5/8" M 3 3/8"
T 3" B 2 3/4"
49117Q058 Small (14 1/4 oz)
H 6 3/4" M 3 3/8"
T 2 3/4" B 2 3/4"



4938Q325
Cognac
(18 oz)
H 5 7/8" M 3 7/8"
T 2 3/4" B 3 1/4"



Executive Beer
4917Q080 (17 oz)
H 8" M 3 1/2"
T 2 3/8" B 3 1/4"
4917Q081 (13 1/4 oz)
H 7 1/4" M 3"
T 2 1/2" B 2 7/8"



49118Q067
Abbey Beer
(15 1/4 oz)
H 6 1/8" M 3 7/8"
T 3 7/8" B 3 3/8"

new



Baviera Beer Mug
4963Q558
(22 oz)
H 7 7/8" M 5 1/2"
T 3 3/4" B 3 3/8"
4963Q557
(17 oz w/ pour line at 13 oz)
H 7 1/8" M 3 1/2"
T 3 3/8" B 3 1/8"



new



Weizen Beer
49129Q128 (22 1/4 oz)
 H 8 1/8" M 3 3/8" T 3 1/4" B 2 1/2"
49129Q127 (13 3/4 oz)
 H 7" M 2 7/8" T 2 5/8" B 2 1/8"



Willy Becher Beer
49116Q036 (22 oz) H 7 1/4" M 3 1/8" T 2 7/8" B 2 1/2"
49116Q117 (16 1/2 oz) H 6 1/2" M 2 7/8" T 2 3/4" B 2 1/4"
49116Q116 (13 oz) H 5 7/8" M 2 3/4" T 2 5/8" B 2 1/8"
49116Q115 (11 oz) H 5 5/8" M 2 3/4" T 2 1/2" B 2"
49116Q114 (9 oz) H 5 1/4" M 2 1/2" T 2 3/8" B 1 7/8"



4932Q250
Nonix Beer Glass
 (19 3/4 oz)
 H 6" M 3 1/2"
 T 3 3/8" B 2 1/2"

new



Midtown Pilsner
49101Q145 (19 1/2 oz)
 H 7 7/8" M 2 3/4" T 2 7/8" B 2 3/8"
49101Q763 (14 1/4 oz)
 H 7 1/4" M 2 3/4" T 2 5/8" B 2"
49101Q144 (9 3/4 oz)
 H 6 1/8" M 2 1/4" T 2 3/8" B 1 7/8"



4940Q340
Sestriere Cooler
 (19 1/2 oz)
 H 6 1/4" M 3 1/2"
 T 3 1/2" B 2 3/8"

new



49130Q129
Irish Pint
 (19 1/4 oz)
 H 6 3/8" M 3 1/8"
 T 3 1/8" B 2 3/8"



4956Q526
Caña Lisa Tumbler
 (16 oz)
 H 5 7/8" M 3 1/2"
 T 3 1/2" B 2 3/8"



4933Q261
Palladio Beer Pilsner
 (13 oz)
 H 9 1/2" M 2 3/4"
 T 2 3/4" B 2 5/8"



6525T187
Beer Flight Paddle W/4 Holes
 L 18 1/4" W 4" (Hole D 1 7/8")
 (Fits 4 Each 4965Q566)
4965Q566
Excelsior Beer Tasting Glass (5 1/4 oz)
 H 5 3/4" M 2 1/8" T 2" B 1 3/4"

shots



4965Q566
Excelsior Beer Tasting Glass (5 1/4 oz)
 H 5 3/4" M 2 1/8" T 2" B 1 3/4"



4972Q600
Bistro Bar Shot Glass (4 1/2 oz)
 w/pour line at 1 oz
 H 5 3/8" M 2 3/8" T 2 3/8" B 1 7/8"



49120Q829
inAlto Arte Shot (3 oz)
 H 3 1/8" M 2 1/8" T 1 5/8" B 1 1/4"



4939Q335
Rock Bar Shot Glass (2 1/2 oz)
 H 2 1/2" M 2" T 2" B 1 1/4"



4925Q160
Loto Shot Glass (2 1/4 oz)
 H 2 3/4" M 1 3/4" T 1 5/8" B 1 3/8"



4942Q363
Sorgente Shot Glass (2 1/4 oz)
 H 3" M 2" T 1 3/4" B 1 3/4"



4945Q426
Ypsilon Shot Glass (2 1/4 oz)
 H 4 1/4" M 2" T 2" B 1 1/4"



4919Q105
Galassia Liqueur Shot Glass (2 oz)
 H 2 1/4" M 2" T 1 7/8" B 1 7/8"



BORMIOLI ROCCO *water collection*



4911Q011
Bahia Cooler
(18 1/4 oz)
H 7 3/8" M 3 1/2"
T 3 1/2" B 3 1/8"



Executive Water
4917Q080 (17 oz)
H 8" M 3 1/2"
T 2 3/8" B 3 1/4"
4917Q081 (13 1/4 oz)
H 7 1/4" M 3"
T 2 1/2" B 2 7/8"



4970Q707
Banquet Water
(14 oz)
H 6 7/8" M 3 1/8"
T 2 7/8" B 2 3/4"



4914Q050
Colosseo Water
(9 1/2 oz)
H 5 1/2" M 3 1/8"
T 2 3/4" B 2 1/2"



4940Q340
Sestriere Cooler
(19 1/2 oz)
H 6 1/4" M 3 1/2"
T 3 1/2" B 2 3/8"

new



49131Q154
Este Cooler
(16 1/2 oz)
H 6 1/4" M 3 1/4"
T 3 1/4" B 2 5/8"



4939Q330
Rock Bar Cooler
(16 1/4 oz)
H 5 1/8" M 3 1/2"
T 3 1/2" B 2 1/2"



Diamond Cooler
4990Q782 Clear (15 3/4 oz)
H 5 5/8" M 3 3/8" T 3 3/8" B 2 3/8"
4990Q786 Ocean Blue (15 3/4 oz)
H 5 5/8" M 3 3/8" T 3 3/8" B 2 3/8"
4990Q788 Rock Purple (15 3/4 oz)
H 5 5/8" M 3 3/8" T 3 3/8" B 2 3/8"



Pulsar Cooler
49106Q791 Clear (15 3/4 oz)
H 5 5/8" M 3 3/8" T 3 3/8" B 2 3/8"
49106Q795 Ocean Blue (15 3/4 oz)
H 5 5/8" M 3 3/8" T 3 3/8" B 2 3/8"
49106Q797 Rock Purple (15 3/4 oz)
H 5 5/8" M 3 3/8" T 3 3/8" B 2 3/8"



4915Q066
Cortina Large Cooler
(15 3/4 oz)
H 6 3/8" M 2 7/8"
T 2 7/8" B 2 5/8"



4942Q361
Sorgente Cooler
(15 1/2 oz)
H 6" M 2 7/8"
T 2 3/4" B 2 7/8"



4928Q193
Manon Cooler
(15 1/2 oz)
H 5 5/8" M 3 1/4"
T 3 1/4" B 2 1/8"



4945Q409
Ypsilon Cooler
(15 1/4 oz)
H 7" M 3 1/2"
T 3 1/2" B 2 1/4"



4926Q170
Luna Cooler (15 oz)
H 5 3/4" M 3 1/4"
T 3 1/4" B 2 1/8"



49124Q088
Essenza Cooler
(15 oz)
H 4 3/4" M 3 1/4"
T 3" B 2"



4919Q102
Galassia Beverage
(14 oz)
H 5 1/2" M 3"
T 2 5/8" B 2 1/2"



4935Q288
Premium Water Sparkling
(14 oz)
H 4 1/4" M 3 1/4"
T 2 5/8" B 2 1/4"



4970Q716
Kalix Cooler (13 1/2 oz)
H 5 1/8" M 2 7/8"
T 2 1/4" B 2"



4995Q748
Electra Long Drink (13 1/4 oz)
H 5" M 3"
T 2 3/8" B 2 1/8"



49120Q820
inAlto Arte Water (13 oz)
H 3 3/4" M 3 3/8"
T 2 3/8" B 2 1/8"



4910Q004
Aurum DOF
(12 3/4 oz)
H 3 3/4" M 3 1/4"
T 2 1/2" B 2"



49105Q773
inAlto UNO
Water (11 1/2)
H 3 3/4" M 3 1/4"
T 2 3/8" B 2"



49123Q079
Romantic Water
(11 1/2 oz)
H 4 3/4" M 3"
T 3" B 2 1/4"



49119Q069
Officina Tumbler
(11 oz)
H 4 7/8" M 3 1/8"
T 3 1/8" B 2 3/8"



4918Q097
Fiore L'Eau Sparkling Water
(10 oz)
H 3 7/8" M 3"
T 2 7/8" B 2 3/8"



BORMIOLI ROCCO *carafes, decanters & pitchers*



4910Q001
Aurum Handled Carafe
(50 1/3 oz)
H 12" M 6 1/4"
T 4 1/2" B 3 3/4"



4994Q726
Aquadria Jug (41 oz) No lid
H 10 1/2" M 3 5/8" T 2 5/8" B 3 1/2"
4994Q732
Blue Lid (For Q726)



4945Q412 Ypsilon Carafe (36 1/2 oz)
H 10" M 4" T 2 3/4" B 4"
4945Q442 White Lid (for Q412)
4945Q414 Carafe (18 1/2 oz)
H 8" M 3 3/8" T 2 1/8" B 3 3/8"
4945Q415 Carafe (9 1/2 oz)
H 6 1/2" M 2 3/4" T 1 3/4" B 2 3/4"



4929Q201 Misura PZ Carafe
(20 oz w/ 17 oz fill line)
H 9 1/4" M 3 1/4" T 3 1/4" B 3 1/4"
4929Q200 Misura PZ Carafe
(10 1/2 oz w/ 8 1/2 oz fill line)
H 7 1/2" M 2 3/4" T 2 3/4" B 2 1/4"



4935Q290
Premium Decanter
(65 1/2 oz)
H 9 1/2" M 8 1/2"
T 2 7/8" B 4 1/2"



4995Q750
Electra Decanter
(54 1/2 oz)
H 8 1/4" M 7 1/8"
T 2 1/2" B 3 7/8"



Bistro Pitcher
4971Q599 (39 1/4 oz W/ 34 oz pour line)
H 7 1/2" M 5 7/8" T 4 1/8" B 3 3/4"
4971Q691 (10 1/8 oz W/ 8 1/2 oz pour line)
H 4 5/8" M 3 1/8" T 2 7/8" B 2 5/8"



4923Q140
Kufra Pitcher W/Ice Chamber & Stir
(72 oz)
H 8 1/2" M 6 1/2" T 3 3/4" B 3 7/8"
4923Q141 Plastic Lid
4923Q142 Plastic Stirrer
4923Q143 Ice Chamber

officina

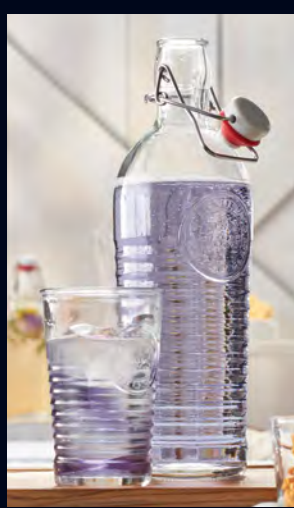

49119Q068
Officina Bottle (40 oz)
H 12 1/4" M 3 5/8"
T 1 3/8" B 3 1/4"
49119Q078
Lid Replacement



49119Q069
Officina Tumbler
(11 oz)
H 4 7/8" M 3 1/8"
T 3 1/8" B 2 3/8"



49119Q146
Officina 1825 Decanter
(33 3/4 oz)
H 8 1/8" M 4 1/4"
T 2 1/8" B 4"



49119Q147
Officina 1825 DOF
(11 1/4 oz)
H 3 3/8" M 3 3/8"
T 3 3/8" B 3 1/8"

cassiopea

new



4998Q118
Cassiopea Decanter
(33 3/4 oz)
H 8 3/8" M 3 7/8"
T 2 1/8" B 3 3/4"



4998Q119
Cassiopea DOF
(11 1/4 oz)
H 3 1/2" M 3 3/8"
T 3 3/8" B 3 1/4"



49123Q833
Romantic Carafe
(66 oz)
H 9 1/4" M 6 1/2"
T 4 5/8" B 3 3/4"



49123Q079
Romantic Water
(11 1/2 oz)
H 4 3/4" M 3"
T 3" B 2 1/4"

romantic





BORMIOLI ROCCO *swing top bottles*



“go green” in any venue with swing top bottles

An extension of Steelite’s continued commitment to our environment, this eco-friendly product is sure to impress. Keeping water pure and fresh has never been easier with Bormioli Rocco’s trendy and eco-friendly Swing Top Bottles. These glass vessels are not only ideal for water, but make for a unique display of house wine, specialty juices and delectable oils.



491190068
 Officina Bottle (40 oz)
 H 12 1/4" M 3 5/8"
 T 1 3/8" B 3 1/4"
491190078
 Lid Replacement



Emilia Swing Top Bottle
491370470 (34 oz)
 H 11 1/2" M 3 3/8" T 1 3/8" B 2 7/8"
491370472 (17 oz)
 H 8 1/4" M 2 7/8" T 1 3/8" B 2 1/2"
491370471 (8 1/2 oz)
 H 6 1/4" M 2 1/2" T 1 3/8" B 2 1/4"



Oxford Bottle
49520805 (34 oz)
 H 12 1/2" M 3 1/2"
 T 1 1/2" B 3 3/8"
49520809 (17 oz)
 H 10 5/8" M 3"
 T 1 1/2" B 2 3/4"



Giara Bottle
49520511 (34 oz)
 H 12 1/2" M 3 1/2"
 T 1 1/2" B 3 1/4"
49520819 (17 oz)
 H 10 5/8" M 3"
 T 1 1/2" B 2 3/4"



54850511
 Glacier Bottle
 (34 oz)
 H 12 1/2" M 3 1/2"
 T 1 1/2" B 3 1/4"



49530512
 Moresca Bottle
 (34 oz)
 H 12 1/2" M 3 1/2"
 T 1 1/2" B 3 1/4"



49530513
 Swing Bottle
 (34 oz)
 H 12 1/2" M 3 1/4"
 T 1 1/2" B 3"



Chalkboard Swing Bottle
49530813 (34 oz)
 H 12 1/2" M 3 1/4" T 1 1/2" B 3"
49530815 (17 oz)
 H 10 5/8" M 3" T 1 1/2" B 2 3/4"
49530816 (8 1/2 oz)
 H 8 1/4" M 2 1/2" T 1 1/8" B 2"



49530675
 Swing Bottle (17 oz)
 H 10 5/8" M 3"
 T 1 1/2" B 2 3/4"



49530514
 Swing Bottle (8 1/2 oz)
 H 8 1/4" M 2 1/2"
 T 1 1/8" B 2"



49530810
 Swing Bottle (5 oz)
 H 5 3/4" M 2 1/2"
 T 1 1/8" B 2"



Pocket Flask
49530677 (17 oz)
 H 9 3/4" M 3 3/4" T 1 1/4" B N/A
49530676 (8 1/2 oz)
 H 8 1/2" M 3" T 1 1/4" B N/A



49890709
 Country Home
 Gotica Bottle (17 oz)
 H 9" M 3 1/2"
 T 1 1/2" B 3 1/4"



49530647
 Bottle Lid
 Replacement
49530648
 Bottle Lid
 Replacement
 (Orange)



Elevate your specialty retail sales with the timeless, classic appeal of Bormioli Rocco Fido Jars. Clean lines and multiple size options provide the perfect storage or service solution for any dry good, liquid or in-house, packaged treat.



Fido Clear Jar

- 49490452** (102 3/4 oz) H 9 1/2" M 6 1/2" T 3 5/8" B 4 1/2"
- 49490454** (54 3/4 oz) H 8 3/4" M 4 1/4" T 3 3/4" B 4"
- 49490455** (37 3/4 oz) H 6 3/8" M 5 3/8" T 3 5/8" B 3 3/4"
- 49490456** (29 oz) H 5 3/8" M 5 1/8" T 3 5/8" B 3 3/4"
- 49490457** (19 oz) H 3 7/8" M 5 1/8" T 3 5/8" B 3 3/4"

- 49490458** (7 3/4 oz) H 3 1/4" M 4 1/4" T 2 7/8" B 2 3/4"
- 49490459** (White Gasket) (6 oz/4 oz Below Rim)
H 2 7/8" M 4 3/8" T 3 3/8" B 2 1/2"
- 49490460** (Orange Gasket) (6 oz/4 oz Below Rim)
H 2 7/8" M 4 3/8" T 3 3/8" B 2 1/2"



- 49490478** Replacement Gasket (for Q463, Q462, Q461 Q455, Q456, Q457)
- 49490449** Replacement Gasket (for Q459, Q458)
- 49490448** Orange Replacement Gasket (for Q460)



Fido Chalkboard Jar

- 49490464** (54 3/4 oz) H 8 3/4" M 4 1/4" T 3 3/4" B 4"
- 49490463** (37 3/4 oz) H 6 3/8" M 5 3/8" T 3 5/8" B 3 3/4"
- 49490462** (29 oz) H 5 3/8" M 5 1/8" T 3 5/8" B 3 3/4"
- 49490461** (19 oz) H 3 7/8" M 5 1/8" T 3 5/8" B 3 3/4"



- 49490468** Fido Clear Jar (14 oz) H 3 7/8" M 5" T 3 5/8" B 3 1/4"



- Fido Clear Jar Without Lid**
49490466 (19 oz) H 3 1/4" M 5 1/8" T 3 5/8" B 3 3/4"



- Fido Clear Jar Without Lid**
49490467 (7 3/4 oz) H 2 3/4" M 4 1/4" T 2 7/8" B 2 3/4"
- 49490469** (6 oz/4 oz Below Rim) H 2 1/4" M 4 3/8" T 3 3/8" B 2 1/2"



BORMIOLI ROCCO *quattro stagioni bottles & jars*



Perfectly decorated with gold embossed lids, Quattro Stagioni Bottles & Jars are perfect for canning, serving food or to enhance rustic, farm to table inspired tabletops



4951Q495 Bottle (33 3/4 oz)
H 9" M 4"
T 2 1/8" B 3 3/8"



4951Q493 Jar (33 3/4 oz)
H 6 3/4" M 4 1/8"
T 2 1/8" B 3 3/8"
4951Q505
Replacement Lid for Jar
(Q493, Q488)



4951Q488 Jar (25 1/2 oz)
H 5 1/2" M 4 3/8"
T 3 5/8" B 4"
4951Q505
Replacement Lid for Jar
(Q493, Q488)



4951Q492 Jar (17 oz)
H 5 3/8" M 3 5/8"
T 2 3/4" B 3"



4951Q491 Jar (8 1/2 oz)
H 3 5/8" M 3 1/2"



4951Q490 Jar (5 oz)
H 3 1/4" M 3 1/4"
T 2" B 2 3/4"



4951Q534
Straight Jar (10 3/4 oz)
H 4 1/4" M 3 1/2"
T 3 1/8" B 2 1/2"



4951Q533
Straight Jar (6 3/4 oz)
H 3 3/8" M 3 1/2"
T 3 1/4" B 2 1/2"



4951Q532
Genietti Jar W/Oil Pour
And Handle (17 oz)



4951Q531
Genietti Bottle W/Oil Pour
(13 1/2 oz)
H 6 1/8" M 3 1/8"
T 2" B 2 1/2"



4951Q487
Jar with Handle (17 oz)
H 5 3/8" M 4 1/2"
T 2 5/8" B 2 3/4"



4951Q506
Lid For Straw S/S
H 5/8" M 2 7/8"
(Fits Q491, Q492, Q487)

BORMIOLI ROCCO *desserts & appetizers*

As any chef will attest, beautiful presentation is just as important as taste when it comes to appetizers, desserts and side dishes. Bormioli Rocco's wide range of designs are the ideal complement to the existing table service.



49470440
Acapulco
Dessert Dish (10 oz)
H 5" M 4 5/8"
T 4 1/2" B 3"



49470441
Acapulco
Dessert Dish (6 oz)
H 4 1/4" M 3 3/4"
T 3 3/4" B 2 1/2"



49110010
Bahia
Dessert (12 1/4 oz)
H 5 3/8" M 4" T 4"
B 3 1/8"



49930725
Fortuna
Ice Cream (9 1/2 oz)
H 7" M 5"
T 5" B 3 3/8"



49900781
Diamond
Mini Dessert (8 1/2 oz)
H 2 3/8" M 4 1/4"
T 4 1/4" B 2"



49900715
Diamond
Dessert Dish (7 1/2 oz)
H 3 1/2" M 4"
T 4" B 2 1/2"



49450421
Ypsilon
Dessert Clear (13 oz)
H 3 1/2" M 5 1/4"
T 5 1/4" B 2 3/8"



491220047
Aria Alfa
Dessert Bowl (4 1/2 oz)
H 2 3/4" M 5 1/4"
T 5 1/4" B 2"



491220048
Aria Beta
Dessert Bowl (6 3/4 oz)
H 2 3/8" M 4 3/8"
T 4 3/8" B 2 5/8"



49340273
Pompei Stack Bowl (35 oz)
H 3 1/2" M 7"



49340274
Pompei Stack Bowl (12 oz)
H 2 1/4" M 4 3/4"



49340275
Pompei Stack Bowl (8 oz)
H 2" M 4 1/2"



49340276
Pompei Stack Bowl (3 1/4 oz)
H 1 3/4" M 3 1/4"



49340277
Pompei Stack Ramekin (1 1/4 oz)
H 1 1/4" M 2 1/2"



49160075
Eclissi Square Dish (9 oz)
H 1 3/4" M 4 3/4"

pompei & eclissi

Easy Bar Cup
49310244 Tea/Coffee (10 3/4 oz) H 3 3/4" M 4 3/4" T 3 5/8" B 1 7/8"
49310241 Cappuccino (7 3/4 oz) H 3 1/8" M 4 1/4" T 3 1/4" B 1 3/4"
49310240 Espresso (3 1/2 oz) H 2 3/8" M 3 1/4" T 2 1/2" B 1 1/4"
Kaleido
49310134 Tea/Coffee (10 3/4 oz) H 3 3/4" M 4 3/4" T 3 5/8" B 1 7/8"
49310133 Cappuccino (7 3/4 oz) H 3 1/8" M 4 1/4" T 3 1/4" B 1 3/4"



491260832
Icon Coffee Mug
(10 3/4 oz)
H 4 1/8" M 4 1/2"
T 3 3/8"

Dots
49310137 Tea/Coffee (10 3/4 oz) H 3 3/4" M 4 3/4" T 3 5/8" B 1 7/8"
49310136 Cappuccino (7 3/4 oz) H 3 1/8" M 4 1/4" T 3 1/4" B 1 3/4"
Cube
49310139 Tea/Coffee (10 3/4 oz) H 3 3/4" M 4 3/4" T 3 5/8" B 1 7/8"
49310138 Cappuccino (7 3/4 oz) H 3 1/8" M 4 1/4" T 3 1/4" B 1 3/4"



FOLIO

dependable glassware at an affordable price

Introducing Folio glassware, a unique assortment of carefully crafted tumblers and carafes that add flare to any dining occasion. A proprietary brand to Steelite, this collection of glassware is designed with the value-conscious consumer in mind and provides a level of durability that is sure to withstand the rigors of the hospitality industry.

- classic look and feel
- unique and affordable
- dishwasher safe



create a custom experience

Etch your company's logo on your glassware for brand recognition while indicating the desired pour line for your staff's reference. Steelite International's 'laser-true' technology gives you the opportunity to create a unique addition to your tabletop and a cost-saving solution for your business.

FOLIO
enhance your beverage service



FOLIO



FOLIO

FOLIO *remi*

new



contemporary cut-glass design

Timeless and classic, Remi is a carefully crafted collection of glass tumblers, ideal for casual dining and banqueting. With a heavy sham and cut-glass design, this collection from Folio is the perfect choice for your beverage and cocktail service.



6444BW002
Long Drink (14 oz)
H 6" M 3"
T 3" B 2 5/8"



6444BW001
Cooler (11 oz)
H 5 3/4" M 2 3/4"
T 2 3/4" B 2 3/8"



6444BW004
DOF (10 oz)
H 3 3/8" M 3 1/4"
T 3 1/4" B 3"



6444BW003
Rocks (7 oz)
H 3 1/4" M 3"
T 3" B 2 5/8"



unique beverage service at an affordable price

The Folio Wine Punt is a versatile, soda lime glass that works well for any dining occasion. Resembling the base of a wine bottle, this glass has a fire polished and annealed rim to provide a smooth finish and extra durability. Beautiful as a preset water glass, the wine punt is a unique drinking vessel at an affordable price.

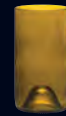

6429BV100
Wine Punt (16 oz)
H 5 1/2" M 3"
T 3" B 2 7/8"



carafes



4900E012*
Glass Carafe (6 oz)
H 4 3/4" M 2 1/2"
T 1 7/8" B 2 1/2"



4900E011*
Glass Carafe (5 3/8 oz)
H 5 3/4" M 2 3/4"
T 2 3/16" B 2 3/4"



4900E010*
Glass Carafe (5 3/8 oz)
H 5 1/2" M 2 1/2"
T 1 3/4" B 2 1/2"

new *diamond mixing beaker*



6444BW005**
Diamond Beaker Mixing Glass (16 oz)
H 5 3/8" M 4 1/4"
T 4 1/4" B 3 1/8"

*Hand blown glass, therefore capacities may vary. **Max Diameter and Top Diameter include Spout

H=Height M=Max Diameter T=Top Diameter B=Bottom Diameter • All Products are Measured at Max Capacity (oz) For further details contact your customer service rep.







DRINKWARE & ACCESSORIES

offering a unique beverage experience

Steelite International is pleased to present the Drinkware & Accessories collection, featuring Drinique Drinkware, Modern Mixologist Bar Tools, Crucial Detail Porthole, and Thrill. Each of these perfectly engineered items will enhance your bar program and offer a unique beverage experience for your guests.

DRINIQUE DRINKWARE - Made from extraordinary Tritan™ Copolyester, Drinique Drinkware is resistant to breakage and cracking.

MODERN MIXOLOGIST BAR TOOLS - This barware line has everything the professional bartender needs to artfully prepare virtually any handcrafted libation.

CRUCIAL DETAIL PORTHOLE - The perfect receptacle for creating striking cocktails, oils, teas, dressings, lemonade, coffee, or any other types of infusions.

THRILL - A unique glass sanitizer and chiller that sanitizes in seconds and keeps drinks cooler for longer.

DRINKWARE & ACCESSORIES

enhancing your bar program

Drinique[®]
DRINK UNIQUE

MODERN[™]
MIXOLOGIST

crucial detail

THRILL
The ultimate in Sanitation & Freezing



perfect for outdoor dining

Caliber is the newest collection to the Drinique line, featuring sleek and contemporary glasses that offer great stackability and the perfect solution for outdoor beverage service. Designed for easy storage in tight spaces, these Tritan Copolyester glasses offer a lifetime guarantee against cracking, breakage, chipping or crazing.

***LIFETIME BREAKAGE GUARANTEE**

If any piece of Drinique drinkware ever breaks, cracks, or shatters under normal use, Drinique will replace that product free of charge, upon customer returning the product at their expense. This warranty is available only to the original party purchasing this product from one of our authorized distributors.



7029DR023
Cooler (22 oz)
H 6 1/4" M 3 7/8"
T 3 7/8" B 2 5/8"



7029DR022
Pint (16 oz)
H 5 7/8" M 3 1/2"
T 3 1/2" B 2 3/8"



7029DR021
Double Rocks (12 oz)
H 3 3/4" M 3 7/8"
T 3 7/8" B 2 3/8"



7029DR020
Rocks (9 1/2 oz)
H 3 1/2" M 3 1/2"
T 3 1/2" B 2 1/4"



a glass worth toasting

Elite and Elite Blu drinkware deliver sleek, elegant design and five-star quality. Made of Tritan Copolyester, these glasses are virtually unbreakable and remain clear after hundreds of trips through the dishwasher. Elite Blu's trendy design adds a splash of color to your tabletop while Elite is perfect for any décor. The tumblers stack without sticking, the champagne flute and wine glass elevate stemware to new heights and the thick-walled carafe has a removable base for thorough cleaning. With the look and feel of glass, Drinique has proven to be the ideal drinkware for any dining experience.

***LIFETIME BREAKAGE GUARANTEE**

If any piece of Drinique drinkware ever breaks, cracks, or shatters under normal use, Drinique will replace that product free of charge, upon customer returning the product at their expense. This warranty is available only to the original party purchasing this product from one of our authorized distributors.



7030DR008
Champagne Flute (6 oz)
H 9 1/8" M 2 3/4"
T 2" B 2 3/4"



7030DR009
Wine (12 oz)
H 7 7/8" M 3"
T 2 7/8" B 2 7/8"



7030DR016
Coupe (8 oz)
H 5 1/2" M 4"
T 4" B 3"



7030DR011
Stemless Wine (12 oz)
H 4" M 3 3/8"
T 3" B 1 3/4"



7030DR007
Carafe (850 ml)
(Max Capacity 32 oz, 946 ml)
H 11 5/8" M 3 7/8" T 1 5/8" B 3 7/8"
7030DR012
Carafe Lid Black



7030DR006
Pint (16 oz)
H 4 7/8" M 3 3/8"
T 3 3/8" B 2 7/8"



7030DR005
Tall (14 oz)
H 5 1/2" M 3"
T 3" B 2 1/4"



7030DR004
Tumbler (12 oz)
H 3 7/8" M 3 3/8"
T 3 3/8" B 2 3/4"



7030DR003
Rocks (10 oz)
H 3 3/8" M 3 3/8"
T 3 3/8" B 2 5/8"



7030DR002
Shooter (7 oz)
5 oz pour line
H 3 1/8" M 2 7/8"
T 2 7/8" B 2 3/8"



7030DR001
Shot (2 oz)
1 1/2 oz pour line
H 3" M 1 3/4"
T 1 3/4" B 1 1/4"



7032DR007
Carafe (850 ml)
(Max Capacity 32 oz, 946 ml)
H 11 5/8" M 3 7/8" T 1 5/8" B 3 7/8"
7032DR012
Blu Carafe Lid



7032DR011
Stemless Wine (12 oz)
H 4" M 3 3/8"
T 3" B 1 3/4"

elite blu



7032DR006
Pint (16 oz)
H 4 7/8" M 3 3/8"
T 3 3/8" B 2 7/8"



7032DR005
Tall (14 oz)
H 5 1/2" M 3"
T 3" B 2 1/4"



7032DR004
Tumbler (12 oz)
H 3 7/8" M 3 3/8"
T 3 3/8" B 2 3/4"



7032DR003
Rocks (10 oz)
H 3 3/8" M 3 3/8"
T 3 3/8" B 2 5/8"



7032DR002
Shooter (7 oz)
5 oz pour line
H 3 1/8" M 2 7/8"
T 2 7/8" B 2 3/8"



7340MW004 Mint Julep (12 oz) D 3 1/4" H 4 1/2" Stainless Steel

5796WP078 Paring Knife L 8" SS 6525TW301 Olive Serving Board Paddle L 15" W 7 3/4"



Tony Abou-Ganim

cocktail art, empowered

Tony Abou-Ganim has turned cocktail-making into an art form. Moving beyond the simple "how-to" of mixed drinks, he has inspired bar professionals across the globe to become more daring in their creations. Steelite International is proud to announce a partnership with Tony that introduces the tools every artist needs to create a masterpiece. The Modern Mixologist Bar Tools line has everything the professional bartender needs to artfully prepare virtually any handcrafted libation.



5800M400
Boston Shaker Base (27 1/2 oz)
H 6 3/4" M 3 3/4" T 3 3/4" B 2 1/4"



5800M411
Shaker Cup (18 3/4 oz)
D 3 1/2" H 4 3/4"



48009R396
Mixing Beaker
W/Modern Mixologist Logo
(20 1/2 oz)
H 5 7/8" M 3 7/8" T 3 1/2" B 3 1/4"



51600526
Caña Lisa Mixing Glass
W/capacities (16 oz)
H 5 7/8" M 3 1/2" T 3 1/2" B 2 3/8"



5800M402
Jigger (1 oz and 1 1/2 oz)
W 2 1/8" H 2 7/8"

5800M409
Boston & Cobbler Shaker (27 1/2 oz)
H 9 5/8" M 3 3/4" T 3 3/4" B 2 1/4"

5800M407
Cobbler Top W/Cap
D 3 3/4" H 3 1/2"

5800M408
Cobbler Cap
D 1 7/8" H 1 3/8"



5800M404
Juicer L 9 1/8" W 2 5/8" H 1 3/4"



5800M403
Julep Strainer L 6" W 3"



5800M401
Hawthorne Strainer L 6 1/2"



5800M412
Strainer L 8 1/4" W 3 3/8" H 2"



5800M410
Wood Muddler
Solid Cherry
L 9 7/8" W 1 3/4"



5800M406 Twisted Bar Spoon L 12" W 1"



5800M405 Bar Spoon L 12" W 1"



5796WP078 Paring Knife L 8" SS



4854R186
Fizz/Champagne
(7 1/2 oz)
H 8 1/4" M 3"
T 2 5/8" B 2 3/8"



7340MW003
Copper Tumbler
(12 1/2 oz)
D 3 1/4" H 4 1/4"



7340MW004
Mint Julep
(12 oz)
D 3 1/4" H 4 1/2"
Stainless Steel



striking innovative infusions

The Porthole is a simple, beautiful vessel designed by Martin Kastner of Crucial Detail Design Studio. The perfect receptacle for creating striking cocktails, oils, teas, dressings, lemonade, coffee, or any other types of infusions, the Porthole is an innovative addition to any tabletop presentation.

6328P1228 Porthole Infuser L 7" W 2" H 7" (13 oz)

REPLACEMENT PARTS

- | | |
|---|--|
| 1. 6328P857 Porthole Center Post | 6. 6328P862 Porthole Screen Medium |
| 2. 6328P858 Porthole Glass Pane | 7. 6328P863 Porthole Screen Coarse |
| 3. 6328P859 Porthole Hex Key | 8. 6328P864 Porthole Screens (Set of 3) |
| 4. 6328P860 Porthole Hex Screws (Set of 2) | 9. 6328P865 Porthole Gasket (Set of 2) |
| 5. 6328P861 Porthole Screen Fine | 10. 6328P866 Porthole Stopper |

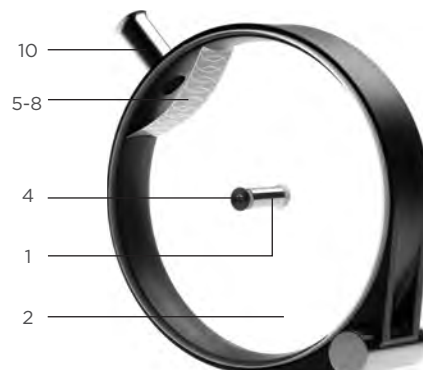



4854R120 Cocktail Glass (4 1/2 oz) 4854R352 Paris Coupe Champagne (8 oz) 6640TH001 Tabletop Unit L W 7 7/8" H 10 1/16"



sanitize & chill glassware in seconds

Thrill is a brilliant machine that sanitizes glassware in seconds and keeps drinks cooler longer, neither watering down nor altering the flavor and aroma of beverages. A glass that has been properly cleaned and sanitized enhances the overall taste experience. The invisible residue that remains after washing may adulterate the taste and odor of drinks, compromising the quality of the products served. With Thrill, it takes just a few seconds to thoroughly sanitize and chill the glass, leaving the product completely free of any unpleasant odors or aftertaste, allowing for a truly unique tasting experience.



6640TH001
Tabletop Unit
L W 7 7/8" H 10 1/16"

6643TH001
Tabletop Unit Matte Black
L W 7 7/8" H 10 1/16"

6644TH001
Tabletop Unit Matte White
L W 7 7/8" H 10 1/16"

new
6640TH005
Cube Unit
L W 7 7/8" H 6 3/4"

6640TH002
Built-In Unit
L W 8 3/4"

CO₂ Requirements: The Thrill Tabletop and Built-In operate using food grade CO₂ for sanitization and chilling (sold separately). In order to ensure an efficient and effective level of sanitation and cooling the cylinders used must be fitted with a syphon tube. 20Lb CO₂ tank recommended. Please consult local CO₂ provider for proper requirements.

H=Height M=Max Diameter T=Top Diameter B=Bottom Diameter • All Products are Measured at Max Capacity (oz) For further details contact your customer service rep.







FLATWARE

sophisticated design, exceptional quality, extensive selection

Featuring the industry's top brands, the Steelite International flatware portfolio offers the perfect design for any venue. Each collection features quality 18/10 or 18/0 stainless steel, with most offering accessory and service pieces. Complete with two collections of steak knives, the brands include –

- La Tavola
- Rene Ozorio
- Worthy, Noble & Kent
- Folio
- Varick
- Jean Dubost



make it yours

Steelite's 'Laser-True' technology provides you with the ability to create a customized tabletop experience. Whether you are branding your company's logo or utilizing our in-house design services, Steelite International's etching capabilities take the portfolio of already impressive flatware patterns to a whole new level. Avoid the appearance of fingerprinting with our full and half satin finishes as well. Make it memorable, make it unique, make it yours.

the ultimate flatware collection

la tavola

RENE OZORIO



FOLIO

VARICK

Jean Dubost
Coutelier Professionnel 1920 - France



5507 Fusion

unrivaled design and quality

Design led and constructed of the highest quality materials, the La Tavola flatware collection embodies style and elegance on every level. Designed and developed by a specialist team overseen by founders Giulio and Sergio Sambonet, La Tavola flatware exceeds the rigorous demands of the hospitality industry in both performance and aesthetics. A rich history and excellent reputation in metalware innovation makes La Tavola flatware the go-to collection for 4 and 5 star operators.



- 5515J041 Dinner Knife 9 5/8"
- 5515J045 Butter Knife 7 5/8"
- 5515J049* Fish Knife 9 5/8"
- 5515J051 Dessert Knife 8 3/4"
- 5515J058 Steak Knife 9 5/8"
- 5515J021 Dinner Fork 8 1/2"
- 5515J023 Dessert/Salad Fork 7 5/8"
- 5515J026* Fish Fork 8 1/4"
- 5515J027* Cake Fork 6 1/4"
- 5515J004 Tablespoon/Serving Spoon 8 1/2"
- 5515J003 Oval Bowl Soup/Dessert Spoon 7 5/8"
- 5515J002 Round Bowl Soup Spoon 7 1/4"
- 5515J001 Teaspoon 5 5/8"
- 5515J005 A.D. Coffee Spoon 4 1/2"
- 5515J006 Iced Tea Spoon 7 1/4"
- 5515J014* Sauce Spoon 7 1/2"
- 5515J071* Serving Fork 9 5/8"
- 5515J061* Serving Spoon 9 5/8"
- 5515J063* Soup Ladle 11 1/4"
- 5515J067* Cake Server 10 1/4"
- 5515J065* Sauce Ladle 7 1/4"

Patterns Available
 5515J 18/10 St. St.
 5515FS Full Satin
 5515HS Half Satin

première 18/10



- 5505J041 Dinner Knife (S.H.) 9 3/4"
- 5505J043 Dinner Knife (H.H.) 9 3/4"
- 5505J051 Dessert Knife (S.H.) 8 3/4"
- 5505J053* Dessert Knife (H.H.) 8 3/4"
- 5505J049 Fish Knife 9 1/4"
- 5505J058 Steak Knife (H.H.) 9 3/4"
- 5505J045 Butter Spreader 7"
- 5505J021 Dinner Fork 9"
- 5505J023 Dessert/Salad Fork 7 1/2"
- 5505J026 Fish Fork 8 1/2"
- 5505J027 Cake Fork 5 3/4"
- 5505J071 Serving Fork 9 1/2"
- 5505J004 Tablespoon/Serving Spoon 8 1/2"
- 5505J003 Oval Bowl Soup/Dessert Spoon 7 1/2"
- 5505J002 Round Bowl Soup Spoon 7"
- 5505J001 Teaspoon 5 1/2"
- 5505J006 Iced Tea Spoon 7"
- 5505J005 A.D. Coffee Spoon 4 1/2"
- 5505J061 Serving Spoon 9 1/2"
- 5505J014* Sauce Spoon 7 1/2"
- 5505J065 Sauce Ladle 6 3/4"
- 5505J063 Soup Ladle 11"
- 5505J067 Cake Server 10"

Patterns Available
 5505J 18/10 St. St.
 5505FS Full Satin
 5505HS Half Satin

*Denotes items that are Non-Stock • H.S.H. denotes Heavy Solid Handle • S.H. denotes Solid Handle • H.H. denotes Hollow Handle For further details contact your customer service rep.





- 5503J041 Dinner Knife (S.H.) 10"
- 5503J051 Dessert Knife (S.H.) 9"
- 5503J049 Fish Knife 9 1/4"
- 5503J047 Butter Spreader 7"
- 5503J056 Steak Knife (S.H.) 9 3/4"
- 5503J021 Dinner Fork 8 1/2"
- 5503J023 Dessert/Salad Fork 7 1/2"
- 5503J026 Fish Fork 8 1/2"
- 5503J027 Cake Fork 6"
- 5503J071 Serving Fork 9 1/2"
- 5503J004 Tablespoon/Serving Spoon 8 3/4"
- 5503J003 Oval Bowl Soup/Dessert Spoon 7 1/2"
- 5503J002 Round Bowl Soup Spoon 7"
- 5503J001 Teaspoon 5 1/2"
- 5503J006 Iced Tea Spoon 7"
- 5503J005 A.D. Coffee Spoon 4 1/2"
- 5503J061 Serving Spoon 9 5/8"
- 5503J014 Sauce Spoon 7 1/2"
- 5503J063 Soup Ladle 11"
- 5503J067 Cake Server 10"

Patterns Available

- 5503J 18/10 St. St.
- 5503FS Full Satin
- 5503HS Half Satin

lounge 18/10



- 5502J041 Dinner Knife (S.H.) 9 1/4"
- 5502J043* Dinner Knife (H.H.) 9 1/4"
- 5502J051 Dessert Knife (S.H.) 8 1/2"
- 5502J053* Dessert Knife (H.H.) 8 1/2"
- 5502J049 Fish Knife 9"
- 5502J045 Butter Knife (S.H.) 7 1/4"
- 5502J056 Steak Knife (S.H.) 8 3/4"
- 5502J058* Steak Knife (H.H.) 8 3/4"
- 5502J021 Dinner Fork 8 1/4"
- 5502J023 Dessert/Salad Fork 7 1/2"
- 5502J026 Fish Fork 8"
- 5502J025 Oyster/Cocktail Fork 5 1/2"
- 5502J027* Cake Fork 6"
- 5502J071 Serving Fork 9 1/4"
- 5502J004 Tablespoon/Serving Spoon 8"
- 5502J003 Oval Bowl Soup/Dessert Spoon 7 1/2"
- 5502J002 Round Bowl Soup Spoon 7"
- 5502J001 Teaspoon 5 1/2"
- 5502J006 Iced Tea Spoon 7"
- 5502J005 A.D. Coffee Spoon 4 1/2"
- 5502J061 Serving Spoon 9 1/4"
- 5502J014* Sauce Spoon 7 1/2"
- 5502J063 Soup Ladle 11"
- 5502J067 Cake Server 10"

Patterns Available

- 5502J 18/10 St. St.
- 5502FS Full Satin
- 5502HS Half Satin



- 5500.J041 Dinner Knife (S.H.) 9 3/4"
- 5500.J043 Dinner Knife (H.H.) 9 3/4"
- 5500.J051 Dessert Knife (S.H.) 9"
- 5500.J053 Dessert Knife (H.H.) 9"
- 5500.J049 Fish Knife 8"
- 5500.J045 Butter Knife (S.H.) 7 3/8"
- 5500.J056 Steak Knife (S.H.) 8 3/4"
- 5500.J021 Dinner Fork 8"
- 5500.J023 Dessert/Salad Fork 7 1/2"
- 5500.J026* Fish Fork 7 1/2"
- 5500.J025 Oyster/Cocktail Fork 5 1/2"
- 5500.J027 Cake Fork 6"
- 5500.J071 Serving Fork 9 1/4"
- 5500.J004 Tablespoon/Serving Spoon 8"
- 5500.J003 Oval Bowl Soup/Dessert Spoon 7 1/2"
- 5500.J002 Round Bowl Soup Spoon 7"
- 5500.J001 Teaspoon 5 1/2"
- 5500.J006 Iced Tea Spoon 7"
- 5500.J005 A.D. Coffee Spoon 4 1/2"
- 5500.J061 Serving Spoon 9 1/4"
- 5500.J014 Sauce Spoon 7 1/2"
- 5500.J065 Sauce Ladle 6 3/4"
- 5500.J063 Soup Ladle 11"
- 5500.J067 Cake Server 10"

Patterns Available

- 5500J 18/10 St. St.
- 5500FS Full Satin
- 5500HS Half Satin

tosca 18/10



- 5509.J041 Dinner Knife (S.H.) 9 1/2"
- 5509.J043* Dinner Knife (H.H.) 9 1/2"
- 5509.J051* Dessert Knife (S.H.) 9"
- 5509.J053* Dessert Knife (H.H.) 9"
- 5509.J045 Butter Knife 7 1/2"
- 5509.J049* Fish Knife 8 1/4"
- 5509.J056 Steak Knife (S.H.) 8 3/4"
- 5509.J021 Dinner Fork 8 1/4"
- 5509.J023 Dessert/Salad Fork 7 1/2"
- 5509.J026* Fish Fork 7 1/2"
- 5509.J027* Cake Fork 6"
- 5509.J071* Serving Fork 9 1/4"
- 5509.J004 Tablespoon/Serving Spoon 8 1/4"
- 5509.J003 Oval Bowl Soup/ Dessert Spoon 7 1/2"
- 5509.J001 Teaspoon 5 1/2"
- 5509.J005 A.D. Coffee Spoon 4 3/8"
- 5509.J061* Serving Spoon 9 1/4"
- 5509.J014* Sauce Spoon 6"
- 5509.J063* Soup Ladle 11"
- 5509.J067* Cake Server 10"

Patterns Available

- 5509J 18/10 St. St.
- 5509FS Full Satin
- 5509HS Half Satin

*Denotes items that are Non-Stock • H.S.H. denotes Heavy Solid Handle • S.H. denotes Solid Handle • H.H. denotes Hollow Handle For further details contact your customer service rep.





- 5508J041 Dinner Knife (S.H.) 9 1/2"
- 5508J043 Dinner Knife (H.H.) 9 1/2"
- 5508J051 Dessert Knife (S.H.) 9"
- 5508J053* Dessert Knife (H.H.) 9"
- 5508J049* Fish Knife 8"
- 5508J056 Steak Knife (S.H.) 8 3/4"
- 5508J045 Butter Knife (S.H.) 7 1/4"
- 5508J021 Dinner Fork 8"
- 5508J023 Dessert/Salad Fork 7 1/4"
- 5508J026* Fish Fork 7 1/4"
- 5508J025 Oyster/Cocktail Fork 5 1/2"
- 5508J027* Cake Fork 5 3/4"
- 5508J071 Serving Fork 8 3/4"
- 5508J004 Tablespoon/Serving Spoon 8"
- 5508J003 Oval Bowl Soup/Dessert Spoon 7 1/4"
- 5508J002 Round Bowl Soup Spoon 7"
- 5508J001 Teaspoon 5 1/2"
- 5508J006 Iced Tea Spoon 7"
- 5508J005 A.D. Coffee Spoon 4 1/4"
- 5508J061 Serving Spoon 8 3/4"
- 5508J014 Sauce Spoon 7 1/2"
- 5508J063* Soup Ladle 11"
- 5508J067 Cake Server 9 3/4"

Patterns Available
 5508J 18/10 St. St.
 5508FS Full Satin
 5508HS Half Satin

chill out 18/10



- 5501J041 Dinner Knife (S.H.) 8 3/4"
- 5501J043 Dinner Knife (H.H.) 8 3/4"
- 5501J051 Dessert Knife (S.H.) 8 1/2"
- 5501J053 Dessert Knife (H.H.) 8 1/2"
- 5501J049* Fish Knife 9"
- 5501J021 Dinner Fork 8 1/4"
- 5501J023 Dessert/Salad Fork 7 1/2"
- 5501J026* Fish Fork 8 1/4"
- 5501J027* Cake Fork 6"
- 5501J071 Serving Fork 9 1/4"
- 5501J004 Tablespoon/Serving Spoon 8 1/4"
- 5501J003 Oval Bowl Soup/Dessert Spoon 7 1/2"
- 5501J002 Round Bowl Soup Spoon 7 1/4"
- 5501J001 Teaspoon 5 5/8"
- 5501J005 A.D. Coffee Spoon 4 1/2"
- 5501J061 Serving Spoon 9 1/4"
- 5501J063 Soup Ladle 11"
- 5501J067 Cake Server 10 1/4"

Patterns Available
 5501J 18/10 St. St.
 5501FS Full Satin
 5501HS Half Satin



- 5506J041 Dinner Knife (S.H.) 9 1/4"
- 5506J051 Dessert Knife (S.H.) 8 1/2"
- 5506J045 Butter Knife (S.H.) 7 1/4"
- 5506J049* Fish Knife 9"
- 5506J056* Steak Knife (S.H.) 8 1/2"
- 5506J021 Dinner Fork 8"
- 5506J023 Dessert/Salad Fork 7 1/2"
- 5506J026* Fish Fork 8"
- 5506J027 Cake Fork 6"
- 5506J071 Serving Fork 9 1/4"
- 5506J004 Tablespoon/Serving Spoon 8"
- 5506J003 Oval Bowl Soup/Dessert Spoon 7 1/2"
- 5506J002 Round Bowl Soup Spoon 7"
- 5506J001 Teaspoon 5 5/8"
- 5506J006 Iced Tea Spoon 7"
- 5506J005 A.D. Coffee Spoon 4 1/2"
- 5506J061 Serving Spoon 9 1/4"
- 5506J014 Sauce Spoon 7 1/2"
- 5506J063* Soup Ladle 11"
- 5506J067 Cake Server 10"

Patterns Available
 5506J 18/10 St. St.
 5506FS Full Satin
 5506HS Half Satin

fusion 18/10



- 5507J041 Dinner Knife (S.H.) 8 3/4"
- 5507J051 Dessert Knife (S.H.) 8"
- 5507J045 Butter Knife (S.H.) 7 1/4"
- 5507J056 Steak Knife (S.H.) 9"
- 5507J049* Fish Knife 8"
- 5507J021 Dinner Fork 8 1/4"
- 5507J023 Dessert/Salad Fork 7 1/2"
- 5507J026* Fish Fork 7 1/2"
- 5507J027* Cake Fork 6 1/4"
- 5507J004 Tablespoon/Serving Spoon 8 1/4"
- 5507J003 Oval Bowl Soup/Dessert Spoon 7 1/2"
- 5507J002 Round Bowl Soup Spoon 7 1/4"
- 5507J001 Teaspoon 5 3/4"
- 5507J005 A.D. Coffee Spoon 4 3/8"
- 5507J014* Sauce Spoon 7 5/8"
- 5507J061 Serving Spoon 9 5/8"
- 5507J071* Serving Fork 9 5/8"
- 5507J067* Cake Server 9 3/4"
- 5507J065* Soup Ladle 12 3/8"

Patterns Available
 5507J 18/10 St. St.
 5507FS Full Satin
 5507HS Half Satin





- 5510J041 Dinner Knife (S.H.) 9 5/8"
- 5510J051 Dessert Knife (S.H.) 9"
- 5510J049* Fish Knife 8"
- 5510J021 Dinner Fork 8 1/4"
- 5510J023 Dessert/Salad Fork 7 1/4"
- 5510J026* Fish Fork 7 1/4"
- 5510J027 Cake Fork 6 1/4"
- 5510J071* Serving Fork 9"
- 5510J004 Tablespoon/Serving Spoon 8 1/4"
- 5510J003 Oval Bowl Soup/Dessert Spoon 7 1/4"
- 5510J001 Teaspoon 5 3/4"
- 5510J005 A.D. Coffee Spoon 4 1/2"
- 5510J061* Serving Spoon 9"
- 5510J063* Soup Ladle 11"
- 5510J067* Cake Server 9 3/4"

Patterns Available
5510J 18/10 St. St.

lucia 18/10



- 5513J041 Dinner Knife 9 1/2"
- 5513J043 Dinner Knife (H.H.) 9 1/2"
- 5513J045 Butter Knife 7"
- 5513J049* Fish Knife 8"
- 5513J051 Dessert Knife 8 3/4"
- 5513J053* Dessert Knife (H.H.) 8 3/4"
- 5513J056* Steak Knife 8 3/4"
- 5513J021 Dinner Fork 8"
- 5513J023 Dessert/Salad Fork 7 1/4"
- 5513J026* Fish Fork 7 1/4"
- 5513J027* Cake Fork 6"
- 5513J071* Serving Salad Fork 9"
- 5513J004 Tablespoon/Serving Spoon 8"
- 5513J003 Oval Bowl Soup/Dessert Spoon 7 1/4"
- 5513J002 Round Bowl Soup Spoon 7"
- 5513J001 Teaspoon 5 3/4"
- 5513J005 A.D. Coffee Spoon 4 1/2"
- 5513J014* Gourmet Sauce Spoon 7 1/2"
- 5513J061* Serving Salad Spoon 9"
- 5513J063* Soup Ladle 11"
- 5513J067* Cake Server 10"

Patterns Available
5513J 18/10 St. St.
5513FS Full Satin
5513HS Half Satin



Patterns Available

5514J 18/10 St. St.
5514FS Full Satin
5514HS Half Satin

5514J041	Dinner Knife 9 1/2"	5514J004	Tablespoon/Serving Spoon 8"
5514J043*	Dinner Knife (H.H.) 9 1/2"	5514J003	Oval Bowl Soup/Dessert Spoon 7 1/2"
5514J051	Dessert Knife 8 1/2"	5514J002	Round Bowl Soup Spoon 7 1/4"
5514J053*	Dessert Knife (H.H.) 8 1/2"	5514J001	Teaspoon 5 3/4"
5514J045	Butter Knife 7 1/2"	5514J005	A.D. Coffee Spoon 4 1/2"
5514J049*	Fish Knife 9"	5514J071*	Serving Salad Fork 9 1/4"
5514J021	Dinner Fork 8"	5514J061*	Serving Salad Spoon 9 1/4"
5514J023	Dessert/Salad Fork 7 1/2"	5514J014*	Gourmet Sauce Spoon 7 1/2"
5514J026*	Fish Fork 8"	5514J063*	Soup Ladle 10 1/4"
5514J027*	Cake Fork 6"	5514J067*	Cake Server 10 1/4"



5340 Monza

stylish flatware for the epicurean

Rene Ozorio brings top quality flatware with traditional designs and innovative style to the hospitality industry. From the choice of raw materials to the strict quality controls in manufacturing, this is flatware of the highest caliber. Design-led, perfectly balanced with a refined lustrous finish all made from 18/10 stainless steel.

RENE OZORIO *graphite 18/10*

RENE OZORIO



- 5341Z041 Dinner Knife (S.H.) 9 1/4"
- 5341Z051 Dessert Knife (S.H.) 8 1/4"
- 5341Z045 Butter Knife (S.H.) 7 1/4"
- 5341Z057 Steak Knife (S.H.) 9 3/4"
- 5341Z021 Dinner Fork 7 3/4"
- 5341Z023 Dessert/Salad Fork 7"
- 5341Z004 Tablespoon/Serving Spoon 8"
- 5341Z003 Oval Bowl Soup/Dessert Spoon 7 1/4"
- 5341Z002 Round Bowl Soup Spoon 7"
- 5341Z001 Teaspoon 6 1/2"
- 5341Z005 A.D. Coffee Spoon 4 1/2"

monza 18/10



- 5340Z041 Dinner Knife (S.H.) 9 3/4"
- 5340Z043 Dinner Knife (H.H.) 9 3/4"
- 5340Z051 Dessert Knife (S.H.) 8 1/2"
- 5340Z053 Dessert Knife (H.H.) 8 1/2"
- 5340Z045 Butter Knife 7"
- 5340Z021 Dinner Fork 8"
- 5340Z023 Dessert/Salad Fork 7"
- 5340Z025 Oyster/Cocktail Fork 5 1/2"
- 5340Z004 Tablespoon/Serving Spoon 8 1/4"
- 5340Z003 Oval Bowl Soup/Dessert Spoon 7"
- 5340Z002 Round Bowl Soup Spoon 7"
- 5340Z001 Teaspoon 6 1/2"
- 5340Z005 A.D. Coffee Spoon 5 1/2"
- 5340Z006 Iced Tea Spoon 7 1/4"

Patterns Available
 5340Z 18/10 St. St.
 5340FS Full Satin
 5340HS Half Satin

*Denotes items that are Non-Stock • H.S.H. denotes Heavy Solid Handle • S.H. denotes Solid Handle • H.H. denotes Hollow Handle For further details contact your customer service rep.





- 5344Z042 Dinner Knife 9 1/4" (Standing)
- 5344Z041 Dinner Knife (S.H.) 9"
- 5344Z043* Dinner Knife (H.H.) 9"
- 5344Z051 Dessert Knife (S.H.) 8 1/4"
- 5344Z056 Steak Knife (S.H.) 9"
- 5344Z049* Fish Knife 8"
- 5344Z047 Butter Spreader 7"
- 5344Z021 Dinner Fork 8"
- 5344Z023 Dessert/Salad Fork 7 1/4"
- 5344Z025 Oyster/Cocktail Fork 5 3/4"
- 5344Z026* Fish Fork 7 1/4"
- 5344Z004 Tablespoon/Serving Spoon 8"
- 5344Z003 Oval Bowl Soup/Dessert Spoon 7 1/4"
- 5344Z002 Round Bowl Soup Spoon 7"
- 5344Z001 Teaspoon 6 1/4"
- 5344Z005 A.D. Coffee Spoon 4 1/4"
- 5344Z006 Iced Tea Spoon 7"

Patterns Available
 5344Z 18/10 St. St.
 5344FS Full Satin
 5344HS Half Satin

aruba 18/10



- 5342Z041 Dinner Knife (S.H.) 9 1/2"
- 5342Z043* Dinner Knife (H.H.) 9 1/4"
- 5342Z051 Dessert Knife (S.H.) 8 1/4"
- 5342Z053* Dessert Knife (H.H.) 8 1/4"
- 5342Z049 Fish Knife (S.H.) 7 1/2"
- 5342Z045 Butter Knife (S.H.) 7 1/4"
- 5342Z021 Dinner Fork 7 3/4"
- 5342Z023 Dessert/Salad Fork 7"
- 5342Z025 Oyster/Cocktail Fork 5 1/2"
- 5342Z026 Fish Fork 7"
- 5342Z004 Tablespoon/Serving Spoon 8 1/4"
- 5342Z003 Oval Bowl Soup/Dessert Spoon 7"
- 5342Z002 Round Bowl Soup Spoon 6 3/4"
- 5342Z001 Teaspoon 6 1/8"
- 5342Z005 A.D. Coffee Spoon 4 1/2"
- 5342Z006 Iced Tea Spoon 7"

Patterns Available
 5342Z 18/10 St. St.
 5342FS Full Satin
 5342HS Half Satin

RENE OZORIO *alexis* 18/10

RENE OZORIO



- 5343Z041 Dinner Knife (S.H.) 9 1/4"
- 5343Z052 Dessert Knife (S.H.) 8 1/4"
- 5343Z046 Butter Knife 7 1/2"
- 5343Z021 Dinner Fork 8"
- 5343Z023 Dessert/Salad Fork 7 1/4"
- 5343Z025 Oyster/Cocktail Fork 5 1/4"
- 5343Z004 Tablespoon/Serving Spoon 8"
- 5343Z003 Oval Bowl Soup/Dessert Spoon 7 1/4"
- 5343Z002 Round Bowl Soup Spoon 7"
- 5343Z001 Teaspoon 6 1/4"
- 5343Z005 A.D. Coffee Spoon 5"
- 5343Z006 Iced Tea Spoon 7"

Patterns Available
5343Z 18/10 St. St.

new *hudson* 18/10



- 5728SX042 Dinner Knife 9 1/2"
- 5728SX045 Butter Knife 6 7/8"
- 5728SX021 Dinner Fork 8 3/8"
- 5728SX023 Dessert/Salad Fork 7 1/8"
- 5728SX002 Round Bowl Soup Spoon 6 7/8"
- 5728SX003 Oval Bowl Soup/Dessert Spoon 7 1/4"
- 5728SX001 Tea Spoon 6 5/8"

Patterns Available
5728SX 18/10 St. St.
5728FS Full Satin
5728HS Half Satin

*Denotes items that are Non-Stock • H.S.H. denotes Heavy Solid Handle • S.H. denotes Solid Handle • H.H. denotes Hollow Handle For further details contact your customer service rep.





5315 Zen

reflecting first class service

Worthy, Noble & Kent offers exceptional choice of stylish flatware from the traditionally elegant to the distinctly contemporary. Offering excellent quality made from 18/10 stainless steel, our highly polished flatware is striking when paired to any place setting from the Steelite portfolio. You can rely on Worthy, Noble & Kent to enhance the quality of tabletop design.



- 5310S042 Dinner Knife (H.S.H.) 9 1/4"
- 5310S052* Dessert Knife (H.S.H.) 8"
- 5310S049* Fish Knife 8 1/4"
- 5310S046 Butter Knife (H.S.H.) 7 1/4"
- 5310S057 Steak Knife (H.S.H.) 9"
- 5310S021 Dinner Fork 8 1/4"
- 5310S023 Dessert/Salad Fork 7 1/2"
- 5310S027* Cocktail/Cake Fork 6"
- 5310S026 Fish Fork 7 1/4"
- 5310S004 Tablespoon/Serving Spoon 8"
- 5310S003 Oval Bowl Soup/Dessert Spoon 7 1/2"
- 5310S002 Round Bowl Soup Spoon 7 1/4"
- 5310S001 Tea Spoon 6 1/8"
- 5310S013 A.D. Coffee Spoon 4 1/2"
- 5310S006 Iced Tea Spoon 7 1/2"

Patterns Available
 5310S 18/10 St. St.
 5310FS Full Satin
 5310HS Half Satin

monarch 18/10



- 5367S044 Dinner Knife (H.S.H.) 9 1/4"
- 5367S054 Dessert Knife (H.S.H.) 8"
- 5367S048 Butter Knife (H.S.H.) 7"
- 5367S059 Steak Knife (H.S.H.) 9 1/4"
- 5367S021 Dinner Fork 8 1/4"
- 5367S023 Dessert/Salad Fork 7 3/4"
- 5367S004 Tablespoon/Serving Spoon 7 3/4"
- 5367S003 Oval Bowl Soup/Dessert Spoon 7 1/2"
- 5367S002 Round Bowl Soup Spoon 7"
- 5367S001 Teaspoon 6"
- 5367S006 Iced Tea Spoon 7 3/8"

Patterns Available
 5367S 18/10 St. St.
 5367FS Full Satin
 5367HS Half Satin

*Denotes items that are Non-Stock • H.S.H. denotes Heavy Solid Handle • S.H. denotes Solid Handle • H.H. denotes Hollow Handle For further details contact your customer service rep.





- 5315S042 Dinner Knife (H.S.H.) 9 1/2" (Standing)
- 5315S044 Dinner Knife (H.S.H.) 9 1/4"
- 5315S052 Dessert Knife (H.S.H.) 8 1/4" (Standing)
- 5315S054 Dessert Knife (H.S.H.) 8"
- 5315S049 Fish Knife 7 3/4"
- 5315S046 Butter Knife (H.S.H.) 7" (Standing)
- 5315S048 Butter Knife (H.S.H.) 7"
- 5315S057 Steak Knife (H.S.H.) 9 1/2" (Standing)
- 5315S059 Steak Knife (H.S.H.) 9 1/4"
- 5315S021 Dinner Fork 8 1/4"
- 5315S023 Dessert/Salad Fork 7 3/4"
- 5315S026 Fish Fork 7 3/4"
- 5315S027 Cocktail/Cake Fork 5 3/8"
- 5315S004 Tablespoon/Serving Spoon 7 3/4"
- 5315S003 Oval Bowl Soup/Dessert Spoon 7 1/2"
- 5315S002 Round Bowl Soup Spoon 7"
- 5315S001 Teaspoon 6"
- 5315S013 A.D. Coffee Spoon 4 5/8"
- 5315S006 Iced Tea Spoon 7 3/8"
- 5315S062 Long Serving Spoon 10 3/4"
- 5315S072 Long Serving Fork 10 3/4"
- 5315S067 Cake Server 10"
- 5315S063 Soup Ladle (One Piece) 11 3/4"

Patterns Available
 5315S 18/10 St. St.
 5315FS Full Satin
 5315HS Half Satin

finity 18/10



- 5305S042* Dinner Knife (H.S.H.) 9"
- 5305S052* Dessert Knife (H.S.H.) 8 1/2"
- 5305S049* Fish Knife 8 1/2"
- 5305S046* Butter Knife (H.S.H.) 7 1/4"
- 5305S057* Steak Knife (H.S.H.) 9"
- 5305S021* Dinner Fork 7 3/4"
- 5305S023* Dessert/Salad Fork 7 1/4"
- 5305S026* Fish Fork 7 1/2"
- 5305S004* Tablespoon/Serving Spoon 8 1/8"
- 5305S003* Oval Bowl Soup/Dessert Spoon 7"
- 5305S002* Round Bowl Soup Spoon 7"
- 5305S001* Teaspoon 6"
- 5305S006* Iced Tea Spoon 8"
- 5305S005* A.D. Coffee Spoon 4 1/2"

Patterns Available
 5305S 18/10 St. St.



- 5358S042 Dinner Knife (H.S.H.) 9 1/2"
- 5358S052 Dessert Knife (H.S.H.) 8 1/4"
- 5358S049 Fish Knife 8 1/4"
- 5358S046 Butter Knife 7"
- 5358S057 Steak Knife 9 1/2"
- 5358S039 Cheese Knife 8 7/8"
- 5358S021 Dinner Fork 8 3/4"
- 5358S023 Dessert/Salad Fork 7 1/2"
- 5358S026 Fish Fork 7 1/2"
- 5358S027* Cake Fork 6 1/4"
- 5358S004 Tablespoon/Serving Spoon 8 1/2"
- 5358S003 Oval Bowl Soup/Dessert Spoon 7 1/2"
- 5358S002 Round Bowl Soup Spoon 7 1/4"
- 5358S001 Teaspoon 6"
- 5358S005 A.D. Coffee Spoon 4 3/4"
- 5358S006 Iced Tea Spoon 7 1/2"

Patterns Available
 5358S 18/10 St. St.
 5358FS Full Satin
 5358HS Half Satin

cité 18/10



- 5376S042 Dinner Knife (H.S.H.) 9 1/2" (Standing)
- 5376S044 Dinner Knife (H.S.H.) 9 1/2"
- 5376S046 Butter Knife (H.S.H.) 7 1/4" (Standing)
- 5376S048 Butter Knife (H.S.H.) 7 3/8"
- 5376S052 Dessert Knife (H.S.H.) 8 1/4" (Standing)
- 5376S054 Dessert Knife 8 1/4" (H.S.H.)
- 5376S057 Steak Knife (H.S.H.) 9 1/2" (Standing)
- 5376S059 Steak Knife 9 1/2" (H.S.H.)
- 5376S021 Dinner Fork 8 1/4"
- 5376S023 Dessert/Salad Fork 7 5/8"
- 5376S001 Teaspoon 6"
- 5376S002 Round Bowl Soup Spoon 7 1/8"
- 5376S003 Oval Bowl Soup/Dessert Spoon 7 5/8"
- 5376S004 Tablespoon/Serving Spoon 8 1/4"
- 5376S006 Iced Tea Spoon 7 1/2"

Patterns Available
 5376S 18/10 St. St.
 5376FS Full Satin
 5376HS Half Satin

*Denotes items that are Non-Stock • H.S.H. denotes Heavy Solid Handle • S.H. denotes Solid Handle • H.H. denotes Hollow Handle For further details contact your customer service rep.





WORTHY, NOBLE & KENT *ovation 18/10*



- 5309S042 Dinner Knife (H.S.H.) 9 1/2" (Standing)
- 5309S044 Dinner Knife (H.S.H.) 9 1/2"
- 5309S052 Dessert Knife (H.S.H.) 8 1/4" (Standing)
- 5309S054 Dessert Knife (H.S.H.) 8 1/4"
- 5309S049 Fish Knife 8"
- 5309S046 Butter Knife (H.S.H.) 7 1/4" (Standing)
- 5309S048 Butter Knife (H.S.H.) 7 1/4"
- 5309S057 Steak Knife (H.S.H.) 9 1/2" (Standing)
- 5309S059 Steak Knife (H.S.H.) 9 1/2"
- 5309S021 Dinner Fork 8 1/4"
- 5309S023 Dessert/Salad Fork 7 3/4"
- 5309S027* Cake Fork 6"
- 5309S026 Fish Fork 7 3/4"
- 5309S024* Oyster/Cocktail Fork 6 1/4"
- 5309S004 Tablespoon/Serving Spoon 8 1/4"
- 5309S003 Oval Bowl Soup/Dessert Spoon 7 3/4"
- 5309S002 Round Bowl Soup Spoon 7 1/2"
- 5309S001 Teaspoon 6"
- 5309S013 A.D. Coffee Spoon 4 3/4"
- 5309S006 Iced Tea Spoon 7 1/2"

Patterns Available
 5309S 18/10 St. St.
 5309FS Full Satin
 5309HS Half Satin

harlan 18/10



- 5306S042 Dinner Knife (H.S.H.) 9" (Standing)
- 5306S052 Dessert Knife (H.S.H.) 8" (Standing)
- 5306S049 Fish Knife 8 1/4"
- 5306S046 Butter Knife (H.S.H.) 7 1/4" (Standing)
- 5306S057 Steak Knife (H.S.H.) 9 1/4" (Standing)
- 5306S021 Dinner Fork 8"
- 5306S023 Dessert/Salad Fork 7 1/2"
- 5306S026 Fish Fork 7 1/2"
- 5306S004 Tablespoon/Serving Spoon 8"
- 5306S003 Oval Bowl Soup/Dessert Spoon 7 1/2"
- 5306S002 Round Bowl Soup Spoon 7 1/4"
- 5306S001 Teaspoon 6"
- 5306S006* Iced Tea Spoon 7 1/4"
- 5306S005 A.D. Coffee Spoon 4 3/4"

Patterns Available
 5306S 18/10 St. St.
 5306FS Full Satin
 5306HS Half Satin



- 5374S042 Dinner Knife (H.S.H.) 9 1/2"
- 5374S052 Dessert Knife (H.S.H.) 8 1/4"
- 5374S049 Fish Knife 8 1/2"
- 5374S046 Butter Knife (H.S.H.) 7"
- 5374S057 Steak Knife (H.S.H.) 9 1/2"
- 5374S021 Dinner Fork 8 3/8"
- 5374S023 Dessert/Salad Fork 7 5/8"
- 5374S025 Cake/Oyster/Cocktail Fork 6"
- 5374S026 Fish Fork 7 1/2"
- 5374S004 Tablespoon/Serving Spoon 8 3/8"
- 5374S003 Oval Bowl Soup/Dessert Spoon 7 5/8"
- 5374S002 Round Bowl Soup Spoon 7 1/2"
- 5374S001 Teaspoon 6"
- 5374S005 A.D. Coffee Spoon 4 3/8"
- 5374S006 Iced Tea Spoon 7 1/2"

Patterns Available
 5374S 18/10 St. St.
 5374FS Full Satin
 5374HS Half Satin

tura 18/10



- 5308S042 Dinner Knife (H.S.H.) 9 1/4" (Standing)
- 5308S052 Dessert Knife (H.S.H.) 8" (Standing)
- 5308S049 Fish Knife 8"
- 5308S046 Butter Knife (H.S.H.) 7 1/4" (Standing)
- 5308S057 Steak Knife (H.S.H.) 9 3/4" (Standing)
- 5308S021 Dinner Fork 7 3/4"
- 5308S023 Dessert/Salad Fork 7 1/4"
- 5308S026 Fish Fork 7 1/4"
- 5308S024 Oyster/Cocktail Fork 6"
- 5308S072* Long Serving Fork 10 3/4"
- 5308S004 Tablespoon/Serving Spoon 7 3/4"
- 5308S003 Oval Bowl Soup/Dessert Spoon 7 1/4"
- 5308S014* Sauce Spoon 7 1/4"
- 5308S001 Teaspoon 5 3/4"
- 5308S006 Iced Tea Spoon 7 1/4"
- 5308S005 A.D. Coffee Spoon 4 1/2"
- 5308S002 Round Bowl Soup Spoon 6 3/4"
- 5308S062* Long Serving Spoon 10 1/4"
- 5308S067* Cake Server 9 3/4"
- 5308S065* Sauce Ladle (one piece) 6 1/2"

Patterns Available
 5308S 18/10 St. St.
 5308FS Full Satin
 5308HS Half Satin

*Denotes items that are Non-Stock • H.S.H. denotes Heavy Solid Handle • S.H. denotes Solid Handle • H.H. denotes Hollow Handle For further details contact your customer service rep.





WORTHY, NOBLE & KENT *lissé 18/10*



- 5377S044 Dinner Knife (H.S.H.) 9 1/2"
- 5377S054 Dessert Knife (H.S.H.) 8 3/8"
- 5377S048 Butter Knife (H.S.H.) 7"
- 5377S059 Steak Knife (H.S.H.) 9 3/8"
- 5377S021 Dinner Fork 8 3/8"
- 5377S023 Dessert/Salad Fork 7 1/2"
- 5377S004 Tablespoon/Serving Spoon 8 3/8"
- 5377S003 Oval Bowl Soup/Dessert Spoon 7 5/8"
- 5377S013 A.D. Coffee Spoon 4 3/4"
- 5377S002 Round Bowl Soup Spoon 4"
- 5377S001 Teaspoon 6"
- 5377S006 Iced Tea Spoon 7 3/8"

Patterns Available
 5377S 18/10 St. St.
 5377FS Full Satin
 5377HS Half Satin

kato hammered 18/10



- 5366S042 Dinner Knife (H.S.H.) 9 1/2"
- 5366S052 Dessert Knife (H.S.H.) 8 1/2"
- 5366S049 Fish Knife 8"
- 5366S045 Butter Knife (H.S.H.) 7 1/4"
- 5366S057 Steak Knife (H.S.H.) 9 5/8"
- 5366S021 Dinner Fork 8 1/2"
- 5366S023 Dessert/Salad Fork 7 1/8"
- 5366S026 Fish Fork 6 3/4"
- 5366S004 Tablespoon/Serving Spoon 8 1/8"
- 5366S003 Oval Bowl Soup/Dessert Spoon 6 3/4"
- 5366S002 Round Bowl Soup Spoon 6 3/4"
- 5366S001 Teaspoon 5 5/8"
- 5366S013 A.D. Coffee Spoon 4 1/2"
- 5366S006 Iced Tea Spoon 7 1/2"
- 5366S072 Long Serving Fork 10 7/8"
- 5366S062 Long Serving Spoon 10 5/8"

Patterns Available
 5366S 18/10 St. St.
 5366FS Full Satin
 5366HS Half Satin



- 5301S042 Dinner Knife (H.S.H.) 9 1/4"
- 5301S052 Dessert Knife (H.S.H.) 8"
- 5301S049 Fish Knife 8 1/4"
- 5301S046 Butter Knife (H.S.H.) 7 1/4"
- 5301S057 Steak Knife (H.S.H.) 9"
- 5301S021 Dinner Fork 8"
- 5301S023 Dessert/Salad Fork 7 1/2"
- 5301S026* Fish Fork 7 1/4"
- 5301S025 Cocktail/Cake Fork 6 1/8"
- 5301S004 Tablespoon/Serving Spoon 8"
- 5301S003 Oval Bowl Soup/Dessert Spoon 7 1/2"
- 5301S002 Round Bowl Soup Spoon 7 1/4"
- 5301S001 Teaspoon 6"
- 5301S005 A.D. Coffee Spoon 4 1/4"
- 5301S006 Iced Tea Spoon 7 1/2"

Patterns Available
 5301S 18/10 St. St.
 5301FS Full Satin
 5301HS Half Satin

contour 18/10



- 5302S042 Dinner Knife (H.S.H.) 9 1/4"
- 5302S043 Dinner Knife (H.H.) 9 3/4"
- 5302S052 Dessert Knife (H.S.H.) 8"
- 5302S053* Dessert Knife (H.H.) 7 1/4"
- 5302S049* Fish Knife 8"
- 5302S046 Butter Knife 7 1/4"
- 5302S057 Steak Knife (H.S.H.) 8 3/4"
- 5302S058* Steak Knife (H.H.) 8 3/4"
- 5302S021 Dinner Fork 8 1/4"
- 5302S023 Dessert/Salad Fork 7 1/4"
- 5302S026* Fish Fork 7 1/4"
- 5302S025 Oyster/Cocktail Fork 5 3/4"
- 5302S004 Tablespoon/Serving Spoon 8 1/4"
- 5302S003 Oval Bowl Soup/Dessert Spoon 7 1/4"
- 5302S002 Round Bowl Soup Spoon 6 1/2"
- 5302S001 Teaspoon 6"
- 5302S005 A.D. Coffee Spoon 4 1/4"
- 5302S006 Iced Tea Spoon 7 1/4"

Patterns Available
 5302S 18/10 St. St.
 5302FS Full Satin
 5302HS Half Satin

*Denotes items that are Non-Stock • H.S.H. denotes Heavy Solid Handle • S.H. denotes Solid Handle • H.H. denotes Hollow Handle For further details contact your customer service rep.





- 5375S042 Dinner Knife (H.S.H.) 9 1/4"
- 5375S046 Butter Knife (H.S.H.) 7 1/4"
- 5375S052 Dessert Knife (H.S.H.) 8"
- 5375S057 Steak Knife (H.S.H.) 9"
- 5375S021 Dinner Fork 8"
- 5375S023 Dessert/Salad Fork 7 1/2"
- 5375S001 Teaspoon 6"
- 5375S002 Round Bowl Soup Spoon 7 1/4"
- 5375S003 Oval Bowl Soup/Dessert Spoon 7 1/2"
- 5375S004 Tablespoon/Serving Spoon 8"
- 5375S006 Iced Tea Spoon 7 1/2"

Patterns Available

- 5375S 18/10 St. St.
- 5375FS Full Satin
- 5375HS Half Satin

eclipse 18/10



- 5304S041 Dinner Knife (S.H.) 9 1/4"
- 5304S051 Dessert Knife (S.H.) 8 1/4"
- 5304S049 Fish Knife 7 3/4"
- 5304S045 Butter Knife (S.H.) 7 1/4"
- 5304S021 Dinner Fork 8"
- 5304S023 Dessert/Salad Fork 7 1/4"
- 5304S026* Fish Fork 7 1/4"
- 5304S004 Tablespoon/Serving Spoon 7 3/4"
- 5304S003 Oval Bowl Soup/Dessert Spoon 7"
- 5304S002 Round Bowl Soup Spoon 6 3/4"
- 5304S001 Teaspoon 6"
- 5304S005 A.D. Coffee Spoon 4 1/2"
- 5304S006 Iced Tea Spoon 7 3/4"

Patterns Available

- 5304S 18/10 St. St.
- 5304FS Full Satin
- 5304HS Half Satin

casablanca 18/10



- 5355S042 Dinner Knife (H.S.H.) 9 1/4"
- 5355S052 Dessert Knife (H.S.H.) 8 1/4"
- 5355S049 Fish Knife (H.S.H.) 7 7/8"
- 5355S046 Butter Knife (H.S.H.) 6 3/4"
- 5355S057 Steak Knife (H.S.H.) 9 1/2"
- 5355S021 Dinner Fork 8 1/4"
- 5355S023 Dessert/Salad Fork 7 1/2"
- 5355S026 Fish Fork 7 1/4"
- 5355S027* Cake Fork 6"
- 5355S004 Tablespoon/Serving Spoon 8"
- 5355S003 Oval Bowl Soup/Dessert Spoon 7 1/2"
- 5355S002 Round Bowl Soup Spoon 6 3/4"
- 5355S001 Teaspoon 6 1/8"
- 5355S005 A.D. Coffee Spoon 4 3/8"
- 5355S006 Iced Tea Spoon 7 1/2"

Patterns Available

- 5355S 18/10 St. St.
- 5355FS Full Satin
- 5355HS Half Satin



- 5307S042 Dinner Knife (H.S.H.) 9 1/4"
- 5307S043* Dinner Knife (H.H.) 9 1/2"
- 5307S052 Dessert Knife (H.S.H.) 8 1/2"
- 5307S053* Dessert Knife (H.H.) 8 1/2"
- 5307S049* Fish Knife 8 1/4"
- 5307S047 Butter Spreader 6"
- 5307S057 Steak Knife (H.S.H.) 8 1/2"
- 5307S058* Steak Knife (H.H.) 8 1/2"
- 5307S021 Dinner Fork 8 1/4"
- 5307S023 Dessert/Salad Fork 7 1/2"
- 5307S026 Fish Fork 7 1/4"
- 5307S071* Serving Fork 9"
- 5307S004 Tablespoon/Serving Spoon 8 1/4"
- 5307S003 Oval Bowl Soup/Dessert Spoon 7 1/2"
- 5307S002 Round Bowl Soup Spoon 7"
- 5307S014* Sauce Spoon 7 1/2"
- 5307S001 Teaspoon 6"
- 5307S006 Iced Tea Spoon 7 1/2"
- 5307S013 A.D. Coffee Spoon 4 1/4"
- 5307S061* Serving Spoon 8 3/4"

Patterns Available
 5307S 18/10 St. St.
 5307FS Full Satin
 5307HS Half Satin

silhouette 18/10



- 5369S042 Dinner Knife (H.S.H.) 9 3/8"
- 5369S052 Dessert Knife (H.S.H.) 8 3/8"
- 5369S049 Fish Knife 7 7/8"
- 5369S043 Butter Knife (H.S.H.) 7 1/8"
- 5369S057 Steak Knife (H.S.H.) 9 1/4"
- 5369S021 Dinner Fork 8 1/4"
- 5369S023 Dessert/Salad Fork 7 1/4"
- 5369S026 Fish Fork 7 1/4"
- 5369S027 Cake Fork 5 5/8"
- 5369S004 Tablespoon/Serving Spoon 8 1/4"
- 5369S003 Oval Bowl Soup/Dessert Spoon 7 1/4"
- 5369S002 Round Bowl Soup Spoon 6 7/8"
- 5369S007 European Tea Spoon 5 1/2"
- 5369S005 A.D. Coffee Spoon 4 5/8"
- 5369S006 Iced Tea Spoon 7 7/8"

Patterns Available
 5369S 18/10 St. St.
 5369FS Full Satin
 5369HS Half Satin

*Denotes items that are Non-Stock • H.S.H. denotes Heavy Solid Handle • S.H. denotes Solid Handle • H.H. denotes Hollow Handle For further details contact your customer service rep.





WORTHY, NOBLE & KENT *deluxe 18/10*



- 5303S041 Dinner Knife (S.H.) 9 1/4"
- 5303S051 Dessert Knife (S.H.) 8"
- 5303S049* Fish Knife 7 3/4"
- 5303S045 Butter Knife (S.H.) 7 1/4"
- 5303S047 Butter Spreader 6 1/2"
- 5303S056* Steak Knife (S.H.) 8 1/2"
- 5303S021 Dinner Fork 7 3/4"
- 5303S023 Dessert/Salad Fork 7"
- 5303S026* Fish Fork 7"
- 5303S025 3 Prong Oyster/Cocktail Fork 5 1/2"
- 5303S024 2 Prong Oyster/Cocktail Fork 6"
- 5303S004* Tablespoon/Serving Spoon 7 3/4"
- 5303S003 Oval Bowl Soup/Dessert Spoon 7"
- 5303S002 Round Bowl Soup Spoon 6 3/4"
- 5303S001 Teaspoon 6"
- 5303S006 Iced Tea Spoon 7 1/2"
- 5303S005 A.D. Coffee Spoon 4 3/4"

Patterns Available
 5303S 18/10 St. St.
 5303FS Full Satin
 5303HS Half Satin

pearl 18/10



- 5311S041 Dinner Knife (S.H.) 9"
- 5311S051 Dessert Knife (S.H.) 7 7/8"
- 5311S049* Fish Knife 8 1/2"
- 5311S045 Butter Knife (S.H.) 7 1/4"
- 5311S057 Steak Knife (S.H.) 8 1/4"
- 5311S047 Butter Spreader 6"
- 5311S021 Dinner Fork 7 7/8"
- 5311S023 Dessert/Salad Fork 7"
- 5311S026* Fish Fork 7"
- 5311S025 Oyster/Cocktail Fork 5 3/4"
- 5311S004 Tablespoon/Serving Spoon 7 7/8"
- 5311S003 Oval Bowl Soup/Dessert Spoon 7"
- 5311S002 Round Bowl Soup Spoon 6 1/2"
- 5311S001 Teaspoon 6"
- 5311S006 Iced Tea Spoon 7 1/4"
- 5311S005 A.D. Coffee Spoon 4 3/4"

Patterns Available
 5311S 18/10 St. St.
 5311FS Full Satin
 5311HS Half Satin



- 5300S042 Dinner Knife (H.S.H.) 9"
- 5300S041 Dinner Knife (S.H.) 9"
- 5300S043 Dinner Knife (H.H.) w/o line on handle 9 1/2"
- 5300S052 Dessert Knife (H.S.H.) 8 1/4"
- 5300S051 Dessert Knife (S.H.) 8 1/2"
- 5300S053* Dessert Knife (H.H.) w/o line on handle 7 3/4"
- 5300S049 Fish Knife 7 3/4"
- 5300S046 Butter Knife (H.S.H.) w/o line on handle 7"
- 5300S045 Butter Knife (S.H.) 6 1/4"
- 5300S057 Steak Knife (H.S.H.) 8 3/4"
- 5300S056 Steak Knife (S.H.) 8 3/4"
- 5300S058* Steak Knife (H.H.) w/o line on handle 8 3/4"
- 5300S021 Dinner Fork 8"
- 5300S023 Dessert/Salad Fork 7 1/4"
- 5300S026 Fish Fork 7 1/4"
- 5300S025 3 Prong Oyster/Cocktail Fork 5 3/4"
- 5300S024 2 Prong Oyster/Cocktail Fork 6 1/4"
- 5300S027* Cake Fork 6"
- 5300S071 Serving Fork 8 1/2"
- 5300S072 Long Serving Fork 10 3/4"
- 5300S004 Tablespoon/Serving Spoon 8 1/4"
- 5300S003 Oval Bowl Soup/Dessert Spoon 7 1/4"
- 5300S014 Sauce Spoon 7"
- 5300S001 Teaspoon 6"
- 5300S006 Iced Tea Spoon 7 3/4"
- 5300S005 A.D. Coffee Spoon 4 1/2"
- 5300S022* Salad Serving Fork 7 1/2"
- 5300S012* Salad Serving Spoon 7 1/2"
- 5300S002 Round Bowl Soup Spoon 7"
- 5300S015* Oyster Spoon 5 1/2"
- 5300S061 Tablespoon/Serving Spoon 8"
- 5300S062 Long Serving Spoon 10 3/4"
- 5300S067 Cake Server 9 3/4"
- 5300S063* Soup Ladle (one piece) 12"
- 5300S064 Soup Ladle (two pieces) 11 1/2"
- 5300S065* Sauce Ladle (one piece) 7"
- 5300S066 Sauce Ladle (two pieces) 7"

Patterns Available

- 5300S 18/10 St. St.
- 5300FS Full Satin
- 5300HS Half Satin

chopsticks melamine

Beautiful and sturdy Chopsticks combine durable melamine with a striking silver tip in both ivory and black options.



5360S371
Chopstick Set Ivory w/Silverplated Tip 9 7/8"



5360S372
Chopstick Set Black w/Silverplated Tip 9 7/8"

*Denotes items that are Non-Stock • H.S.H. denotes Heavy Solid Handle • S.H. denotes Solid Handle • H.H. denotes Hollow Handle For further details contact your customer service rep.





5731 Bryce

perfect for any venue

Introducing the Folio Collection; a contemporary assortment of flatware that is perfect for any size operator. Conveniently priced with the operators in mind, this collection features clean, sleek lines and boasts an 18/10 stainless steel finish. Folio flatware provides excellent stain and rust resistance with a long lasting shine, making it a great choice for your banqueting and dining needs.



new FOLIO *pirouette 18/10*

FOLIO



- 5732SX042 Dinner Knife 9 1/4"
- 5732SX045 Butter Knife 7"
- 5732SX051 Dessert Knife 7 7/8"
- 5732SX056 Steak Knife 9 1/4"
- 5732SX021 Dinner Fork 8 1/8"
- 5732SX023 Dessert/Salad Fork 7"
- 5732SX025 Oyster/Cocktail Fork 5 3/4"
- 5732SX003 Oval Bowl Soup/Dessert Spoon 7 7/8"
- 5732SX002 Round Bowl Soup Spoon 7 1/8"
- 5732SX001 Teaspoon 6 1/2"
- 5732SX005 A.D. Coffee Spoon 4 3/8"
- 5732SX006 Iced Tea Spoon 7 7/8"
- 5732SX061 Serving Spoon 9"

Patterns Available
 5732SX 18/10 St. St.
 5732FS Full Satin
 5732HS Half Satin

new *alison 18/10*



- 5729SX042 Dinner Knife 9 1/8"
- 5729SX045 Butter Knife 7"
- 5729SX051 Dessert Knife 7 7/8"
- 5729SX056 Steak Knife 9 1/4"
- 5729SX021 Dinner Fork 8 1/8"
- 5729SX023 Dessert/Salad Fork 6 7/8"
- 5729SX025 Oyster/Cocktail Fork 5 3/4"
- 5729SX003 Oval Bowl Soup/Dessert Spoon 7 7/8"
- 5729SX002 Round Bowl Soup Spoon 7 1/8"
- 5729SX001 Teaspoon 6 1/2"
- 5729SX005 A.D. Coffee Spoon 4 3/8"
- 5729SX006 Iced Tea Spoon 7 7/8"
- 5729SX061 Serving Spoon 9"

Patterns Available
 5729SX 18/10 St. St.
 5729FS Full Satin
 5729HS Half Satin

*Denotes items that are Non-Stock • H.S.H. denotes Heavy Solid Handle • S.H. denotes Solid Handle • H.H. denotes Hollow Handle For further details contact your customer service rep.





FOLIO

FOLIO *bryce 18/10*

new



- 5731SX042 Dinner Knife 9 1/4"
- 5731SX045 Butter Knife 7"
- 5731SX051 Dessert Knife 7 7/8"
- 5731SX056 Steak Knife 9 1/4"
- 5731SX021 Dinner Fork 8 1/8"
- 5731SX023 Dessert/Salad Fork 6 7/8"
- 5731SX025 Oyster/Cocktail Fork 5 3/4"
- 5731SX003 Oval Bowl Soup/Dessert Spoon 7 7/8"
- 5731SX002 Round Bowl Soup Spoon 7 1/8"
- 5731SX001 Teaspoon 6 1/4"
- 5731SX005 A.D. Coffee Spoon 4 3/8"
- 5731SX006 Iced Tea Spoon 7 7/8"
- 5731SX061 Serving Spoon 9"

Patterns Available

- 5731SX 18/10 St. St.
- 5731FS Full Satin
- 5731HS Half Satin

hamilton 18/10

new



- 5726SX042 Dinner Knife 8 1/4"
- 5726SX045 Butter Knife 6 3/4"
- 5726SX021 Dinner Fork 7 1/4"
- 5726SX023 Dessert/Salad Fork 6 1/4"
- 5726SX003 Oval Bowl Soup/Dessert Spoon 6 3/4"
- 5726SX002 Round Bowl Soup Spoon 5 3/4"
- 5726SX001 Teaspoon 6"

Patterns Available

- 5726SX 18/10 St. St.
- 5726FS Full Satin
- 5726HS Half Satin



FOLIO *montecito 18/10*

FOLIO



- 5700SX042 Dinner Knife 9"
- 5700SX057 Steak Knife 9 3/8"
- 5700SX045 Butter Knife 7 1/8"
- 5700SX047 Butter Spreader 6 5/8"
- 5700SX021 Dinner Fork 7 1/4"
- 5700SX022 Dinner Fork, European 8 1/4"
- 5700SX023 Dessert/Salad Fork 6 1/2"
- 5700SX025 Oyster/Cocktail Fork 5 3/4"
- 5700SX004 Tablespoon/Serving Spoon 8 1/8"
- 5700SX003 Oval Bowl Soup/Dessert Spoon 7 1/4"
- 5700SX002 Round Bowl Soup Spoon 6"
- 5700SX001 Teaspoon 6 3/8"
- 5700SX006 Iced Tea Spoon 7 1/8"
- 5700SX005 A.D. Coffee Spoon 4 1/2"

Patterns Available
 5700SX 18/10 St. St.
 5700FS Full Satin
 5700HS Half Satin

americana 18/10



- 5707SX042 Dinner Knife 8 1/4"
- 5707SX045 Butter Knife 7"
- 5707SX021 Dinner Fork 7 5/8"
- 5707SX023 Dessert/Salad Fork 6 1/2"
- 5707SX003 Oval Bowl Soup/Dessert Spoon 6 1/2"
- 5707SX002 Round Bowl Soup Spoon 6 1/2"
- 5707SX001 Teaspoon 6"
- 5707SX006 Iced Tea Spoon 7 1/2"

Patterns Available
 5707SX 18/10 St. St.
 5707FS Full Satin
 5707HS Half Satin



FOLIO

FOLIO *fleur* 18/10

new



- 5720SX042 Dinner Knife 8 1/4"
- 5720SX045 Butter Knife 7 1/4"
- 5720SX021 Dinner Fork 7 1/4"
- 5720SX023 Dessert/Salad Fork 6 1/4"
- 5720SX003 Oval Bowl Soup/Dessert Spoon 7 1/4"
- 5720SX002 Round Bowl Soup Spoon 5 7/8"
- 5720SX001 Teaspoon 6"

Patterns Available
 5720SX 18/10 St. St.
 5720FS Full Satin
 5720HS Half Satin

madison 18/10

new



- 5721SX042 Dinner Knife 9"
- 5721SX045 Butter Knife 7 1/4"
- 5721SX021 Dinner Fork 7 3/4"
- 5721SX023 Dessert/Salad Fork 6 1/2"
- 5721SX003 Oval Bowl Soup/Dessert Spoon 6 7/8"
- 5721SX002 Round Bowl Soup Spoon 5 7/8"
- 5721SX001 Teaspoon 6"

Patterns Available
 5721SX 18/10 St. St.
 5721FS Full Satin
 5721HS Half Satin



new FOLIO *wave 18/10*

FOLIO



Patterns Available

5722SX 18/10 St. St.

5722FS Full Satin

5722HS Half Satin

- 5722SX042** Dinner Knife 8 7/8"
- 5722SX045** Butter Knife 7 1/4"
- 5722SX021** Dinner Fork 7 1/2"
- 5722SX023** Dessert/Salad Fork 6 5/8"
- 5722SX003** Oval Bowl Soup/Dessert Spoon 6 3/4"
- 5722SX002** Round Bowl Soup Spoon 6"
- 5722SX001** Teaspoon 6 1/8"



572SX Briar

designed specifically for the hospitality industry

The Varick Collection includes patterns made from 18/0 stainless steel, all exceptionally priced for value-conscious operators. Top-grade hand polishing provides a superior soft shine, while proper weight distribution and balance provides a comfortable feel when handling. Complete with a collection of steak knives, Varick flatware is dishwasher safe and offers a breadth of patterns at an affordable price, making it the ideal choice for the hospitality industry.

new

VARICK *briar 18/0*



- 5727SX042** Dinner Knife 9"
- 5727SX045** Butter Knife 5"
- 5727SX021** Dinner Fork 8"
- 5727SX023** Dessert/Salad Fork 7"
- 5727SX003** Oval Bowl Soup/Dessert Spoon 8"
- 5727SX001** Teaspoon 7"
- 5727SX002** Bouillon Soup Spoon 6 1/2"

Patterns Available
5727SX 18/0 St. St.

new

elena 18/0



- 5737SX042** Dinner Knife 9 1/4"
- 5737SX045** Butter Knife 7 1/4"
- 5737SX021** Dinner Fork 8 1/8"
- 5737SX023** Dessert Salad/Fork 7 3/8"
- 5737SX004** Tablespoon/Serving Spoon 7 7/8"
- 5737SX003** Oval Bowl Soup/Dessert Spoon 8"
- 5737SX001** Teaspoon 7 1/8"
- 5737SX002** Round Bowl Soup Spoon 6 1/2"
- 5737SX006** Iced Tea Spoon 7 1/4"

Patterns Available
5737SX 18/10 St. St.
5737FS Full Satin
5737HS Half Satin



- 5734SX042 Dinner Knife 9 1/2"
- 5734SX045 Butter Knife 7"
- 5734SX021 Dinner Fork 8"
- 5734SX023 Dessert/Salad Fork 7"
- 5734SX003 Oval Bowl Soup/Dessert Spoon 8"
- 5734SX002 Bouillon Soup Spoon 7"
- 5734SX001 Teaspoon 7"

Patterns Available
5734SX 18/0 St. St.

fulton vintage copper 18/0

new



- 5735SX042 Dinner Knife 9 1/2"
- 5735SX045 Butter Knife 7"
- 5735SX021 Dinner Fork 8"
- 5735SX023 Dessert/Salad Fork 7"
- 5735SX003 Oval Bowl Soup/Dessert Spoon 8"
- 5735SX002 Bouillon Soup Spoon 7"
- 5735SX001 Teaspoon 7"

Patterns Available
5735SX 18/0 St. St. (Vintage Copper)

VARICK *moon 18/0*



- 5709SX042** Dinner Knife 9 1/2"
- 5709SX045** Butter Knife 7 1/4"
- 5709SX021** Dinner Fork 8"
- 5709SX023** Dessert/Salad Fork 7 1/8"
- 5709SX003** Oval Bowl Soup/Dessert Spoon 7 1/4"
- 5709SX002** Round Bowl Soup Spoon 7 5/8"
- 5709SX001** Teaspoon 6 1/8"
- 5709SX006** Iced Tea Spoon 7 5/8"

Patterns Available
5709SX 18/0 St. St.
5709FS Full Satin
5709HS Half Satin

crystal 18/0



- 5714SX042** Dinner Knife 9 1/8"
- 5714SX045** Butter Knife 7 1/2"
- 5714SX021** Dinner Fork 8"
- 5714SX023** Dessert/Salad Fork 7 1/8"
- 5714SX004** Tablespoon/Serving Spoon 8"
- 5714SX003** Oval Bowl Soup/Dessert Spoon 7 1/8"
- 5714SX002** Round Bowl Soup Spoon 6 3/8"
- 5714SX001** Teaspoon 6 3/8"
- 5714SX005** A.D. Coffee Spoon 4 1/2"
- 5714SX006** Iced Tea Spoon 7 5/8"

Patterns Available
5714SX 18/0 St. St.
5714FS Full Satin
5714HS Half Satin

*Denotes items that are Non-Stock • H.S.H. denotes Heavy Solid Handle • S.H. denotes Solid Handle • H.H. denotes Hollow Handle For further details contact your customer service rep.





- 5724SX042 Dinner Knife 9 1/4"
- 5724SX045 Butter Knife 6 3/4"
- 5724SX021 Dinner Fork 8 1/8"
- 5724SX023 Dessert Salad/Fork 7 3/8"
- 5724SX003 Oval Bowl Soup/Dessert Spoon 8"
- 5724SX001 Teaspoon 7 1/8"
- 5724SX002 Round Bowl Soup Spoon 6 1/2"

Patterns Available
 5724SX 18/0 St. St.
 5724FS Full Satin
 5724HS Half Satin

malcolm 18/0



- 5716SX042 Dinner Knife 9"
- 5716SX045 Butter Knife 7 1/4"
- 5716SX021 Dinner Fork 8"
- 5716SX023 Dessert/Salad Fork 7 1/8"
- 5716SX003 Oval Bowl Soup/Dessert Spoon 7 1/8"
- 5716SX002 Round Bowl Soup Spoon 6 1/2"
- 5716SX001 Teaspoon 6 1/8"

Patterns Available
 5716SX 18/0 St. St.
 5716FS Full Satin
 5716HS Half Satin



VARICK *avina 18/0*



- 5718SX042** Dinner Knife 9 1/4"
- 5718SX045** Butter Knife 7 1/4"
- 5718SX021** Dinner Fork 8 1/16"
- 5718SX023** Dessert/Salad Fork 7 1/4"
- 5718SX003** Oval Bowl Soup/Dessert Spoon 7 1/8"
- 5718SX002** Round Bowl Soup Spoon 6 1/2"
- 5718SX001** Teaspoon 6"

Patterns Available
5718SX 18/0 St. St.
5718FS Full Satin
5718HS Half Satin

lissome 18/0



- 5717SX042** Dinner Knife 9 1/4"
- 5717SX045** Butter Knife 7 1/4"
- 5717SX021** Dinner Fork 8 1/16"
- 5717SX023** Dessert/Salad Fork 7 5/16"
- 5717SX003** Oval Bowl Soup/Dessert Spoon 7 1/8"
- 5717SX002** Round Bowl Soup Spoon 6 1/2"
- 5717SX001** Teaspoon 6 1/8"

Patterns Available
5717SX 18/0 St. St.
5717FS Full Satin
5717HS Half Satin

*Denotes items that are Non-Stock • H.S.H. denotes Heavy Solid Handle • S.H. denotes Solid Handle • H.H. denotes Hollow Handle For further details contact your customer service rep.





VARICK *origin 18/0*



- 5708SX042 Dinner Knife 9 1/4"
- 5708SX045 Butter Knife 7 1/4"
- 5708SX021 Dinner Fork 8 1/8"
- 5708SX023 Dessert/Salad Fork 7 3/8"
- 5708SX003 Oval Bowl Soup/Dessert Spoon 7 1/2"
- 5708SX002 Round Bowl Soup Spoon 7 5/8"
- 5708SX001 Teaspoon 6 1/8"

Patterns Available
 5708SX 18/0 St. St.
 5708FS Full Satin
 5708HS Half Satin

triumph 18/0



- 5711SX042 Dinner Knife 9"
- 5711SX045 Butter Knife 7 1/4"
- 5711SX021 Dinner Fork 7 5/8"
- 5711SX023 Dessert/Salad Fork 7 1/4"
- 5711SX003 Oval Bowl Soup/Dessert Spoon 7 1/4"
- 5711SX002 Round Bowl Soup Spoon 6 3/4"
- 5711SX001 Teaspoon 6"

Patterns Available
 5711SX 18/0 St. St.
 5711FS Full Satin
 5711HS Half Satin



- 5719SX042** Dinner Knife 9 1/8"
- 5719SX045** Butter Knife 7 1/4"
- 5719SX021** Dinner Fork 8 1/16"
- 5719SX023** Dessert/Salad Fork 7 1/8"
- 5719SX003** Oval Bowl Soup/Dessert Spoon 7 1/8"
- 5719SX002** Round Bowl Soup Spoon 6 1/2"
- 5719SX001** Teaspoon 6 1/8"

Patterns Available
5719SX 18/0 St. St.
5719FS Full Satin
5719HS Half Satin

helena 18/0



- 5715SX042** Dinner Knife 9"
- 5715SX045** Butter Spreader 6 3/4"
- 5715SX021** Dinner Fork 8 1/2"
- 5715SX023** Dessert/Salad Fork 7 1/2"
- 5715SX025** Oyster/Cocktail Fork 5 3/4"
- 5715SX003** Oval Bowl Soup/Dessert Spoon 7 1/2"
- 5715SX002** Round Bowl Soup Spoon 6"
- 5715SX001** Teaspoon 6 1/8"
- 5715SX005** A.D. Coffee Spoon 4 3/8"
- 5715SX006** Iced Tea Spoon 7 1/4"

Patterns Available
5715SX 18/0 St. St.
5715FS Full Satin
5715HS Half Satin



Patterns Available

5706SX 18/0 St. St.

5706FS Full Satin

5706HS Half Satin

5706SX042	Dinner Knife 8 1/2"
5706SX045	Butter Knife 6 3/4"
5706SX021	Dinner Fork 7 3/8"
5706SX023	Dessert/Salad Fork 6 3/4"
5706SX025	Oyster/Cocktail Fork 5 3/8"
5706SX003	Oval Bowl Soup/Dessert Spoon 6 3/4"
5706SX002	Round Bowl Soup Spoon 5 3/4"
5706SX001	Teaspoon 6"
5706SX006	Iced Tea Spoon 7 3/8"
5706SX005	A.D. Coffee Spoon 4 1/2"

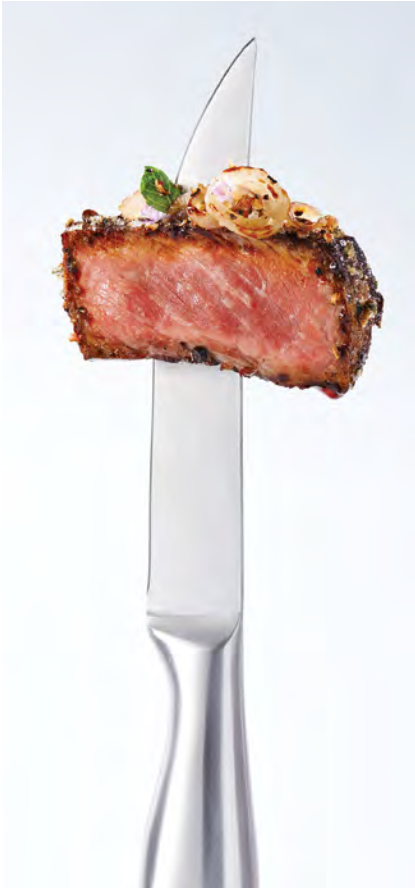

perfectly practical

More than functional, Varick Steak Knives add something extra to the table, with a variety of handle designs to complement any style.



5791WP077
Steak Knife 9 1/2" (4 3/4" Tapered Sharpened Blade)
SS & ABS Forged Handle



5795WP059
Steak Knife 9 7/8" (5" Rounded Serrated Blade)
Pakka Wood Red Handle W/ Rivets



5790WP077
Steak Knife 9 1/2" (4 3/4" Tapered Sharpened Blade)
SS Satin



5793WP059
Steak Knife 9 7/8" (5" Rounded Serrated Blade)
Pom Black Handle W/Rivets



5794WP057
Steak Knife 9 7/8" (5" Tapered Serrated Blade)
Pineapple Wood Handle W/Rivets



5794WP059
Steak Knife 9 7/8" (5" Rounded Serrated Blade)
Pineapple Wood Handle W/ Rivets



5792WP057
Steak Knife 10" (5" Tapered Serrated Blade)
SS & ABS Forged Handle



5792WP056
Steak Knife 9 1/2" (4 1/2" Tapered Serrated Blade)
S/S & ABS Forged Handle



5810SK057
Steak Knife 9" W/Black Bakelite Handle

*Denotes items that are Non-Stock • H.S.H. denotes Heavy Solid Handle • S.H. denotes Solid Handle • H.H. denotes Hollow Handle For further details contact your customer service rep.



5387S077 Laguiole Steak Knife w/ 1.5 mm Serrated Blade 9" Carbon Matte Handle



Assorted Laguiole Steak Knives **Handle Options:** Stainless Steel, Black, Ivory, Horn and Carbon Matte



Assorted Laguiole Steak Knives - Horn Handle
5396S099 Beechwood Presentation Box
(Holds 6 knives - not included)



5394S079 and **5392S079**
Laguiole Steak Knives showing guilloche design

precision crafted excellence

Steelite International presents the Laguiole steak knife collection by Jean Dubost. Each Laguiole knife is subjected to a special firing process, providing ultimate blade flexibility and a long lasting, perfect cut. Available in a mirror-polished serrated (1.2 mm handle) or sharpened (1.5 or 2.5 mm handle with guilloche design) blade options, Laguiole steak knives add that "something extra" to your tabletop presentation. Each knife is offered in a fine selection of handle finishes, like Carbon Matte and Stainless Steel, as well as Black, Ivory, and Horn which utilize the strength of ABS plastic but flaunt the look your tabletop desires.



5387S057
Laguiole Steak Knife
w/ 1.2 mm Serrated Blade 9"
Carbon Matte Handle



5387S077
Laguiole Steak Knife
w/ 1.5 mm Sharpened Blade 9"
Carbon Matte Handle



5387S079
Laguiole Steak Knife
w/ 2.5 mm Sharpened Blade 9"
Carbon Matte Handle (w/ Guilloche)



5390S057
Laguiole Steak Knife
w/ 1.2 mm Serrated Blade 9"
S/S Handle



5390S077
Laguiole Steak Knife
w/ 1.5 mm Sharpened Blade 9"
S/S Handle



5390S079
Laguiole Steak Knife
w/ 2.5 mm Sharpened Blade 9"
S/S Handle (w/ Guilloche)



5392S057
Laguiole Steak Knife
w/ 1.2 mm Serrated Blade 9"
ABS Black Handle



5392S077
Laguiole Steak Knife
w/ 1.5 mm Sharpened Blade 9"
ABS Black Handle



5392S079
Laguiole Steak Knife
w/ 2.5 mm Sharpened Blade 9"
ABS Black Handle (w/ Guilloche)



5393S057
Laguiole Steak Knife
w/ 1.2 mm Serrated Blade 9"
ABS Ivory Handle



5393S077
Laguiole Steak Knife
w/ 1.5 mm Sharpened Blade 9"
ABS Ivory Handle



5393S079
Laguiole Steak Knife
w/ 2.5 mm Sharpened Blade 9"
ABS Ivory Handle (w/ Guilloche)



5394S057
Laguiole Steak Knife
w/ 1.2 mm Serrated Blade 9"
ABS Horn Handle



5394S077
Laguiole Steak Knife
w/ 1.5 mm Sharpened Blade 9"
ABS Horn Handle



5394S079
Laguiole Steak Knife
w/ 2.5 mm Sharpened Blade 9"
ABS Horn Handle (w/ Guilloche)





HOLLOWWARE & ACCESSORIES

a perfect presentation every time

Steelite International presents the Hollowware & Accessories collection, featuring exceptional wood and metal pieces that pair well with any presentation. Featuring quality brands like Worthy, Noble & Kent, Williamsburg Metal, Creations and Trudeau, this group of specially chosen accessory pieces is sure to make your tabletop stand out.

WORTHY, NOBLE & KENT – exceptional 18/10 stainless steel hollowware and hammered accessory pieces ranging from the traditionally elegant to the distinctly contemporary

CREATIONS METAL – a wide variety of metal accessories in various finishes, shapes and sizes

WILLIAMSBURG METAL – These USA made seafood stands and serving trays provide both versatility and exceptional quality for a heightened foodservice presentation.

CREATIONS WOOD – From wood serving paddles and underliners to caddy crates, the Creations wood collection brings a natural element to the tabletop.

TRUDEAU – A stunning collection of top quality salt & pepper mills designed specifically for the hospitality industry

STEELITE HOLLOWWARE & ACCESSORIES COLLECTION
a tabletop they will remember





WORTHY, NOBLE & KENT *eminence*

Constructed of the highest quality 18/10 stainless steel and featuring a classic design with universal appeal, Eminence by Worthy, Noble & Kent is sure to impress. Create a tablescape to remember with the impressive, eye-catching designs of this extraordinary collection.



Coffee Pot
5351S225 L 10" W 5" H 10" (71 1/2 oz)
5351S224 L 9 1/2" W 5" H 9 1/2" (53 1/2 oz)
5351S223 L 6 1/2" W 3 1/2" H 6 1/2" (21 1/2 oz)
5351S222 L 5 1/2" W 3" H 6" (13 oz)



Water Pitcher
5351S231 w/Ice Guard L 8 1/2" W 5" H 7 1/2" (71 1/2 oz)
5351S232 w/out Ice Guard L 8 1/2" W 5" H 7 1/2" (71 1/2 oz)



Water Pitcher
5351S230 w/Ice Guard L 8" W 5" H 7 1/2" (53 1/2 oz)



Tea Pot
5351S219 L 7" W 3" H 5" (21 1/2 oz)
5351S218 L 6" W 3" H 5" (13 oz)



Milk Jug
5351S206 L 6" W 3" H 3 1/2" (9 oz)
5351S205 L 4" W 2 1/2" H 3" (5 1/2 oz)



Sugar Bowl with Cover
5351S201 L 5 1/2" W 3" H 4 1/2" (9 oz)
Sugar Bowl
5351S200 L 5 1/2" W 3" H 3" (9 oz)

kamina

Featuring modern, sleek lines and the highest quality 18/10 stainless steel, Kamina by Worthy, Noble & Kent is guaranteed to be a knock-out on the table. Traditional metalware service with a contemporary twist, Kamina adds elegance to any tabletop.



Coffee Pot
5350S122 L 8 1/2" W 4 1/2" H 10" (71 1/2 oz)
5350S123 L 8 1/2" W 4 1/2" H 8" (53 1/2 oz)
5350S121 L 7" W 4" H 7" (36 oz)
5350S120 L 6" W 3" H 6" (18 oz)



Water Pitcher
5350S131 W/Ice Guard L 8 1/2" W 4 3/5" H 9 1/2" (71 1/2 oz)
5350S132 Without Ice Guard L 8 1/2" W 4 3/5" H 9 1/2" (71 1/2 oz)



Water Pitcher
5350S130 W/Ice Guard L 8 1/2" W 4 3/5" H 7" (53 1/2 oz)



Tea Pot
5350S117 L 7 1/2" W 4 1/2" H 6" (36 oz)
5350S116 L 6 1/2" W 4" H 4 1/2" (17 oz)
5350S115 L 5" W 3" H 3 1/2" (9 oz)



Milk Jug
5350S108 L 7 1/2" W 4 1/2" H 5" (34 oz)
5350S107 L 6" W 4" H 4" (21 1/2 oz)
5350S106 L 5" W 3" H 3" (9 oz)
5350S105 L 4" W 2 1/2" H 2 1/2" (5 1/2 oz)



Sugar Bowl
5350S100 L 6" W 3 1/2" H 2" (9 oz)



impactful simplicity

A full line of 18/10 stainless steel hollowware accessories make up the Kent collection by Worth, Noble & Kent. Evolving with the current industry trends, Kent bestows a simplistic design while leaving a lasting impact at an affordable price.



Coffee Pot
5368S520 L 7 1/2" W 4 5/8" H 9 1/4" (71 1/2 oz)
5368S570 Double Wall L 7 1/2" W 4 5/8" H 9 1/4" (55 oz)
5368S519 L 7 1/4" W 4 5/8" H 7 1/2" (53 1/2 oz)
5368S518 L 6 7/8" W 4 5/8" H 5 3/4" (36 oz)
5368S517 Double Wall L 5 3/4" W 3 3/4" H 5 1/8" (18 oz)



Water Pitcher
5368S525 Without Ice Guard
 L 7 1/2" W 4 5/8" H 8 1/8" (71 1/2 oz)
5368S522 W/Ice Guard
 L 7 1/2" W 4 5/8" H 8 1/8" (71 1/2 oz)
5368S521 W/Ice Guard
 L 7 1/4" W 4 5/8" H 6 1/2" (53 1/2 oz)



Tea Pot
5368S516
 L 5 1/4" W 3 3/8" H 4 7/8"
 (21 1/2 oz)
5368S515
 L 4 3/8" W 2 7/8" H 3 7/8"
 (9 oz)



Milk Jug
5368S514
 L 4 3/8" W 2 7/8" H 3"
 (9 oz)
5368S513
 L 3 3/4" W 2 3/8" H 2 5/8"
 (5 1/2 oz)



Sugar Bowl
5368S512
 D 3 1/2" H 2 3/8"
 (9 oz)

diva

stylish & durable hollowware

Enhance your beverage service with Diva from WNK. With a stylish, straight-sided body, these hollowware pieces feature a clever hollow handle to prevent heat transfer and are made of durable 18/10 stainless steel. Offering a quality and long lasting shine, Diva is available in both single and double insulated walls and complements any tabletop presentation.



Coffee Pot
53601S134 Single Wall
 L 7 1/2" W 4 5/8" H 9 1/4" (71 1/2 oz)



Water Pitcher W/Ice Guard
53601S135 Single Wall
 L 7 1/2" W 4 5/8" H 8 1/8" (71 1/2 oz)
53601S136 Double Wall
 L 7 1/2" W 4 5/8" H 8 1/8" (48 oz)



Coffee Pot
53601S138 Single Wall
 L 6 7/8" W 4 1/2" H 5 3/4" (36 oz)
53601S540 Double Wall
 L 7 1/2" W 4 1/2" H 6" (27 oz)
Tea Pot
53601S139 Single Wall
 L 5 1/4" W 3 3/8" H 4 7/8" (21 1/2 oz)



Milk Jug
53601S137 Single Wall
 L 4 3/8" W 2 7/8" H 3" (9 oz)
53601S140 Single Wall
 L 3 3/4" W 2 3/8" H 2 5/8" (5 1/2 oz)



Sugar Bowl
5368S512
 D 3 1/2" H 2 3/8"
 (9 oz)



WORTHY, NOBLE & KENT *metal accessories*

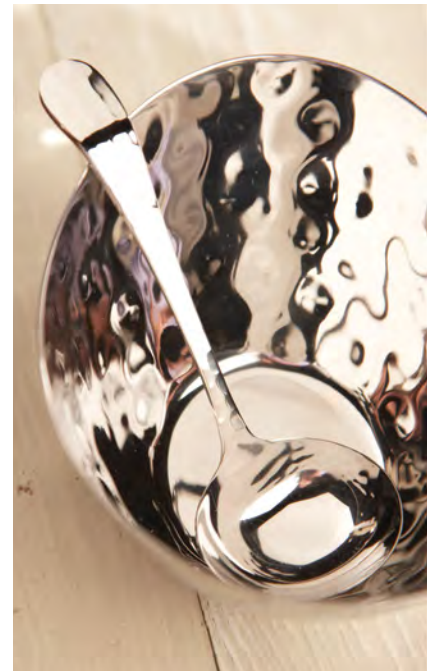

quality, style, grace

Offering a wide variety of 18/10 stainless steel, WNK Metal Accessories are a unique and stylish way to spice up any tabletop. From bread bowls and tongs to display stands and sauce pots, this collection of high quality serving pieces features mirror, brush and hammered finishes.

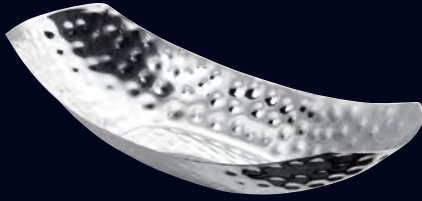

Oblong Curve-Shaped Bowl Hammered Finish
5360S300
L 24" W 9" H 5" (90 oz)



Rectangle Bowl Mirror Finish
5360S325
L 11 1/2" W 6" H 3" (38 oz)



Square Bowl Hammered Finish
5360S307
L W 7 1/4" H 2 3/4" (16 oz)



Square Bowl
Brush/Mirror Finish
5360S326
L W 4 1/2" H 2" (10 oz)



Almond-Shaped Bowl
Hammered Finish
5360S302
L 16" W 6 1/2" H 2 3/8" (32 oz)

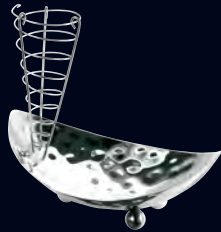

Bread Bowl with Rack
Hammered Finish
5360S308
L 11 1/4" W 7 5/8" H 9 5/8"

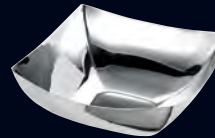

Square Bowl
Mirror Finish
5360S324
L W 10" H 3 1/2" (80 oz)



Sauce Bowl with Ladle
Hammered Finish
5360S312
L 6 1/2" W 5" H 3 3/8" (16 oz)



Sauce Boat Mirror Finish
5360S282
L 7 3/4" W 4" H 4 5/8" (10 oz)

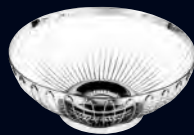

Wire Basket
5360S281
D 9 3/4" H 3 3/4"



Sugar Bowl
Hammered Finish
5360S318
D 3 1/2" H 2 3/8" (8 oz)



Bread Tong Mirror Finish
5360S389 L 9 1/4"
Bread Tong w/Fingers Mirror Finish
5360S388 L 9 1/4"

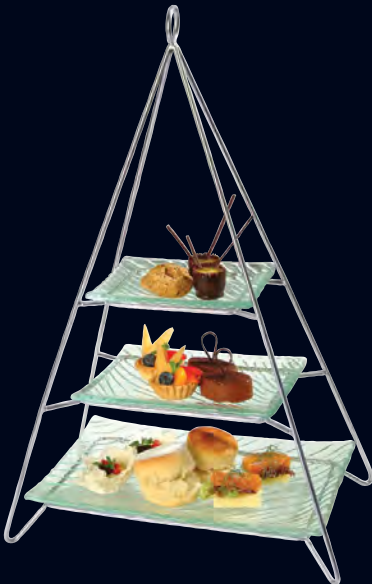

Afternoon Tea Stand-3 Tier with Glass Plates
5360S311 L 13" W 8 1/4" H 20 1/4"
Glass Plates Set of 3 for Afternoon Tea Stand
5360S321
Top - L 6 1/4" W 4 3/4"
Middle - L 7 7/8" W 5 3/4"
Bottom - L 11 3/4" W 7 1/2"



Sauce Pot W/Spout Mirror Finish
5360S329 L 1 3/4" W 5 1/2" (5 oz)
Vinegar Pot W/Spout Mirror Finish
5360S330 L 1 3/4" W 5" (4 1/2 oz)



Condiment 5 Piece Set Hammered Finish
5360S306 L 8" W 5 1/2" H 2 1/2" (Includes S313, S314, S315, S316)
Accessories
5360S313 Round Bowl D 4" H 1 5/8" (5 oz)
5360S314 Irregular Bowl L 4 1/4" W 3 3/8" H 1 3/4" (4 oz)
5360S315 Underliner Tray L 7 3/4" W 5 1/2"
5360S316 Toothpick Holder L 2" W 1" H 2 1/4"
5360S317 Sugar Tong Mirror Finish L 4 1/4"



Snack Stand with Glass Bowls
5360S309 L 14 1/2" W 19"
Glass Bowls
5360S319 D 4 3/4" H 2" (6 oz)



Table Number Stand
5360S463 H 12"



Plate Cover for 3 Compartment Stacking Tray
5371S500
3 Compartment Stacking Tray
6302P279 L 15 7/8" W 6 5/8"



Hammered Square Tray **7600CV003** L W 8 3/4" Hammered Ramekin **7600CV008** D 2 1/2" H 1" (1 3/4 oz) Hammeredhallow Bowl **7600CV017** D 3 7/8" H 1 1/2" (8 1/2 oz)
 Hammered Fry Cup **7600CV018** D 4" H 2 7/8" (12 oz) Hammered Cup Large **7600CV019** D 3 3/8" H 2" (6 oz) Edge Burgundy **4818R373** (24 3/4 oz) H 9" M 4 1/2" T 3 1/4" B 3 1/4"

metal accessories to fit every niche

From traditional round hammering and rim embossments to stainless steel wire baskets and french fry cups, the Creations Metal collection has it all. Available in various finishes, shapes and sizes, Creations Metal provides that something extra every buffet or tabletop seeks.



Party Cooler **7345MW115** (Satin Bowl, Mirror Lid, 4 Satin Bottle Inserts) D 13 1/4" H 8 3/4" (Inserts D 3 3/4")



Mirror Finish Bread Basket **7345MW104** D 11 1/2" H 5"
 Satin Finish Bread Basket W/Slats **7345MW106** D 8 3/4" H 4 1/2"
 Satin Finish Bread Basket W/Round Holes **7345MW105** D 8 3/4" H 4 1/2"



Woodgrain Embossed Rim Rectangle Tray
7345MW110 L 19 3/4" H 12 1/2" Mirror Finish

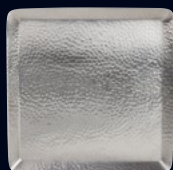

Hammered Square Tray
7600CV003 L W 8 3/4"



Serving Stand
5379S799
 L 10 1/2" W 7" H 14 1/2"



Hammered Party Tub
7345MW114 D 16" H 9"
 Mirror Finish



Party Cooler
7345MW115 (Satin Bowl, Mirror Lid,
 4 Satin Bottle Inserts)
 D 13 1/4" H 8 3/4" (Inserts D 3 3/4")

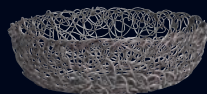

Bronze Finish Basket
7340MW011 Large D 10 1/4" H 3 1/4"
7340MW010 Medium D 9" H 2 3/4"
7340MW009 Small D 6 1/4" H 1 3/4"

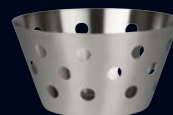

Satin Finish Bread Basket
 W/Round Holes
7345MW105
 D 8 3/4" H 4 1/2"



Satin Finish Bread Basket
 W/Slats
7345MW106
 D 8 3/4" H 4 1/2"



Insulated Coffee Pot Satin Base **7502WL002** (51 oz)



Taco Holder Satin **7600CV007** L 6 1/8" W 3 1/4" H 1 1/4" Ramekin Hammered **7600CV024** D 2 3/8" H 1 5/8" (2 1/2 oz)



Mirror Finish Water Pitcher
7345MW107 L 8" H 10 1/2"
(3 1/2 qts)



Stainless Steel Water Pitcher
7350MW200 L 7 1/8" H 6 5/8"
(53 1/2 oz)



Stainless Steel Gravy Boat
7350MW201 L 7 7/8" H 4 5/8"
(10 oz)



Satin Base Insulated Coffee Pot
7502WL002 L 6" H 8 3/4" (51 oz)
7502WL001 L 5 3/4" H 7 3/8" (34 oz)



Satin Creamer
7600CV028 Large
L 2 9/16" H 2 5/8" (5 1/2 oz)
7600CV029 Small
L 2 3/8" H 1 3/4" (3 1/2 oz)



Copper Finish Double Wall Mug
7600CV031 Large L 4 1/2" H 3 1/2" (8 oz)
7600CV030 Small L 3 3/4" H 2" (3 oz)



Stainless Steel Double Wall Mug
7600CV033 Large L 4 1/2" H 3 1/2" (8 oz)
7600CV032 Small L 3 3/4" H 2" (3 oz)



Satin Taco Holder (For 2 or 3)
7600CV007 L 6 1/8" W 3 1/4" H 1 1/4"



Trio Snack Holder
7600CV034
L W 7" H 1 3/4" (6 oz Each Cup)



Satin French Fry Cup
7600CV016 Large L 3 1/2" W 2 3/4" H 4 1/4" (13 oz)
7600CV015 Small L 3" W 2 3/8" H 4" (6 oz)



Fry Basket
7600CV011
L 4 1/8" W 3 5/8" H 2 5/8"
(Basket Size w/out Handle)



Wire Fry Cone
7600CV020
D 3 1/2" H 3 1/2"



Satin Fry Cup
7600CV006
D 3 7/8" H 3" (12 oz)



Hammered Fry Cup
7600CV018
D 4" H 2 7/8" (12 oz)



Double Wall Mug Copper Finish
7600CV031 L 4 1/2" H 3 1/2" (8 oz) **7600CV030** L 3 3/4" H 2" (3 oz)



Fry Basket **7600CV011** L 4 1/8" W 3 5/8" H 2 5/8" (Basket Size w/out Handle)
 Salt & Pepper Set Oval Satin **7600CV002** L 1 1/2" W 1" H 2 1/2" Bread Board Paddle Acacia **6525T192** L 17" W 8"



Hammered Cup Large
7600CV019
 D 3 3/8" H 2" (6 oz)



Hammered Shallow Bowl
7600CV017 D 3 7/8" H 1 1/2" (8 1/2 oz)

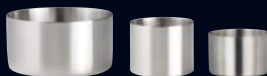

Satin Sauce Cup
7600CV010 Large D 3" H 1 3/4" (5 1/2 oz)
7600CV012 Medium D 2" H 1 1/2" (2 1/2 oz)
7600CV023 Small D 1 1/2" H 1" (1 1/2 oz)



Ramekin Satin
7600CV025 Large
 D 2 3/8" H 1 5/8" (2 1/2 oz)
7600CV009 Small
 D 2 1/2" H 1" (1 3/4 oz)



Hammered Ramekin
7600CV024 Large
 D 2 3/8" H 1 5/8" (2 1/2 oz)
7600CV008 Small
 D 2 1/2" H 1" (1 3/4 oz)



Satin Sugar Holder Round
7600CV014 D 2" H 2 3/4"



Satin Sugar Holder Rectangle
7600CV013 L 3 1/8" W 2 1/2" H 1 3/4"



Hammered Mirror Finish Sugar Packet Holder
7340MW006 L 3 7/8" W 2" H 2 5/8"



Hammered Mirror Finish Sugar Sachet Holders
7340MW005 L 5 1/8" W 1 3/4" H 3/4" (2 1/4 oz) (3) W/Tray
 Sugar Cube Holder Hammered Mirror Finish
7340MW013 L 1 5/8" H 1 3/4"
 Tray Hammered Mirror Finish
7340MW014 L 5 1/8" W 1 3/4" H 3/4"



Mirror Finish
 Salt & Pepper Set
7600CV001
 W 1 3/4" H 3 1/4"



Satin Oval
 Salt & Pepper Set
7600CV002
 L 1 1/2" W 1" H 2 1/2"



Hammered Rectangular
 Salt & Pepper Set
7600CV022
 L 1 1/4" H 2"



Card Holder Stand
 Adjustable
7600CV027
 Tall H 12" - 20 1/2"
7600CV026
 Small H 8" - 12 3/8"



Mirror Finish
 Card Holder Stand
7600CV021 H 4 3/4"



Satin Round
 Card Holder
7600CV004 D 1 1/4"

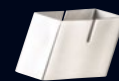

Satin Square
 Card Holder
7600CV005
 L 1 1/2" W 1 5/8" H 1 3/8"



2-Tier Seafood Stand **5850JX01**

elevate your presentation with seafood stands by williamsburg metal

Elevate your presentation with seafood stands by Williamsburg Metal. These unique, custom designed stands are made in the USA and provide versatility with their multi-tiered options. Made of highly durable, heavy gauge 18/8 stainless steel, these stands are easy to disassemble and are dishwasher safe. Bringing your presentations to new heights, it's the perfect solution for an impressive tabletop.



Single Tier Seafood Tower
With Wire Stand
5850JX15 D 15" H 6"

new



Black Powder Coated 2-Tier Seafood Stand
5856JX01 W 12 1/4" H 9"
W/Removable Drain Plates Straight Sided
Tier 1 D 12" Tier 2 D 10"



2-Tier Seafood Stand
5850JX01 W 12 1/4" H 9"
W/Removable Drain Plates Straight Sided
Tier 1 D 12" Tier 2 D 10"



2-Tier Seafood Stand
5850JX05 W 12 3/4" H 10 7/8"
W/Double Drain Pans Coupe Style
Tier 1 D 12" Tier 2 D 10"

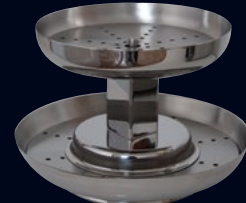

2-Tier Seafood Stand
5850JX09 W 12 1/4" H 8 3/8"
W/Removable Drain Plates Square Tubing Style
Tier 1 D 12" Tier 2 D 10"

new



Black Powder Coated 3-Tier Seafood Stand
5856JX00 W 12 1/4" H 15 1/2"
W/Removable Drain Plates Straight Sided
Tier 1 D 12" Tier 2 D 10" Tier 3 D 8"



3-Tier Seafood Stand
5850JX00 W 12 1/4" H 15 1/2"
W/Removable Drain Plates Straight Sided
Tier 1 D 12" Tier 2 D 10" Tier 3 D 8"



3-Tier Seafood Stand
5850JX04 W 12 3/4" H 17 7/8"
W/Double Drain Pans Coupe Style
Tier 1 D 12" Tier 2 D 10" Tier 3 D 8"

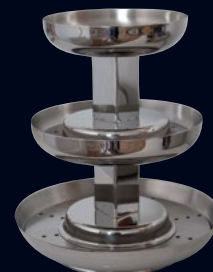

3-Tier Seafood Stand
5850JX08 W 12 1/4" H 14"
W/Removable Drain Plates Square Tubing Style
Tier 1 D 12" Tier 2 D 10" Tier 3 D 8"



leave a lasting impression

Create an experience guests will remember with the latest additions to the Williamsburg Metal collection. These eye-catching trays come in multiple sizes, providing options for table service, room service, and hotel amenities. From the wine coaster to the appetizer platter, these pieces are sure to create a lasting impression.

Edge Burgundy **4818R373** (24 3/4 oz) H 9" M 4 3/8" T 3 1/4" B 3 1/4"
Wine Coaster **5852JX40** D 5 3/4" Satin Finish



Round Tray
5851JX35 D 15 3/4" (13 3/4" Inside)
5851JX31 D 14 1/4" (12" Inside)

Satin Finish Inside And Mirror Finish On Flange



Rectangular Tray
5851JX34 L 19" W 14" (L 16" W 11" Inside)
5851JX33 L 15 1/2" W 12 1/2" (L 12 1/2" W 9 1/2" Inside)
5851JX32 L 13" W 10" (L 10" W 7" Inside)

Satin Finish Inside And Mirror Finish On Flange



Wine Coaster
5852JX40 D 5 3/4"
Satin Finish



Wood Caddy **6525T161** L 15" W 4" H 7 1/2" Light Stain
Rene Ozorio Duo Square Bowl w/Lid **6301P335** (3 3/4 oz)



Wood Caddy **6525T164** L 15" W 4" H 7 1/2" Weathered White
Pillivuyt Deep Ramekin **6628V461** 2 3/4" (5 oz)



Wood Caddy **6525T162** L 15" W 4" H 7 1/2" Ebony Stain
Assorted Varick Form Items **6900**



Wood Caddy **6525T163** L 15" W 4" H 7 1/2" Black
Bormioli Rocco Fido Jar **4949Q459** (6 oz)

handcrafted in the USA

Steelite International presents Creations Wood Caddies, an exciting line designed to complement both tabletop and tableside service. Neatly nested by Bormioli Fido Jars, Rene Ozorio squares, Steelite coffee & tea accessories or even Pillivuyt miniatures, the service possibilities are as vast as your imagination. Handcrafted from premium grade hardwood, the caddies feature the choice of hand painted finishes in black or weathered white, as well as beautifully hand finished light or ebony stains bringing out the natural wood grain.



Wood Caddy
6525T162 L 15" W 4" H 7 1/2"
Ebony Stain



Wood Caddy
6525T163 L 15" W 4" H 7 1/2"
Black



Wood Caddy
6525T161 L 15" W 4" H 7 1/2"
Light Stain



Wood Caddy
6525T164 L 15" W 4" H 7 1/2"
Weathered White



an impactful beverage service presentation

Ideal for casual dining venues, these USA made caddy crates, available in either three or four sections, provides endless possibilities to present service to the tabletop.

4951Q495 Bottle (33 3/4 oz) H 9" M 4" T 2 1/8" B 3 3/8" 49390333 Rocks (9 oz) H 3 1/2" M 3 1/4" T 3 1/4" B 2 3/8" 6900E560 Square Bowl L W 4 7/8" H 2 3/8" (12 oz)



4-Section Caddy Crate
6525T189 L 11" W 10" H 3 3/8"
Light Stain



3-Section Caddy Crate
6525T190 L 15 1/2" W 5 1/2" H 3 3/8"
Light Stain



Stemware Paddle 6525T193 3 Holes with Slots L 18 1/4" W 4" (Hole D 1 7/8") Light Stain
49121Q124 Inventa Medium (13 1/2 oz) H 7 7/8" M 3 1/8" T 2 1/2" B 3"

flight paddles



Stemware Paddle 3 Holes with Slots
6525T193 L 18 1/4" W 4" (Hole D 1 7/8") Light Stain
Can accommodate most stemmed glasses up to 3 1/4" max diameter.



Beer Flight Paddle W/4 Holes
6525T187 L 18 1/4" W 4" (Hole D 1 7/8") (Fits 4 Each 4965Q566)
Excelsior Beer Tasting Glass
4965Q566 (5 1/4 oz) H 5 3/4" M 2 1/8" T 2" B 1 3/4"



Teak Flat Wood Board 6525TW320 L 13 1/4" W 8 3/4"



Acacia Serving Board Paddle 6525T191 L 20 1/2" W 6 1/4" Plating by Brad Kilgore



Olive Serving Board Paddle 6525TW302 L 17 1/4" W 9"



Wood Underliner 6525T186 L 13 7/8" W 4 5/8" W/Long Well (L 10 7/8" W 3")

trendy serving option

Introducing the highly innovative wood serving pieces, now offered in an even larger array of styles. Prepared from either acacia wood or olive wood, these pieces are designed to resist the penetration of liquids, stains and odors. Adopt the unique serving boards and underliners as an alternative to traditional plating and add drastic dimensions to the total presentation.



Acacia Serving Board Paddle
6525T191 L 20 1/2" W 6 1/4"



Acacia Rustic Edge Serving Board
6525TW306 L 20" W 8"
6525TW305 L 16" W 6 1/2"



Acacia Bread Board Paddle
6525T192 L 17" W 8"



Acacia Round Wood Platter
6525TW308 D 12" H 1 1/4"



Teak Platter
6525TW307 L 14" W 9 3/4"



Teak Flat Platter
6525TW320 L 13 1/4" W 8 3/4"



Olive Serving Board Paddle
6525TW302 L 17 1/4" W 9"
6525TW301 L 15" W 7 3/4"

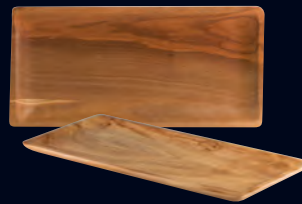

Olive Serving Plate
6525TW304 L 13 3/4" W 6 1/2"
6525TW303 L 11 3/4" W 5 1/2"



Wood Underliner
6525T184 L 11" W 3 3/4"
W/3 Wells (D 2")



Wood Underliner
6525T183 L 9" W 3 1/2"
W/3 Wells (D 1 1/2")



Wood Underliner
6525T186 L 13 7/8" W 4 5/8"
W/Long Well (L 10 7/8" W 3")



Stainless steel mills are 18/8 stainless steel for superior corrosion resistance.



Beechwood mills have a polyurethane coating to prevent fading and staining.



Acrylic Mills

superb design, outstanding performance

Trudeau professional salt & pepper mills combine durable, resistant materials with superb design. Each pepper mill features a spring loaded, carbon steel grinding mechanism for consistent and efficient output. Likewise, the salt mill's wear-resistant, stainless steel alloy grinding mechanism offers protection from sea salt corrosion while allowing for the powder-fine grinding of small or large sea salt crystals.

KNOB

- Ridged grooves to maximize grip
- Longer rod for knob security
- Turn clockwise - finer grind
- Turn counter-clockwise - coarser grind

SHAFT

Solid, round stainless steel for durability

SPRING LOADED MECHANISM

Ensures a consistent grind selection

CARBON STEEL GRINDER

- Carbon steel - the sharpest and most durable grinder on the market.
- Cuts the peppercorns to release the rich flavor and aroma then grinds to desired level
- High quality wear-resistant stainless steel alloy
- Lifetime guarantee on grinding mechanism

COMPONENT PARTS

Marine-grade stainless steel for corrosion resistance and longer durability



6323
Stainless Steel



6324
Beechwood
Chocolate Stain



6325
Beechwood
Natural Stain



6326
Crystal Clear
Acrylic



6330
Copper Color



Pepper Mill
6323T504 H 12"
Stainless Steel



Salt Shaker
6323T501 H 6"
Stainless Steel



Pepper Mill
6323T502 H 6"
Stainless Steel



Salt Mill
6323T503 H 6"
Stainless Steel



Salt Mill
6330T525 H 6"
Copper Color



Pepper Mill
6330T524 H 6"
Copper Color



Pepper Mill
6324T509 H 12"
Beechwood
Chocolate



Salt Shaker
6324T506 H 6"
Beechwood
Chocolate



Pepper Mill
6324T507 H 6"
Beechwood
Chocolate



Salt Mill
6324T508 H 6"
Beechwood
Chocolate



Salt Shaker
6325T511 H 6"
Beechwood - Natural



Pepper Mill
6325T512 H 6"
Beechwood - Natural



Salt Mill
6325T513 H 6"
Beechwood - Natural



Salt Shaker
6326T516 H 6"
Acrylic



Pepper Mill
6326T517 H 6"
Acrylic



Salt Mill
6326T518 H 6"
Acrylic



6329T519 Replacement Salt Knob



6329T520 Replacement Pepper Knob



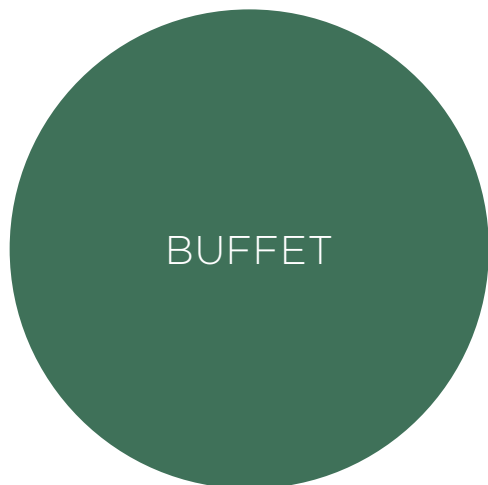

make a lasting impression

A superb visual impact is critical when separating the ordinary from the extraordinary in buffet. Steelite International shares your passion for excellence in catering through superior offerings in buffetware from La Tavola, Worthy Noble & Kent, the Canyon Chafer collection, Roselli Design, Creations Melamine and Delfin Melamine.

Create a lasting impression with our vast collection of both contemporary and traditional chafing dishes and induction units. Seeking that something extra to stand apart from the rest? Creations and Delfin Melamine serving and display pieces provide unrivaled drama and intrigue to make a lasting impression. A selection of specialty statement accessory pieces offer professional caterers the perfect solution to complete the overall buffet presentation.

BUFFETWARE

a vast range of unparalleled products



la tavola

creati**ns**





shape and form inspired by nature

Original designs inspired by the sea and sun, the Marisol line is a fresh take on buffet. Organic shapes, rich earthy tones, and the durability of melamine combine to embody the fluid elegance of nature.



7000
Black



7002
Sand Shell



7004
Starfish



7006
Driftwood Gray



7008
White



Sandwich Platter
DD009 L 27" W 12" H 1/2"



Extra Large Fruit/Sandwich Platter
DD031 L 27" W 13" H 1/4"



Square Canape Platter
DD008 L W 15" H 1/2"

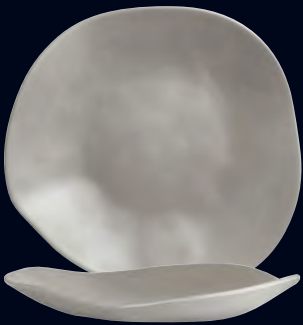

Fruit Platter
DD006 L 15 1/2" W 15" H 2"



Cheese Platter
DD007 D 14" H 1/2"

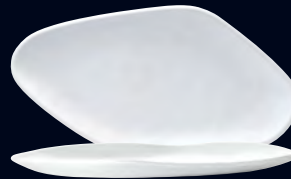

Oval Platter
DD010 L 15" W 8" H 1 1/4"



Rectangular Platter
DD011 L 12" W 10" H 1 1/2"



Salad Bowl
DD032 Extra Large L 22" W 19" H 5 1/2" (17 qts)
DD014 Large L 18" W 14" H 6" (12 qts)
DD005 Medium L 16" W 13" H 5" (6 3/4 qts)



Antipasto Serving Bowl
DD003
L 19 1/2" W 10" H 2 1/4" (2 3/4 qts)



Medium Serving Bowl
DD013
L 14" W 12 3/8" H 2 1/2" (2 1/4 qts)

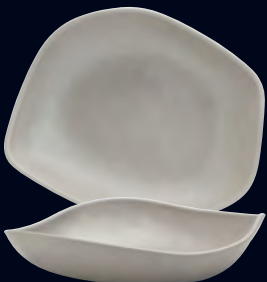

Small Salad Bowl
DD004
L 13 5/8" W 11" H 3" (2 1/2 qts)

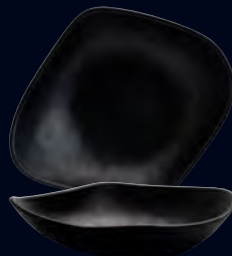

Small Serving Bowl
DD012
L 11 7/8" W 10 1/4" H 2 5/8" (1 3/4 qts)



Dressing Crock
DD002 Large D 7 1/4" H 7 3/4" (3 qts)
DD001 Small D 6 1/4" H 6 1/4" (1 1/2 qts)
DD029 Mini D 4 1/2" H 4 1/2" (21 oz)



melamine at its finest

Based on our popular Craft White collection, these hot new Creations platters combine a melamine body with the same farm to table artisan feel that the Craft collection successfully conveys. Deceiving to even the most educated eye, you'll need to physically pick up a platter to believe it's not china.



Rectangle Platter
68A416EL591 L 21" W 12 3/4"



Rectangle Platter
68A416EL597 L 21" W 6 1/4"



Rectangle Platter
68A416EL593 L 12 3/4" W 10 1/2"



Rectangle Platter
68A416EL595 L 12 3/4" W 7"



Earthlogic contains beautiful, natural and renewable raw materials so finished goods may slightly vary in color and appearance.

a perfect balance of eco-friendly elements

Earthlogic is designed for strength with a natural, earthen look. Focusing on a movement toward a more environmentally sensitive option, this collection perfectly blends eco-friendly plant-based fiber with a melamine compound. Beautiful colors, unparalleled strength, and globally considerate, Earthlogic complements any food presentation.



Oval Salmon Platter
DD053* L 21" W 8" H 1 1/2"

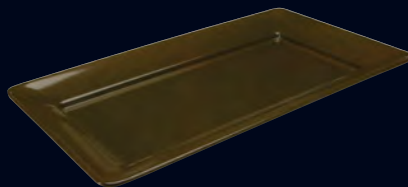

Rectangular Tray
DD056* L 21" W 12" H 1 1/2"



Rectangular Tray
DD055* L 15" W 8" H 1 1/2"

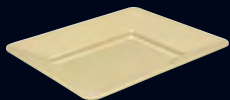

Rectangular Tray
DD054* L 12" W 10" H 1 1/2"



Round Bowl
DD052* D 13" H 3 1/4" (5 1/4 qts)



7010 Malt



7011 Wheat

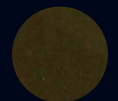

7012 Bark

*Non-Stock

D=Diameter L=Length W=Width H=Height • All Products are Measured at Max Capacity (oz) For further details contact your customer service rep.



DELFIN *quadro*



quality melamine bowls

An assortment of sleek and versatile multi-sized square bowls make up the Quadro collection. Perfect for individual serving, family style or buffet; Quadro is an extremely durable and stylish addition to the tabletop and buffet.



Square Bowl
7040DD203
L W 11 3/4" H 4 1/2" (6 1/2 qts)



Square Bowl
7040DD202
L W 9 1/2" H 4" (3 1/2 qts)



Square Bowl
7040DD201
L W 7" H 3 1/4" (45 oz)



Square Bowl
7040DD200
L W 5 1/8" H 2 3/4" (18 1/2 oz)



clean and elegant

Uptown is a contemporary collection with natural colors, soft edges and graceful curves. A selection of earthy tones help make the most of your space. Simply inspired, this modern, upscale melamine line sets the stage for culinary excellence.



Oval Bowl
DD063 L 21" W 17" H 2 1/4" (5 3/4 qts)
DD064 L 17" W 15" H 2 1/4" (4 1/4 qts)
DD065 L 15" W 13" H 2 1/4" (3 qts)
DD067 L 13" W 11" H 2 1/4" (2 1/4 qts)



Oval Bowl
DD066 L 13" W 11" H 4" (4 3/4 qts)
DD068 L 11 1/2" W 9 1/2" H 3 1/2" (3 1/4 qts)



Square Bowl
DD060 L W 12" H 4" (5 3/4 qts)
DD061 L W 10" H 3 1/2" (3 1/4 qts)



Rectangular Bowl
DD062
 L 13" W 11" H 3 1/4" (4 3/4 qts)



Round Pedestal
7019DD073*
 D 8" H 5 3/4"



Round Pedestal
7020DD073*
 D 8" H 5 3/4"



7002 Sand Shell



7004 Starfish



7006
 Driftwood
 Gray



7013 Black
7019
 Pedestal
 Black



7014 White
7020
 Pedestal
 White

*Item only Available in Pedestal Black & White

D=Diameter L=Length W=Width H=Height • All Products are Measured at Max Capacity (oz) For further details contact your customer service rep.



benefits of melamine with the look of real wood

In a clever mix of textures and mediums, Barnwood Melamine provides the look and feel of rustic wood with the durability and easy maintenance of melamine. This collection by Delfin includes display boards and risers which create an innovative presentation for your table or buffet. Ideal for a wide variety of venues, Delfin's Barnwood stands & boards bring a warm, eye catching display that is sure to impress.



Serving Top/Riser Small **7044DD076** L 14" W 6 1/2" H 1" Stand **7044DD091** H 5" Rust Stand **7044DD090** H 3" Rust **5358S039** Togo Cheese Knife 8 7/8"

new



Rectangle Serving Board
7044DD095 L 13" W 8"
w/4" Handle and Clear Rubber Feet

new

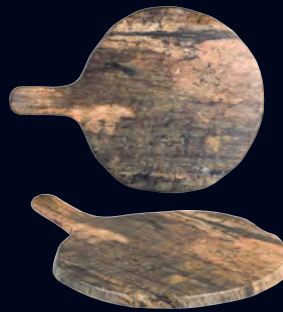

Round Serving Board
7044DD096 D 12"
w/4" Handle and Clear Rubber Feet

new



Square Serving Board
7044DD094 L W 10"
w/4" Handle and Clear Rubber Feet



Serving Top/Riser Large
7044DD074 L 18" W 8 1/2" H 1"

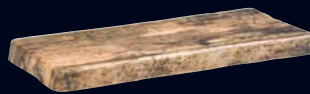

Serving Top/Riser Medium
7044DD075 L 16" W 7 1/2" H 1"

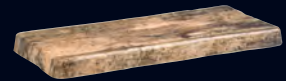

Serving Top/Riser Small
7044DD076 L 14" W 6 1/2" H 1"



Stand
7044DD091 H 5" Rust



Stand
7044DD090 H 3" Rust



DELFIN *renew bambu*



RENEW BAMBU ITEMS ARE REVERSIBLE

beautiful, functional and environmentally sensitive

Born from a desire to do our part in the global movement towards a more eco-friendly planet, Renew Bambu is a beautiful and fully functional option for elevating your buffet. Whether used as a riser or flipped to use as a container, Renew Bambu creates sensible and sustainable merchandising, while being environmentally sensitive.



Square Cube Pedestal
7320DD100 L W 11 1/2" H 6"
7320DD101 L W 9" H 5"
7320DD102 L W 5 3/4" H 4"



Rectangular Basket Bambu
7320DD108 L 18" W 12" H 2"



Rectangular Basket Bambu
7320DD106 L 12" W 9" H 2"



Square Basket Bambu
7320DD107 L W 12" H 2"



Rectangular Basket Bambu
7320DD109 L 18" W 6" H 2"



Rectangular Basket Bambu
7320DD110 L 9" W 6" H 2"

ventilated riser



Rectangular Ventilated Riser
7320DD105 L 30" W 24" H 2"



Rectangular Ventilated Riser
7320DD104 L 24" W 15" H 2"



Square Ventilated Riser
7320DD103 L W 12" H 2"

Renew Bambu should be washed with mild soap and water and dried thoroughly.

D=Diameter L=Length W=Width H=Height • All Products are Measured at Max Capacity (oz) For further details contact your customer service rep.

DELFIN *essentials pedestals*



bring your presentation to new heights

Essentials chrome cube risers bring a chic and contemporary feel to your merchandising display. Complete with chrome plated 3/8" cold rolled steel, these unique pieces can be easily cleaned with a good wipe down. To prevent items from rusting make sure the chrome is completely dry before storing. These include an optional self-adhesive pad to prevent slippage.



Square Cube Pedestals
7302DD152* L W 6" H 4"



Square Cube Pedestals
7301DD151* L W 6" H 3"



Square Cube Pedestals
7300DD150* L W 6" H 2"

mesa pedestals & reversible mesa pedestals

The Mesa collection provides a classic, elegant look that is skillfully crafted by a team of experienced blacksmiths. Handcrafted 1/4" cold rolled steel followed by a powder coating is used to obtain the signature scroll look.



Square Cube Pedestals
7305DD155* L W 6" H 4"



Square Cube Pedestals
7304DD154* L W 6" H 3"



Square Cube Pedestals
7303DD153* L W 6" H 2"



7306DD156
Square L W 9"
Round D 9 3/4"
H 4"



7307DD157*
Square L W 9"
Round D 10 5/8"
H 5 1/2"



7308DD158*
Oval L 15 3/8" W 9 3/4"
Oval L 13 7/8" W 9"
H 4"

ROSELLI DESIGN *porcelain risers*



ultra-modern design, with form and function in mind

Ultra-modern risers by Roselli Design will take your buffet and tabletop presentation to new heights. Available in a bright white porcelain or lightweight melamine, each riser will elevate both sweet and savory culinary presentations. Designed with form and function in mind, these works of art can also be used as a platform for centerpieces.



Coupe Riser
6950E700 Large D 14 1/2" H 8"
6950E701 Medium D 11 1/2" H 6 1/2"
6950E702 Small D 9 1/2" H 4 1/2"



Round Riser
6950E706 Large D 14 1/2" H 8"
6950E707 Medium D 11 1/2" H 6 1/2"
6950E708 Small D 9 1/2" H 4 1/2"



Square Riser
6950E703 Large L W 14 1/2" H 8"
6950E704 Medium L W 11 1/2" H 6 1/2"
6950E705 Small L W 9 1/2" H 4 1/2"



Riser Square Top
68A340EL425 L W 13"
Riser Pedestal
68A340EL428 H 7"



Riser Pedestal
68A340EL427 H 5"



Riser Pedestal
68A340EL426 H 3"



68A340EL424
Replacement Screw
For All Sizes

melamine risers

Display food at any height with the 13" melamine top, designed to fit on three different base sizes, 3", 5", and 7". This system offers flexibility in display height as well as easy storage capability. Constructed completely of lightweight melamine with a beautiful easy to clean porcelain-like finish.

*Non-Stock

D=Diameter L=Length W=Width H=Height • All Products are Measured at Max Capacity (oz) For further details contact your customer service rep.





temperature and humidity control - the ultimate combination for improving the quality of every hot buffet

Traditional chafers develop an excessive and uncontrolled amount of steam which can dampen the food and spoil the quality. The La Tavola Magic Chafer features the patented Controlled Humidity System, CHS®: A unique, system that provides just the right amount of steam for your food.

kit one **5602J500*** Magic Chafer W/ Stand S/S For Sterno Complete Unit

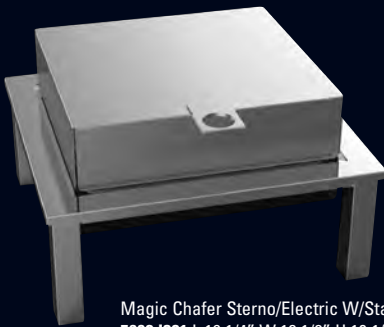

Magic Chafer Sterno/Electric W/Stand
5602J381 L 19 1/4" W 18 1/8" H 10 1/2" SS



Porcelain Food Pan For Magic Chafer Full Size
5602J382 (5.3 qts) L 14 1/8" W 12 7/8" H 2 3/4"

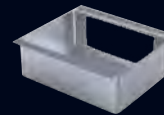

Burner Holder For Magic Chafer
5602J384 L 9 3/4" W 7 3/4" H 3 1/2"



5602J305
Sterno Holder
2 Needed Per Unit

kit two **5602J501*** Magic Chafer W/Stand S/S For Electric Complete Unit

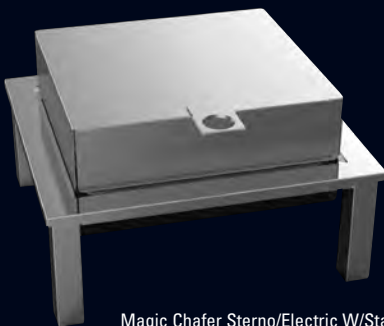

Magic Chafer Sterno/Electric W/Stand
5602J381 L 19 1/4" W 18 1/8" H 10 1/2" SS



Porcelain Food Pan For Magic Chafer Full Size
5602J382 (5.3 qts) L 14 1/8" W 12 7/8" H 2 3/4"

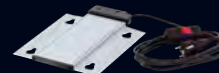

Electric Heat Plate W/Regulator
5602J383 700W - 110V

kit three **5602J502*** Magic Chafer S/S For Induction Complete Unit

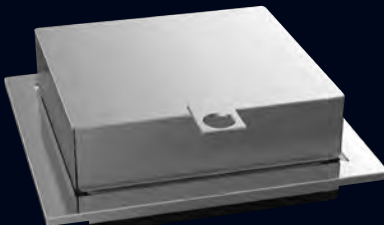

Magic Chafer For Induction
5602J399 L 19 1/4" W 18 1/8" H 6 1/4" SS



Porcelain Food Pan For Magic Chafer Full Size
5602J382 (5.3 qts) L 14 1/8" W 12 7/8" H 2 3/4"

*All kits are made-to-order, components are stocked in New Castle (for small order quantities), therefore allow 2-3 days for packing. For orders greater than 5 units, contact your CSR to confirm availability/lead-time.

D=Diameter L=Length W=Width H=Height • All Products are Measured at Max Capacity (oz) For further details contact your customer service rep.



Round Oyster Chafing Dish W/Stand & Burner Holder
5602.J300 (3 Qt) D 14" H 7 3/4" (Does not include Porcelain Food Pan)
 Round Oyster Chafing Induction Pan
5602.J301 (3 qt)
 Stand W/Burner Holder
5602.J302 D 14" H 7 3/4"



Porcelain Food Pan
5602.J303 (3 qt) D 14" H 2 1/2"



Porcelain Food Pan W/Separator
5602.J304 (2.25 qt) D 14" H 2 1/4"



Burner Holder **5602.J305**

canyon chafers



5400 Round and Rectangular Canyon Chafers



5420D403 Silver w/Silver Steps



5420D302 Black w/Copper Steps



5420D401 Black w/Silver Steps



5420D300 Black w/Black Steps

contemporary meets buffet

A passion for food is at the core of every event. Offering heating and cooling flexibility in a single unit, Canyon Chafers provide an exceptional return in investment, while maximizing the visual aesthetic of your cuisine. Available in both collapsible and permanently assembled units, Canyon Chafers are the ideal solution for contemporary buffet presentation.

- dramatic visual impact
- fabricated of high quality aluminum and finished with a tough powder coated finish
- easy to clean
- available in both collapsible and permanently assembled models

canyon chafers



Rectangular Chafing Dish
L 28" W 20" H 10 1/2"
Collapsible Units
5400D100
Black with Black Steps
5400D101
Black with Silver Steps
5400D102
Black with Copper Steps
5400D103
Silver with Silver Steps

Rectangular Chafing Dish
L 28" W 20" H 10 1/2"
Assembled Units
5420D300
Black with Black Steps
5420D301
Black with Silver Steps
5420D302
Black with Copper Steps
5420D303
Silver with Silver Steps

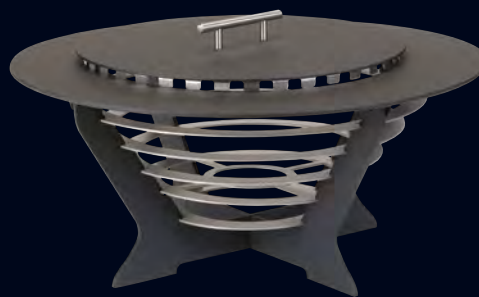

Round Chafing Dish
D 24" H 10"
Collapsible Units
5400D200
Black with Black Steps
5400D201
Black with Silver Steps
5400D202
Black with Copper Steps
5400D203
Silver with Silver Steps

Round Chafing Dish
D 24" H 10"
Assembled Units
5420D400
Black with Black Steps
5420D401
Black with Silver Steps
5420D402
Black with Copper Steps
5420D403
Silver with Silver Steps

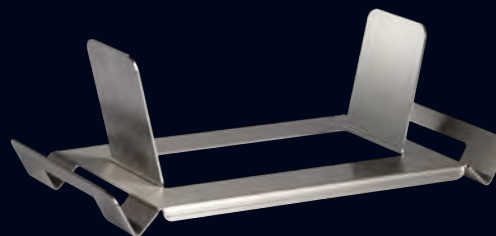

Canyon Chafing Dish Lid Rest
5400D106
L 10 5/8" W 6" H 3 5/8"
(Holds both round and rectangular chafing lids)



Rectangle Water Pan
5399F100 L 22" W 14" H 4 1/2"
Rectangle Food Pan
5399F104 L 21" W 12 3/4" H 2 1/2" (9 qt)



Round Water Pan
5399F101 D 15 3/4" H 4 1/4"
Round Food Pan
5399F105 D 15" H 2 1/2" (6 qt)

Food and Water Pans Purchased Separately

D=Diameter L=Length W=Width H=Height • All Products are Measured at Max Capacity (oz) For further details contact your customer service rep.





stylish safe and efficient

Steelite International expands our buffet service collections with the addition of Worthy, Noble & Kent 18/10 stainless steel induction chafers. The tempered glass lid provides clear visibility of the food without opening the lid which means greater heat retention and quality of food. The low profile keeps the chafers closer to the countertop surface for better presentation and access to the food. The new induction chafers are not only stylish, they are a safer and more efficient way to display and serve food. Induction cooking and heating continues to be the wave of the future; it delivers consistent results and reduces the risk of scorching and overheating foods.



Square Induction Chafer
w/Glass Lid and S/S Insert
5370S486 L 15 1/2" W 19 1/2" H 7 3/4"
(6 5/8 qts)



Stand w/Fuel Holder for
Square Induction Chafer
5370S481 L 16 1/8" W 18 1/2" H 6 1/2"
Fuel Holder
5370S408



Square S/S Insert for
Induction Chafer
5370S482 L W 15 5/8" H 2 3/4"
(6 5/8 qts)

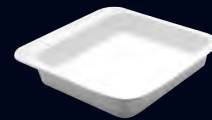

Square Porcelain Insert for
Induction Chafer
5370S489 L W 15" H 2 3/4"
(3 5/8 qts)



Round Induction Chafer with
Glass Lid and S/S Insert
5370S452 L 15 1/4" W 19 1/2" H 7"
(4 5/8 qts)



Stand w/Fuel Holder for
Round Induction Chafer
5370S377 L 11 3/4" W 16 1/8" H 6 1/2"
Fuel Holder
5370S408



Round S/S Insert
for Induction Chafer
5370S453 D 15 1/2" H 2 1/4"
(4 5/8 qts)



Round Divided Porcelain Insert
for Induction Chafer
5370S487 D 15" H 2 1/2"
(2 1/2 qts)



Round Porcelain Insert
for Induction Chafer
5370S488 D 15" H 2 1/2"
(2 5/8 qts)

new

WORTHY, NOBLE & KENT *diva induction chafers*



impressive & effective buffet presentation

Simple and contemporary in design, the WNK Diva Induction Chafers are the perfect solution for your buffet presentation. Capitalizing on the current market trend of induction heating, these clever chafers allow for better heat distribution and prevention of hot spots. Alternatively, these chafers can be used with a space-saving, stackable stand with fuel or electric heat to offer a different option for the buffet. Featuring 18/10 stainless steel and a tempered glass lid with brass alloy braking system, these Diva chafers are sure to impress.



Square Induction Chafers
w/Glass Lid and S/S Insert
5370S553
L 14 3/4" W 18 7/8" H 6 3/4"
(6 3/4 qts)



Square Stackable Stand
w/Fuel Holder (Fits S553)
5370S560
L 15" W 18 7/8" H 9"



Square S/S Insert
(Fits S553)
5370S555
L 12 3/4" W 13 7/8" H 3 1/2"
(6 3/4 qts)



Square Porcelain Insert
(Fits S553)
5370S557
L 12 3/4" W 13 7/8" H 2 1/2"
(4 qts)



Round Induction Chafers
w/Glass Lid and S/S Insert
5370S554
L 14 3/4" W 18 7/8" H 6 3/4"
(5 1/2 qts)



Round Stackable Stand
w/Fuel Holder (Fits S554)
5370S561
L 13 3/8" W 14 3/4" H 9"



Round S/S Insert
(Fits S554)
5370S556
L 12 3/4" W 3 3/8"
(5 1/2 qts)



Round Porcelain Insert
(Fits S554)
5370S558
L 12 3/4" W 2 1/2"
(3 1/4 qts)



Round Porcelain Divided Insert
(Fits S554)
5370S559
L 12 3/4" W 2 1/2"
(3 1/4 qts)

D=Diameter L=Length W=Width H=Height • All Products are Measured at Max Capacity (oz) For further details contact your customer service rep.





new, improved, exceptional

The new and improved traditional and stacking WNK Chafers are perfect for your buffet presentation. Featuring a clever metal brake mechanism and cover that have been upgraded for added durability, the new chafers will remain open at any angle. The food and water pans have been thickened to withstand the rigors of the hospitality industry, and convenient slide brackets have been added to the bottom of the water pans to accommodate an electrical heating unit. Designed with the consumer in mind, these exceptional chafers are sure to meet the demands of high-volume banqueting service.



Round Stackable Roll Top Chafing Dish
5370S531 L 21" W 17" H 19" (6 3/4 qts)

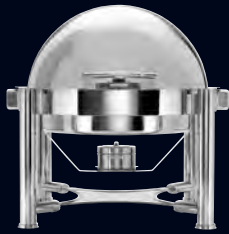

Round Food Pan
5370S547 D 15 1/8" H 3" (6 3/4 Qts)
(For S531, S542, S471)

Round Water Pan
5370S546 L 16 5/8" W 15 3/4" H 4"
w/Channel for Electric Heating Unit
(For S531, S542, S471)



Fuel Holder
5370S408



Oblong Stackable Roll Top Chafing Dish
5370S530 L 27" W 22" H 19" (8 1/2 qts)



Oblong Food Pan
5370S545 L 21" W 12 7/8" H 2 1/2" (8 1/2 Qts)
(For S530, S541, S470)

Oblong Water Pan
5370S544 L 23" W 14 5/8" H 4"
w/Channel for Electric Heating Unit
(For S530, S541, S470)



Fuel Holder
5370S408



Chafing Dish Round
5370S542 D 20" H 18" (6 3/4 qts)



Round Food Pan
5370S547 D 15 1/8" H 3" (6 3/4 Qts)
(For S531, S542, S471)

Round Water Pan
5370S546 L 16 5/8" W 15 3/4" H 4"
w/Channel for Electric Heating Unit
(For S531, S542, S471)

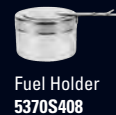

Fuel Holder
5370S408



Soup Station Accessories for S531 & S542
Soup Station Lid for Round Soup Station
5370S549 D 14 1/8" (Fits S546 Water Pan)
Soup Bucket
5370S550 D 9 1/8" H 8 3/4" (3 3/4 qts)



Chafing Dish Rectangle
5370S541 L 26" W 17 3/4" H 16 3/4" (8 1/2 qts)



Oblong Food Pan
5370S545 L 21" W 12 7/8" H 2 1/2"
(8 1/2 Qts)
(For S530, S541, S470)

Oblong Water Pan
5370S544 L 23" W 14 5/8" H 4"
(For S530, S541, S470)



Fuel Holder
5370S408

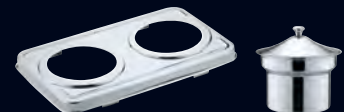

Soup Station Accessories for S530 & S541
Soup Station Lid for Rectangle Soup Station
5370S548 L 20 1/8" W 12 1/4" (Fits S544 Water Pan)
Soup Bucket
5370S550 D 9 1/8" H 8 3/4" (3 3/4 qts)



Storage Box
5370S215 L 31 3/4" W 23 1/2" H 18 1/2" (For S530, S541)



WORTHY, NOBLE & KENT *beverage dispensers*



Juice Dispenser Single
5370S495
L 9" W 14 3/8" H 9 1/4" (5 1/4 qt)



Juice Dispenser
5370S410 Single L 10 1/4" W 13 3/4" H 22 3/4" (7 qt)
5370S411 Double L 22" W 13 3/4" H 22 3/4" (7 qt each)
5370S415 Juice Dispenser Tank W/Connector and Tap Complete
ACCESSORIES & REPLACEMENTS (for S410, S411 only)
5370S412* Tap for Juice Dispenser (1/2 Chrome Finish)
5370S413* Tap Connector for Juice Dispenser
5370S414* Acrylic Tank for Juice Dispensers (7 qt)
5370S398* Ice Tube for Juice Dispensers



Coffee Urn Double Wall
5370S422 L 14" W 13" H 21 1/4" (8 1/2 qt)
Tap for Coffee Urn
5370S423 (1/2 Chrome Finish) H 4 7/8"
5370S424 Tap Connector for Coffee Urn



Coffee Urn Single Wall
5370S509 Straight Base L 15" W 12 1/2" H 21 1/4" (11 1/2 qt)
5370S420 Traditional Base L 11" W 11" H 22 1/2" (11 1/2 qt)
Tap for Coffee Urn
5370S423 (1/2 Chrome Finish) H 4 7/8"
5370S424 Tap Connector for Coffee Urn
5370S526 Traditional Base for Single Wall Coffee Urn (11 1/2 qt)
5370S527 Straight Leg Base for Single Wall Coffee Urn (11 1/2 qt)



Coffee Urn Single Wall
5370S510 Straight Leg Base L 15 1/2" W 14 3/4" H 26 1/2" (20 qt)
5370S421 Traditional Base L 12 1/2" W 12 1/2" H 26 3/8" (20 qt)
Tap for Coffee Urn
5370S423 (1/2 Chrome Finish) H 4 7/8"
5370S424 Tap Connector for Coffee Urn
5370S528 Traditional Base for Single Wall Coffee Urn (20 qt)
5370S529 Straight Leg Base for Single Wall Coffee Urn (20 qt)



Coffee Urn Single Wall
5370S511 Straight Leg
L 13 1/4" W 16 1/2" H 23 1/2"
(5 1/4 qt)



WORTHY, NOBLE & KENT *baguette serving pieces*

The classic European design of Baguette offers an old world charm and exceptional accompaniment to the buffet.



- From Left to Right
5300S072 Long Serving Fork 10 3/4"
5300S071 Serving Fork 8 1/2"
5300S062 Long Serving Spoon 10 3/4"
5300S061 Serving Spoon 8"
5300S067 Cake Server 9 3/4"
5300S064 Soup Ladle (Two Pieces) 11 1/2"
5300S066 Soup Ladle (Two Pieces) 7"



zen serving pieces

Glamorous and contemporary, Zen presents a striking design and unparalleled strength.

- 18/10 stainless steel
- Simple & clean design
- High quality mirror polish
- Extensive range, including serving items
- Standing and non-standing knives

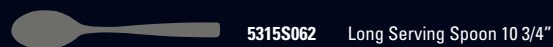

5315S062 Long Serving Spoon 10 3/4"

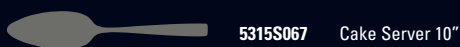

5315S067 Cake Server 10"

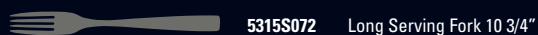

5315S072 Long Serving Fork 10 3/4"

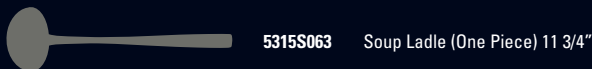

5315S063 Soup Ladle (One Piece) 11 3/4"

new FOLIO *angle 18/10*



FOLIO



The contemporary and unique design of the Angle serving pieces feature a convenient curve on the brushed satin handles that make it easy to hold and perfect for banqueting.

- 18/10 stainless steel
- High quality mirror polished finish
- Brushed satin handle
- Unique contemporary design
- Exceptional serving pieces that are elevated for ease of handling



5769SX062 Solid Spoon 12 3/8"



5769SX067 Cake Server 12 3/4"



5769SX060 Slotted Spoon 12 3/8"



5769SX072 Serving Fork 12 5/8"



5769SX063 Ladle 12 3/8" (4 oz)



5769SX073 Tong 12"

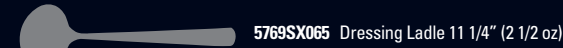

5769SX065 Dressing Ladle 11 1/4" (2 1/2 oz)

care & use instructions

Seventy percent of product damage/loss occurs at the dishwasher table. To avoid such damage, ensure that the dishwasher table has sufficient space to store dirty items and avoid overloading trays or trolleys.

All items should be separated into type prior to washing. All washing equipment chemicals should be maintained and checked regularly. Check stock often; storage facilities should allow for stock rotation to prevent overuse.



china

- Should be washed within 45 minutes of removal from the table and pre-rinsed
- Avoid contact between china, dinnerware and metals
- Abrasive cleaning aids should not be used, i.e. scouring pads, steel wool, etc.
- Minimize handling to reduce glaze abrasion
- Do not stack more than 15" high
- In order to reduce abrasions, do not slide items across each other
- Be sure to rotate your stock to prevent uneven wear
- Only stack product that are designated stackable

welsh slate

Most products are dishwasher safe with the exception of those which have a felt backing. All products can be wiped clean using soap and warm water. Light scratches can usually be rubbed out using a damp cloth.

SERVING SUGGESTIONS:

To enhance the presentation of the cuisine and slate, a thin layer of mineral oil should be applied to the Welsh Slate prior to food preparation. Welsh Slate is ISO14001 Certified

melamine

WASHING: Melamine is a commercial dishwasher safe product. Do not use harsh or abrasive cleaners or cleaning agents. For best results, use only soft sponges or plastic bristle scrubber brushes to remove dried food. Do not use chlorine bleach or chlorine-based sanitizing solutions when caring for melamine products. Only use sanitizers developed for commercial use. Consult your equipment company regarding proper products to use.

TEMPERATURE:

- Melamine products can withstand heat up to 248° F (120°C).
- **Do not use in an oven or microwave.**

CONDITION: Use of serrated knives is not recommended on melamine. Proper care and maintenance will ensure the life span of your melamine products.

DESTAINING

- Periodically presoak melamine products before dishwashing to prevent staining and to maintain luster.
- To prevent staining, use an oxygen-releasing compound such as Dip-It XP (ECOLAB).

creations wood

To best maintain product finish and condition:

- Do not place near an open flame or grille
- Products should be stored in a dry location, at room temperature.
- Do not store near heat sources or in humid places.
- **This product should not be used in the dishwasher, oven, microwave or freezer**
- Clean with a soft damp cloth or wash with hot soapy water, do not soak in water or wash with harsh detergents
- Sanitize using an antibacterial spray or food safe liquid sanitizer
- Dry promptly after cleaning, ensure products are dry before stacking
- In order to maintain product finish and condition, apply a light coat of mineral oil with a clean dry cloth, to prevent wood from drying and cracking.
- Do not leave in direct sunlight for long periods of time



care & use instructions

glassware

- Cool and dry completely after washing
- Never carry glasses in bouquets
- Never use glass to carry or store flatware
- Never let the beer tap come in contact with the glass
- Do not use glassware as an ice scooper
- Use properly sized compartmented glass racks

stemware

- Do not handle the stemware when hot
- Use white cotton gloves or 2 cloths for polishing
- Polish the bowl first followed by the stem and then the base
- Do not hold the glass by the stem or the base when polishing the bowl
- Use properly sized compartment glass racks

drinique

- Freezer safe
- Safe with hot and cold liquids
- Commercial dishwasher safe
- High-Temp dishwashers are recommended
- Low phosphate and low chlorine washer detergent and sanitizer (e.g., Ecolab's Apex2 system) are recommended

- When using a 3-tier washing system, avoid using scratch pads or abrasive brush scrubbers
- After washing, store glasses dry
- Towel dry with soft cotton buffers or towels and polish glasses for best results



flatware

- Flatware should be washed separately from dinnerware
- Wash as soon as possible to prevent pitting from acidic food deposits
- A pre-soak in warm water is recommended to loosen food particles
- Make sure your cleaning agent is void of any abrasive or corrosive qualities
- Use upright baskets to prevent scratching and to aid drying
- Do not overfill the upright flatware baskets
- If using a low temperature dishwashing system, carefully follow the manufacturer's instructions to avoid staining or corrosion
- On completion of the wash, allow the flatware to air dry, hand dry if necessary
- Be sure flatware is completely dry before storing in a dry location away from the kitchen

steak knives

WOOD HANDLED KNIVES

- Handwashing is recommended for the best performance and optimal product life
- Wash knives with warm water and a mild detergent, rinse well and dry thoroughly
- Water and harsh detergents will dull the finish and dry out the handles
- It is recommended that the wooden handles be oiled as needed

ABS (RESIN) HANDLED KNIVES

- Low temp dishwasher safe
- Wash knives with warm water and a mild detergent, Rinse well and dry thoroughly
- Not recommended for high temp dishwashers that exceed 167°F / 75°C
- Knives should not be exposed to extreme temperature changes, which will cause the abs handle material to crack over time

STAINLESS STEEL KNIVES

- Dishwasher safe
- Wash knives with warm water and a mild detergent, rinse well and dry thoroughly

BLADE SHARPENING

- Serrated blades cannot be sharpened
- Blades with no serrations can be sharpened as needed
- The frequency will depend on how often the knives are used and how well they are maintained

THINGS TO AVOID

- Avoid soaking knives; they should be cleaned immediately after use to prevent damage caused by certain foods
- Avoid using abrasive cleaners, scouring pads, oven cleaners or cleaners containing chlorine bleach or citric extracts
- Avoid cutting on hard surfaces such as stone, metal or glass

ALPHABETICAL *index*

6900	Á La Carte	183-184	5376	Cité	296	6525	Flight Paddles	336
62107	Addison	113	6900	Classic Café	177-178	9001	Float	10
5500	Aida	284	6527	Colored Glass Dinnerware	222	6506	Float Glass	10
41103	Akira	108	49102	Cometa	256		Folio by Patra	149-152
5343	Alexis	292	6306	Concerto	103-104	6302	Folio by Patra Accessories	152
5729	Alison	306	61106	Contessa	128	4900	Folio Carafes	268
A330	Alma Brisa	161	9001	Contour Dinnerware	9-10	6444	Folio Diamond Mixing Beaker	268
A315	Alma La Tierra	159-160	5302	Contour Flatware	399		Folio Dinnerware	135-152
A320	Alma Tacana Azul	159-160	4915	Cortina	255		Folio Flatware	305-310
A325	Alma Tela Antigo	159-160	1130	Craft Blue	29-32		Folio Glassware	265-268
9300	Alvo	17-18	1132	Craft Brown	29-32	1114	Freedom Red	52
A100	American Basics	171-173	1131	Craft Green	29-32	1128	Freestyle	37-38
5707	Americana	308	1154	Craft Grey	29-32	5734	Fulton Vintage	313
	Anfora	157-174	1209	Craft Licorice	27-28	5735	Fulton Vintage Copper	313
5769	Angle Serving Pieces	362	68A540	Craft Melamine	195-196	7060	Fundamentals	203-204
41102	Anna	109-110	68A416	Craft Melamine Platters	345	5507	Fusion	286
9019	Antoinette	6	1129	Craft Porcini	27-28	4919	Galassia	256
6526	Apollo	216	1133	Craft Terracotta	29-32	480040	Gatsby	234
8501	Art Glaze Caramel	55-56	1155	Craft White	29-32	5515	GINZA	282
8504	Art Glaze Mulberry	55-56		Creations Glass Dinnerware	217-222	5485	Glacier	255
8503	Art Glaze Sky	55-56	6527	Creations Glass Dinnerware	221-222	49138	Glit	253
8502	Art Glaze Smoke	55-56	6503	Creations Glass Dinnerware	221	6667	Grain Bronze	66
4800	Artist	227	6506	Creations Glass Dinnerware	221-222	6665	Grain Grey	66
5342	Aruba	291	6505	Creations Glass Dinnerware	222	6668	Grain Honey	66
41100	Ascot	107	7340	Creations Metal	329-332	6666	Grain White	66
6300	Aura Dinnerware	93-96	7345	Creations Metal	329-332	4834	Gramerci	231
4977	Aura Glassware	256	7502	Creations Metal	329-332	6636	Grand Chef	70
6300	Aura Gourmet	98	7600	Creations Metal	329-332	4801	Grand Vin	233
7050	Aura Melamine	206	A922	Crete Chena	162	5341	Graphite	290
6300	Aura Squares & Rectangles	97	A911	Crete Matte Black	162	7199	Greystone	201-202
4910	Aurum	248	A910	Crete Matte White	162	5726	Hamilton	307
61101	Avalon	131-132	A930	Crete Roca	162	5306	Harlan	297
5718	Avina	316		Crucial Detail	75-82	5715	Helena	318
5300	Baguette	304	6328	Crucial Detail Porthole	277		Hollowware & Accessories	323-340
5300	Baguette Serving Pieces	362	5714	Crystal	314	6582	Honed	210
4911	Bahia	256	480156	Cumberland Knox	236	5728	Hudson	292
7044	Barnwood Melamine	349-350	480157	Cumberland Montgomery	236	6503	Ice Buffet	216
61100	Belisa	121-122	480158	Cumberland Whitley	236	49126	Icon	264
9102	Bianco	19-20	5303	Deluxe	303	49120	inAlto Arte	245-246
6900	Bistro	179-180	A940	Denali Gray	163-164	49115	inAlto Tre Sensi	245-246
1135	Black Line	48	A941	Denali Matte Gray	163-164	49105	inAlto UNO	245-246
62104	Bloom	117-118	A942	Denali Spruce	163-164	48128	Incontri	249
1710	Blue Dapple	35-36	4990	Diamond	253	49121	Inventa	252
4913	Bodega	254	480186	Diamond Cut	236	4813	Invitation	228
	Bormioli Rocco	243-264		Distinction	1-24	49132	Iris	253
	Bormioli Rocco Beer Collection	257-258	53601	Diva	326	5374	Java	298
	Bormioli Rocco Carafes, Decanters & Pitchers	260	5370	Diva Induction Chafers	358		Jean Dubost Laguiole	321-322
	Bormioli Rocco Desserts & Appetizers	264	6581	Dressed	210	4970	Kalix	250
	Bormioli Rocco Shots	258	61110	Drift	129	5350	Kamina	325
	Bormioli Rocco Water Collection	259		Drinkware & Accessories	269-278	5366	Kato Hammered	299
5727	Briar	312	4983	Dulcinea	250	5368	Kent	326
1714	Brown Dapple	35-36	6301	Duo	99-100	4411	Kord	137-138
B008	Brulée	165	7012	Earth Logic Bark	346	9109	Koto	11-12
5731	Bryce	307	7010	Earth Logic Malt	346		La Tavola Flatware	281-288
6532	Bubbles	220	7011	Earth Logic Wheat	346	5602	La Tavola Magic Chafer	353
	Buffet	341-362	4931	Easy Bar	264	5602	La Tavola Oyster Chafer	354
62101	Cadence	111-112	5304	Eclipse	301	5392	Laguiole ABS Black Handle	321-322
7029	Caliber	271-272	4916	Eclissi	264	5394	Laguiole ABS Horn Handle	321-322
61131	Camille	128	6623	Eden	74	5393	Laguiole ABS Ivory Handle	321-322
5160	Caña Lisa Mixing Glass	276	4818	Edge	226	5387	Laguiole Carbon Matte Handle	321-322
6677	Canopée	63-64	4807	Edition	230	5390	Laguiole S/S Handle	321-322
5375	Canyon	301	4995	Electra	247	6315	Landscape	81-82
5400	Canyon Chafers	355	5737	Elena	312	4880	Le Vin	229
5420	Canyon Chafers	355	7023	Elite Blu	273-274	5307	Leopardi	302
4988	Capitol	256	7030	Elite Drinkware	273-274	6944	Lido	143
A300	Capri	174	5724	Elizabeth	315	5377	Lissé	299
62117	Carina	116	5351	Eminence	325	5717	Lissome	316
5510	Carmen	287	7300	Essentials Pedestals	352	1340	Liv	42
5355	Casablanca	301	7301	Essentials Pedestals	352	6625	Louna	69
4998	Cassiopea	260	7302	Essentials Pedestals	352	49134	Lounge	253
	Catherine Hurand	211-216	49124	Essenza	254	5502	Lounge	283
4913	Ceralacca	256	5706	Estate	319	5513	Lucia	287
6536	Ceres Azure Blue	213-214	49131	Este	253	4803	Lunar	235
6537	Ceres Indigo Blue	213-214	A180	Festivale	169	4926	Luna	255
6535	Ceres Powder White	213-214	4949	Fido Jars	262	5721	Madison	309
6538	Ceres Sunset Bronze	213-214	6580	Fine	209	5716	Malcolm	315
5301	Chatsworth	300	5305	Finity	295	4928	Manon	255
A920	Chena	165	4918	Fiore	252	7000	Marisol Buffet Black	343-344
A921	Chena	165		Flatware	279-322	7006	Marisol Buffet Driftwood Gray	343-344
5501	Chill Out	285	5720	Fleur	309	7002	Marisol Buffet Sand Shell	343-344

7004	Marisol Buffet Starfish	343-344	6640	Queen Ann	67	6640	Thrill	278
7008	Marisol Buffet White	343-344	61107	Queensberry	130	6643	Thrill Matte Black	278
7000	Marisol Dinnerware Black	198	62105	Rattan	114	6644	Thrill Matte White	278
7006	Marisol Dinnerware Driftwood Gray	198	6444	Remi	267	B073	Tiffany Blue Lagoon	170
7002	Marisol Dinnerware Sand Shell	198		Rene Ozorio	83-104	B075	Tiffany Coral	170
7004	Marisol Dinnerware Starfish	198		Rene Ozorio Flatware	289-292	B074	Tiffany Palm Leaf	170
7008	Marisol Dinnerware White	198	7320	Renew Bambu	351	B072	Tiffany Sand Dune	170
7217	Marisol Rustic Clay	199-200	4937	Restaurant	249	5358	Togo	296
7206	Marisol Rustic Driftwood	199-200	7041	Retro	205	5509	Tosca	284
7216	Marisol Rustic Sage	199-200	62103	Reverb	119-120	5711	Triumph	317
7202	Marisol Rustic Sandshell	199-200	7306	Reversible Mesa Pedestals	352	6324	Trudeau Beechwood Chocolate Stain	339-340
5719	Marnee	318	7307	Reversible Mesa Pedestals	352	6325	Trudeau Beechwood Natural Stain	339-340
4845	Martina	228	7308	Reversible Mesa Pedestals	352	6330	Trudeau Copper Color	339-340
49135	Mat	253	6506	Ripples	220	6326	Trudeau Crystal Clear Acrylic	339-340
5344	Matrix	291	4938	Reserva	249		Trudeau Salt & Pepper Mills	339-340
	MCC	239-242		Robert Gordon	153-156	6323	Trudeau Stainless Steel	339-340
	Melamine Dinnerware	193-206	4939	Rock Bar	254	5308	Tura	298
7303	Mesa Pedestals	352	49123	Romantic	260	5310	Tuscany	294
7304	Mesa Pedestals	352		Rona	223-238	6659	Ulysses	73
7305	Mesa Pedestals	352	4805	Rona All Purpose	231	6660	Ulysses Induction	73
9001	Metro	9-10	4806	Rona All Purpose	231	7013	Uptown Black	348
4854	Minners Classic Cocktails	241	4807	Rona All Purpose	231	7006	Uptown Driftwood Gray	348
4833	Mode	225	4804	Rona All Purpose	231	7019	Uptown Pedestal Black	348
5800	Modern Mixologist Bar Tools	275-276	4810	Rona Carafes, Decanters & Beakers	237	7020	Uptown Pedestal White	348
7340	Modern Mixologist Drinkware	276	4819	Rona Cloche	238	7002	Uptown Sand Shell	348
48009	Modern Mixologist Mixing Beaker	276	4827	Rona Stemless	232	7004	Uptown Starfish	348
5796	Modern Mixologist Paring Knife	276	68A340	Roselli Design Melamine Risers	352	7014	Uptown White	348
9001	Monaco	5-8	7950	Roselli Design Porcelain Risers	352	5514	Urban	288
5367	Monarch	294		Royal Crown Derby	53-60		Varick Café Porcelain	175-184
9007	Monique	23-24		Royal Porcelain	105-134		Varick Flatware	311-319
5700	Montecito	308	4112	Ruche	139-140		Varick Steak Knives	320
6306	Montego	151-152	6631	Sancerre	68	4997	Vega	256
5340	Monza	290	4981	Sara	250	6632	Vendôme	69
5709	Moon	314	1401	Scape	33-34	6525	Venus	215
1541	Naturals Fennel	51	6512	Scape Glass Clear	219	61120	Victoria	127
1543	Naturals Honey	51	6513	Scape Glass Smoke	219	4854	Vintage Lace and Dots	242
1540	Naturals Paprika	51	1402	Scape Gray	33-34	4729	Vintage Stems	242
1542	Naturals Peppercorn	51	68A453	Scape Melamine Mushroom	197	4410	Virtue	141-142
9001	Neo	9-10	68A452	Scape Melamine Papyrus	197	6305	Virtuoso	101-102
5503	New Wave	283	68A451	Scape Melamine White	197	61105	Vortex	123-124
5508	Norma	285	A901	Sedona Black	166	6416	Wabi Sabi Galet	87-88
6658	Odyssée	69	A905	Sedona Lime Green	166	6414	Wabi Sabi Indigo	87-88
49119	Officina	260	A904	Sedona Teal	166	6415	Wabi Sabi Lichen	87-88
61102	Opera	125-126	A902	Sedona Toffee	166	6417	Wabi Sabi Sienna	85-86
9118	Optik	13-14	A900	Sedona White	166	6413	Wabi Sabi Slate	85-86
4808	Optima	232	4814	Sensual	233	6410	Wabi Sabi Wheat	85-86
9002	Organics	21-22	6661	Sento	65	5722	Wave	310
6527	Organics Glass	22	6382	Serenity	149-150		Welsh Slate	207-210
5708	Origin	317	4040	Sestriere	256	5850	Williamsburg Metal Stands	333
5309	Ovation	297	9001	Sheer	9-10	5856	Williamsburg Metal Stands	333
6321	Parentheses	79-80	6331	Shift	77	5851	Williamsburg Metal Trays	334
6940	Parliament	147-148	5369	Silhouette	302	5852	Williamsburg Metal Trays	334
6940	Parliament Square & Rectangles	144	1101	Simplicity	45-48	9117	Willow	2-4
6327	Paul Liebrandt	89-90	1101	Simplicity Cookware	49-50	6429	Wine Punt	268
5311	Pearl	303	4811	Solar	235	5370	WNK Beverage Dispensers	361
	Performance	25-54	62106	Solaris	115	5360	WNK Metal Accessories	327-328
	Pillivuyt	61-74	6413	Sonata	91-92	6525	Wood Caddies	335
	Pillivuyt General Collection	71-72	4942	Sorgente	255	6525	Wood Caddy Crates	336
	Pillivuyt Miniatures	70	6527	Splash	220	6525	Wood Serving Boards	337-338
	Pillivuyt Ovenware	74	9032	Spyro	15-16	6525	Wood Underliners	337-338
5732	Pirouette	306	4802	Stellar	235	5370	Worthy, Noble & Kent Buffet	359-360
	Plate Cover Guide	185-192	49136	Stone	253	5360	Worthy, Noble & Kent Chopsticks	304
6315	Plateau	78	6940	Stratford	145-146		Worthy, Noble & Kent Flatware	293-304
4934	Pompei	264	8511	Studio Glaze Midnight	57-58	5370	Worthy, Noble & Kent Induction	357
6121	Potters Collection Pier	155-156	8512	Studio Glaze Ocean	57-58	4945	Ypsilon	251
6120	Potters Collection Shell	155-156	8510	Studio Glaze Vanilla	57-58	5506	Yuki	286
6124	Potters Collection Storm	155-156		Swing Top Bottles	261	5315	Zen	295
5505	Première	282	61103	Tahara	133-134	5315	Zen Serving Pieces	362
4935	Premium	248	1107	Taste	39-41	4946	Zeno	256
6900	Pub	181-182	1101	Taste	39-41	6524	Zeus	216
A120	Puebla	167-168	6506	Taste Glass Charger	41	62120	Zinnia	118
A125	Puebla Blue Lagoon	167	6515	Taste Wood Charger	41			
A122	Puebla Brown	167		Tealeaves	59-60			
A121	Puebla Coral	167	6343	Tealeaves Patra Bone China	59-60			
A124	Puebla Palm Leaf	167	6347	Tealeaves Patra Porcelain	59-60			
A123	Puebla Sand Dune	167	8183	Tealeaves RCD	59-60			
49106	Pulsar	253	1123	Terramesa Mocha	43-44			
7040	Quadro	347	1121	Terramesa Mustard	43-44			
6628	Quartet	68	1122	Terramesa Olive	43-44			
4951	Quattro Stagioni Bottles & Jars	263	1120	Terramesa Wheat	43-44			

NUMERICAL *index*

1101	Simplicity	45-48	4981	Sara	250	5720	Fleur	309
1101	Simplicity Cookware	49-50	4983	Dulcinea	250	5721	Madison	309
1101	Taste	39-41	4990	Diamond	253	5722	Wave	310
1107	Taste	39-41	4995	Electra	247	5724	Elizabeth	315
1114	Freedom Red	52	4997	Vega	256	5726	Hamilton	307
1120	Terramesa Wheat	43-44	4998	Cassiopea	260	5727	Briar	312
1121	Terramesa Mustard	43-44	5160	Caña Lisa Mixing Glass	276	5728	Hudson	292
1122	Terramesa Olive	43-44	5300	Baguette	304	5729	Alison	306
1123	Terramesa Mocha	43-44	5300	Baguette Serving Pieces	362	5731	Bryce	307
1128	Freestyle	37-38	5301	Chatsworth	300	5732	Pirouette	306
1129	Craft Porcini	27-28	5302	Contour Flatware	399	5734	Fulton Vintage	313
1130	Craft Blue	29-32	5303	Deluxe	303	5735	Fulton Vintage Copper	313
1131	Craft Green	29-32	5304	Eclipse	301	5737	Elena	312
1132	Craft Brown	29-32	5305	Finity	295	5769	Angle Serving Pieces	362
1133	Craft Terracotta	29-32	5306	Harlan	297	5796	Modern Mixologist Paring Knife	276
1135	Black Line	48	5307	Leopardi	302	5800	Modern Mixologist Bar Tools	275-276
1154	Craft Grey	29-32	5308	Tura	298	5850	Williamsburg Metal Stands	333
1155	Craft White	29-32	5309	Ovation	297	5851	Williamsburg Metal Trays	334
1209	Craft Licorice	27-28	5310	Tuscany	294	5852	Williamsburg Metal Trays	334
1340	Liv	42	5311	Pearl	303	5856	Williamsburg Metal Stands	333
1401	Scape	33-34	5315	Zen	295	6120	Potters Collection Shell	155-156
1402	Scape Gray	33-34	5315	Zen Serving Pieces	362	6121	Potters Collection Pier	155-156
1540	Naturals Paprika	51	5340	Monza	290	6124	Potters Collection Storm	155-156
1541	Naturals Fennel	51	5341	Graphite	290	6300	Aura Dinnerware	93-96
1542	Naturals Peppercorn	51	5342	Aruba	291	6300	Aura Gourmet	98
1543	Naturals Honey	51	5343	Alexis	292	6300	Aura Squares & Rectangles	97
1710	Blue Dapple	35-36	5344	Matrix	291	6301	Duo	99-100
1714	Brown Dapple	35-36	5350	Kamina	325	6302	Folio by Patra Accessories	152
4040	Sestriere	256	5351	Eminence	325	6305	Virtuoso	101-102
4112	Ruche	139-140	5355	Casablanca	301	6306	Concerto	103-104
4410	Virtue	141-142	5358	Togo	296	6306	Montego	151-152
4411	Kord	137-138	5360	WNK Metal Accessories	327-328	6315	Landscape	81-82
4729	Vintage Stems	242	5360	Worthy, Noble & Kent Chopsticks	304	6315	Plateau	78
4800	Artist	227	5366	Kato Hammered	299	6321	Parentheses	79-80
4801	Grand Vin	233	5367	Monarch	294	6323	Trudeau Stainless Steel	339-340
4802	Stellar	235	5368	Kent	326	6324	Trudeau Beechwood Chocolate Stain	339-340
4803	Lunar	235	5369	Silhouette	302	6325	Trudeau Beechwood Natural Stain	339-340
4804	Rona All Purpose	231	5370	Divia Induction Chafers	358	6326	Trudeau Crystal Clear Acrylic	339-340
4805	Rona All Purpose	231	5370	WNK Beverage Dispensers	361	6327	Paul Liebrandt	89-90
4806	Rona All Purpose	231	5370	Worthy, Noble & Kent Buffet	359-360	6328	Crucial Detail Porthole	277
4807	Edition	230	5370	Worthy, Noble & Kent Induction	357	6330	Trudeau Copper Color	339-340
4807	Rona All Purpose	231	5374	Java	298	6331	Shift	77
4808	Optima	232	5375	Canyon	301	6343	Tealeaves Patra Bone China	59-60
4810	Rona Carafes, Decanters & Beakers	237	5376	Cité	296	6347	Tealeaves Patra Porcelain	59-60
4811	Solar	235	5377	Lissé	299	6382	Serenity	149-150
4813	Invitation	228	5387	Laguiole Carbon Matte Handle	321-322	6410	Wabi Sabi Wheat	85-86
4814	Sensual	233	5390	Laguiole S/S Handle	321-322	6413	Sonata	91-92
4818	Edge	226	5392	Laguiole ABS Black Handle	321-322	6413	Wabi Sabi Slate	85-86
4819	Rona Cloche	238	5393	Laguiole ABS Ivory Handle	321-322	6414	Wabi Sabi Indigo	87-88
4827	Rona Stemless	232	5394	Laguiole ABS Horn Handle	321-322	6415	Wabi Sabi Lichen	87-88
4833	Mode	225	5400	Canyon Chafers	355	6416	Wabi Sabi Galet	87-88
4834	Gramerci	231	5420	Canyon Chafers	355	6417	Wabi Sabi Sienna	85-86
4845	Martina	228	5485	Glacier	255	6429	Wine Punt	268
4854	Minners Classic Cocktails	241	5500	Aida	284	6444	Folio Diamond Mixing Beaker	268
4854	Vintage Lace and Dots	242	5501	Chill Out	285	6444	Remi	267
4880	Le Vin	229	5502	Lounge	283	6503	Creations Glass Dinnerware	221
4900	Folio Carafes	268	5503	New Wave	283	6503	Ice Buffet	216
4910	Aurum	248	5505	Première	282	6505	Creations Glass Dinnerware	222
4911	Bahia	256	5506	Yuki	286	6506	Creations Glass Dinnerware	221-222
4913	Bodega	254	5507	Fusion	286	6506	Float Glass	10
4913	Ceralacca	256	5508	Norma	285	6506	Ripples	220
4915	Cortina	255	5509	Tosca	284	6506	Taste Glass Charger	41
4916	Eclissi	264	5510	Carmen	287	6512	Scape Glass Clear	219
4918	Fiore	252	5513	Lucia	287	6513	Scape Glass Smoke	219
4919	Galassia	256	5514	Urban	288	6515	Taste Wood Charger	41
4926	Luna	255	5515	Ginza	282	6524	Zeus	216
4928	Manon	255	5602	La Tavola Magic Chafer	353	6525	Flight Paddles	336
4931	Easy Bar	264	5602	La Tavola Oyster Chafer	354	6525	Venus	215
4934	Pompei	264	5700	Montecito	308	6525	Wood Caddies	335
4935	Premium	248	5706	Estate	319	6525	Wood Caddy Crates	336
4937	Restaurant	249	5707	Americana	308	6525	Wood Serving Boards	337-338
4938	Riserva	249	5708	Origin	317	6525	Wood Underliners	337-338
4939	Rock Bar	254	5709	Moon	314	6526	Apollo	216
4942	Sorgente	255	5711	Triumph	317	6527	Colored Glass Dinnerware	222
4945	Ypsilon	251	5714	Crystal	314	6527	Creations Glass Dinnerware	221-222
4946	Zeno	256	5715	Helena	318	6527	Organics Glass	22
4949	Fido Jars	262	5716	Malcolm	315	6527	Splash	220
4951	Quattro Stagioni Bottles & Jars	263	5717	Lissome	316	6532	Bubbles	220
4970	Kalix	250	5718	Avina	316	6535	Ceres Powder White	213-214
4977	Aura	256	5719	Marnee	318	6536	Ceres Azure Blue	213-214

6537	Ceres Indigo Blue	213-214	7950	Roselli Design Porcelain Risers	352	A123	Puebla Sand Dune	167
6538	Ceres Sunset Bronze	213-214	8183	Tealeaves RCD	59-60	A124	Puebla Palm Leaf	167
6580	Fine	209	8501	Art Glaze Caramel	55-56	A125	Puebla Blue Lagoon	167
6581	Dressed	210	8502	Art Glaze Smoke	55-56	A180	Festivale	169
6582	Honed	210	8503	Art Glaze Sky	55-56	A300	Capri	174
6623	Eden	74	8504	Art Glaze Mulberry	55-56	A315	Alma La Tierra	159-160
6625	Louna	69	8510	Studio Glaze Vanilla	57-58	A320	Alma Tacana Azul	159-160
6628	Quartet	68	8511	Studio Glaze Midnight	57-58	A325	Alma Tela Antigo	159-160
6631	Sancerre	68	8512	Studio Glaze Ocean	57-58	A330	Alma Brisa	161
6632	Vendôme	69	9001	Contour Dinnerware	9-10	A900	Sedona White	166
6636	Grand Chef	70	9001	Float	10	A901	Sedona Black	166
6640	Queen Ann	67	9001	Metro	9-10	A902	Sedona Toffee	166
6640	Thrill	278	9001	Monaco	5-8	A904	Sedona Teal	166
6643	Thrill Matte Black	278	9001	Neo	9-10	A905	Sedona Lime Green	166
6644	Thrill Matte White	278	9001	Sheer	9-10	A910	Crete Matte White	162
6658	Odyssée	69	9002	Organics	21-22	A911	Crete Matte Black	162
6659	Ulysses	73	9007	Monique	23-24	A920	Chena	165
6660	Ulysses Induction	73	9019	Antoinette	6	A921	Chena	165
6661	Sento	65	9032	Spyro	15-16	A922	Crete Chena	162
6665	Grain Grey	66	9102	Bianco	19-20	A930	Crete Roca	162
6666	Grain White	66	9109	Koto	11-12	A940	Denali Gray	163-164
6667	Grain Bronze	66	9117	Willow	2-4	A941	Denali Matte Gray	163-164
6668	Grain Honey	66	9118	Optik	13-14	A942	Denali Spruce	163-164
6677	Canopée	63-64	9300	Alvo	17-18	B008	Brulée	165
6900	À La Carte	183-184	41100	Ascot	107	B072	Tiffany Sand Dune	170
6900	Bistro	179-180	41102	Anna	109-110	B073	Tiffany Blue Lagoon	170
6900	Classic Café	177-178	41103	Akira	108	B074	Tiffany Palm Leaf	170
6900	Pub	181-182	48009	Modern Mixologist Mixing Beaker	276	B075	Tiffany Coral	170°
6940	Parliament	147-148	48128	Incontri	249			
6940	Parliament Square & Rectangles	144	49102	Cometa	256			
6940	Stratford	145-146	49105	inAlto UNO	245-246			
6944	Lido	143	49106	Pulsar	253			
7000	Marisol Buffet Black	343-344	49115	inAlto Tre Sensi	245-246			
7000	Marisol Dinnerware Black	198	49119	Officina	260			
7002	Marisol Buffet Sand Shell	343-344	49120	inAlto Arte	245-246			
7002	Marisol Dinnerware Sand Shell	198	49121	Inventa	252			
7002	Uptown Sand Shell	348	49123	Romantic	260			
7004	Marisol Buffet Starfish	343-344	49124	Essenza	254			
7004	Marisol Dinnerware Starfish	198	49126	Icon	264			
7004	Uptown Starfish	348	49131	Este	253			
7006	Marisol Buffet Driftwood Gray	343-344	49132	Iris	253			
7006	Marisol Dinnerware Driftwood Gray	198	49134	Lounge	253			
7006	Uptown Driftwood Gray	348	49135	Mat	253			
7008	Marisol Buffet White	343-344	49136	Stone	253			
7008	Marisol Dinnerware White	198	49138	Glit	253			
7010	Earth Logic Malt	346	53601	Diva	326			
7011	Earth Logic Wheat	346	61100	Belisa	121-122			
7012	Earth Logic Bark	346	61101	Avalon	131-132			
7013	Uptown Black	348	61102	Opera	125-126			
7014	Uptown White	348	61103	Tahara	133-134			
7019	Uptown Pedestal Black	348	61105	Vortex	123-124			
7020	Uptown Pedestal White	348	61106	Contessa	128			
7023	Elite Blu	273-274	61107	Queensberry	130			
7029	Caliber	271-272	61110	Drift	129			
7030	Elite Drinkware	273-274	61131	Camille	128			
7040	Quadro	347	62101	Cadence	111-112			
7041	Retro	205	62103	Reverb	119-120			
7044	Barnwood Melamine	349-350	62104	Bloom	117-118			
7050	Aura Melamine	206	62105	Rattan	114			
7060	Fundamentals	203-204	62106	Solaris	115			
7199	Greystone	201-202	62107	Addison	113			
7202	Marisol Rustic Sandshell	199-200	62117	Carina	116			
7206	Marisol Rustic Driftwood	199-200	62120	Zinnia	118			
7216	Marisol Rustic Sage	199-200	480040	Gatsby	234			
7217	Marisol Rustic Clay	199-200	480156	Cumberland Knox	236			
7300	Essentials Pedestals	352	480157	Cumberland Montgomery	236			
7301	Essentials Pedestals	352	480158	Cumberland Whitley	236			
7302	Essentials Pedestals	352	480186	Diamond Cut	236			
7303	Mesa Pedestals	352	4988	Capitol	256			
7304	Mesa Pedestals	352	61120	Victoria	127			
7305	Mesa Pedestals	352	68A340	Roselli Design Melamine Risers	352			
7306	Reversible Mesa Pedestals	352	68A416	Craft Melamine Platters	345			
7307	Reversible Mesa Pedestals	352	68A451	Scape Melamine White	197			
7308	Reversible Mesa Pedestals	352	68A452	Scape Melamine Papyrus	197			
7320	Renew Bambu	351	68A453	Scape Melamine Mushroom	197			
7340	Creations Metal	329-332	68A540	Craft Melamine	195-196			
7340	Modern Mixologist Drinkware	276	A100	American Basics	171-173			
7345	Creations Metal	329-332	A120	Puebla	167-168			
7502	Creations Metal	329-332	A121	Puebla Coral	167			
7600	Creations Metal	329-332	A122	Puebla Brown	167			



steelite.com

Steelite International America

154 Keystone Drive
New Castle, Pennsylvania 16105
toll free: 800-367-3493
telephone: 724-856-4900
fax: 724-856-7925
email: usa@steelite.com
steeliteblog.com

Steelite International Canada Ltd

Unit 2, 26 Riviera Drive
Markham, Ontario L3R 5M1
toll free: 800-465-4284
telephone: 905-752-1074
fax: 905-752-1120
email: canada@steelite.com

United Kingdom

[Registered Office]
Steelite International plc
Orme Street, Stoke-On-Trent ST6 3RB
telephone: 011 44 1782 821000
fax: 011 44 1782 819926
email: marketing@steelite.com

LCCOLLECT12